

David Bowie - Heroes

♩ = 113,000732

DRUMS

JAZZ GTR

OVERDRIVE

OVERDRIVE

CLEAN GTR

DISTORTION

FINGERDBAS

CHOIR AAHS

SQUAREWAVE

MELODY

CHARANG

SWEEP PAD

♩ = 113,000732

TAB
E B G D A E A
0 5 0 5

5

DRUMS

JAZZ GTR

OVERDRIVE

CLEAN GTR

DISTORTION

FINGERDBAS

SQUAREWAVE

SWEEP PAD

8

DRUMS

JAZZ GTR

OVERDRIVE

CLEAN GTR

DISTORTION

FINGERDBAS

SQUAREWAVE

CHARANG

SWEEP PAD

11

DRUMS

JAZZ GTR

CLEAN GTR

DISTORTION

FINGERDBAS

SQUAREWAVE

MELODY

CHARANG

SWEEP PAD

14

DRUMS

JAZZ GTR

CLEAN GTR

DISTORTION

FINGERDBAS

SQUAREWAVE

MELODY

CHARANG

SWEEP PAD

16

DRUMS

JAZZ GTR

CLEAN GTR

DISTORTION

FINGERDBAS

SQUAREWAVE

MELODY

CHARANG

SWEEP PAD

18

DRUMS

JAZZ GTR

OVERDRIVE

CLEAN GTR

DISTORTION

FINGERDBAS

SQUAREWAVE

MELODY

CHARANG

SWEEP PAD

20

DRUMS

OVERDRIVE

CLEAN GTR

DISTORTION

FINGERDBAS

SQUAREWAVE

MELODY

CHARANG

SWEEP PAD

23

DRUMS

OVERDRIVE

CLEAN GTR

DISTORTION

FINGERDBAS

SQUAREWAVE

MELODY

CHARANG

SWEEP PAD

25

DRUMS

OVERDRIVE

CLEAN GTR

DISTORTION

FINGERDBAS

SQUAREWAVE

MELODY

CHARANG

SWEEP PAD

27

DRUMS

OVERDRIVE

OVERDRIVE

CLEAN GTR

DISTORTION

FINGERDBAS

MELODY

CHARANG

SWEEP PAD

29

DRUMS

JAZZ GTR

OVERDRIVE

CLEAN GTR

DISTORTION

FINGERDBAS

SQUAREWAVE

MELODY

CHARANG

SWEEP PAD

32

DRUMS

JAZZ GTR

CLEAN GTR

DISTORTION

14	14	14
T		
A		
B		
0	3	3
5	5	5

FINGERDBAS

SQUAREWAVE

CHARANG

SWEEP PAD

35

DRUMS

JAZZ GTR

CLEAN GTR

DISTORTION

FINGERDBAS

SQUAREWAVE

CHARANG

SWEEP PAD

38

DRUMS

JAZZ GTR

CLEAN GTR

DISTORTION

FINGERDBAS

SQUAREWAVE

MELODY

CHARANG

SWEEP PAD

40

DRUMS

JAZZ GTR

CLEAN GTR

DISTORTION

FINGERDBAS

SQUAREWAVE

MELODY

CHARANG

SWEEP PAD

14 14

T
A
B

0 3
5 5

42

DRUMS

JAZZ GTR

CLEAN GTR

DISTORTION

FINGERDBAS

SQUAREWAVE

MELODY

CHARANG

SWEEP PAD

Instrument	Measure 42	Measure 14
DRUMS	42	14
JAZZ GTR	42	14
CLEAN GTR	42	14
DISTORTION	42	14
FINGERDBAS	42	14
SQUAREWAVE	42	14
MELODY	42	14
CHARANG	42	14
SWEEP PAD	42	14

44

DRUMS

JAZZ GTR

CLEAN GTR

DISTORTION

FINGERDBAS

SQUAREWAVE

MELODY

CHARANG

SWEEP PAD

46

47

DRUMS

OVERDRIVE

CLEAN GTR

DISTORTION

FINGERDBAS

SQUAREWAVE

MELODY

CHARANG

SWEEP PAD

49

DRUMS

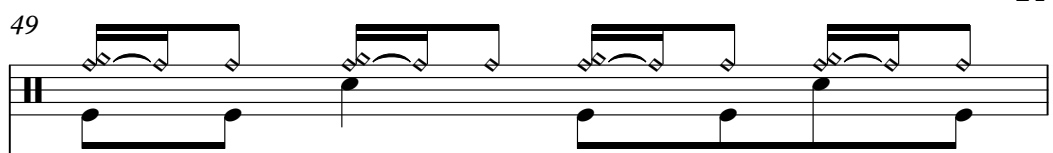

OVERDRIVE

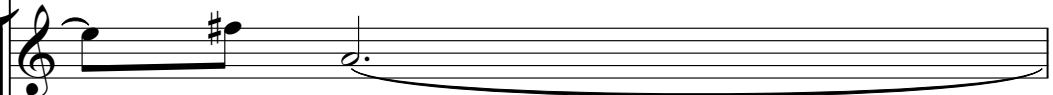

CLEAN GTR

DISTORTION

14

T	
A	0
B	0

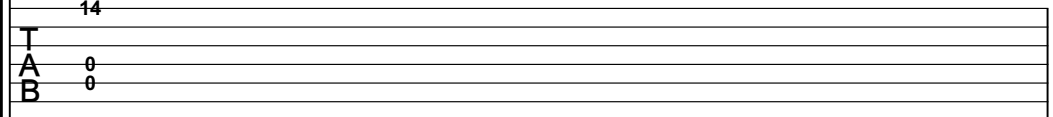

FINGERDBAS

SQUAREWAVE

MELODY

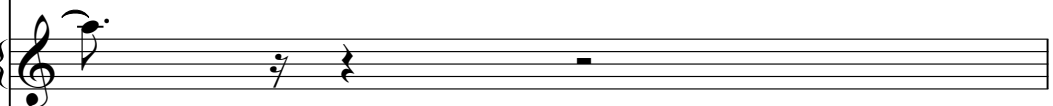

CHARANG

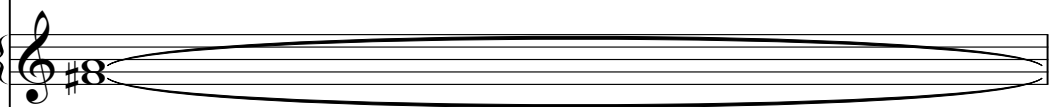

SWEEP PAD

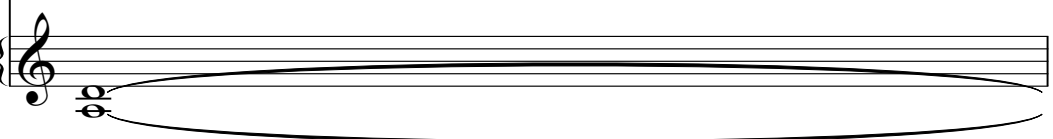

50

DRUMS

OVERDRIVE

CLEAN GTR

DISTORTION

FINGERDBAS

SQUAREWAVE

MELODY

CHARANG

SWEEP PAD

51

DRUMS

OVERDRIVE

CLEAN GTR

DISTORTION

FINGERDBAS

SQUAREWAVE

MELODY

CHARANG

SWEEP PAD

52

DRUMS

OVERDRIVE

CLEAN GTR

DISTORTION

FINGERDBAS

SQUAREWAVE

MELODY

CHARANG

SWEEP PAD

53

DRUMS

OVERDRIVE

CLEAN GTR

DISTORTION

FINGERDBAS

SQUAREWAVE

MELODY

CHARANG

SWEEP PAD

55

DRUMS

OVERDRIVE

OVERDRIVE

CLEAN GTR

DISTORTION

FINGERDBAS

MELODY

CHARANG

SWEEP PAD

14 14

T
A
B 3/3 2/3

♯

♯

57

DRUMS

OVERDRIVE

CLEAN GTR

DISTORTION

14

T	
A	0
B	0

FINGERDBAS

MELODY

CHARANG

SWEEP PAD

58

DRUMS

OVERDRIVE

CLEAN GTR

DISTORTION

14

T	
A	0
B	0

FINGERDBAS

SQUAREWAVE

CHARANG

SWEEP PAD

59

DRUMS

JAZZ GTR

CLEAN GTR

DISTORTION

T	14	14
A		
B	0	0
	5	5

FINGERDBAS

SQUAREWAVE

MELODY

CHARANG

SWEEP PAD

61

DRUMS

JAZZ GTR

CLEAN GTR

DISTORTION

FINGERDBAS

CHOIR AAHS

SQUAREWAVE

MELODY

CHARANG

SWEEP PAD

63

DRUMS

JAZZ GTR

CLEAN GTR

DISTORTION

14	14
T	
A	
B	
0	0
5	5

FINGERDBAS

SQUAREWAVE

MELODY

CHARANG

SWEEP PAD

65

DRUMS

JAZZ GTR

CLEAN GTR

DISTORTION

FINGERDBAS

CHOIR AAHS

SQUAREWAVE

MELODY

CHARANG

SWEEP PAD

67

DRUMS

JAZZ GTR

CLEAN GTR

DISTORTION

T	14	14
A		
B	0	0
	5	5

FINGERDBAS

SQUAREWAVE

MELODY

CHARANG

SWEEP PAD

69

DRUMS

JAZZ GTR

CLEAN GTR

DISTORTION

FINGERDBAS

CHOIR AAHS

SQUAREWAVE

MELODY

CHARANG

SWEEP PAD

71

DRUMS

JAZZ GTR

CLEAN GTR

DISTORTION

T	14	14
A	0	0
B	5	5

FINGERDBAS

SQUAREWAVE

MELODY

CHARANG

SWEEP PAD

73

DRUMS

JAZZ GTR

OVERDRIVE

CLEAN GTR

DISTORTION

FINGERDBAS

CHOIR AAHS

SQUAREWAVE

MELODY

CHARANG

SWEEP PAD

14 14

TAB

3 3

5 5

75

DRUMS

OVERDRIVE

CLEAN GTR

DISTORTION

14	14
T	
A	
B	
3	3
3	3

FINGERDBAS

SQUAREWAVE

MELODY

CHARANG

SWEEP PAD

77

DRUMS

OVERDRIVE

CLEAN GTR

DISTORTION

	14	14
T		
A	0	0
B	0	0

FINGERDBAS

SQUAREWAVE

MELODY

CHARANG

SWEEP PAD

79

DRUMS

OVERDRIVE

CLEAN GTR

DISTORTION

14

T

A

B

3

3

FINGERDBAS

SQUAREWAVE

MELODY

CHARANG

SWEEP PAD

80

DRUMS

OVERDRIVE

CLEAN GTR

DISTORTION

FINGERDBAS

SQUAREWAVE

MELODY

CHARANG

SWEEP PAD

82

DRUMS

OVERDRIVE

OVERDRIVE

CLEAN GTR

DISTORTION

14		14	
T			
A	0		
B	0	3	3

FINGERDBAS

SQUAREWAVE

MELODY

CHARANG

SWEEP PAD

84

DRUMS

OVERDRIVE

OVERDRIVE

CLEAN GTR

DISTORTION

FINGERDBAS

MELODY

CHARANG

SWEEP PAD

14

14

T

A

B

2

3

0

0

8

8

86

DRUMS

JAZZ GTR

OVERDRIVE

CLEAN GTR

DISTORTION

FINGERDBAS

SQUAREWAVE

CHARANG

SWEEP PAD

88

DRUMS

JAZZ GTR

CLEAN GTR

DISTORTION

FINGERDBAS

CHOIR AAHS

SQUAREWAVE

MELODY

CHARANG

SWEEP PAD

90

DRUMS

JAZZ GTR

CLEAN GTR

DISTORTION

14

T
A
B

3
5

FINGERDBAS

CHOIR AAHS

SQUAREWAVE

CHARANG

SWEEP PAD

DRUMS

JAZZ GTR

OVERDRIVE

OVERDRIVE

CLEAN GTR

DISTORTION
T
A
B

FINGERDBAS

CHOIR AAHS

SQUAREWAVE

MELODY

CHARANG

SWEEP PAD

DRUMS

David Bowie - Heroes

♩ = 113,000732

6

10

14

18

22

26

30

34

38

V.S.

DRUMS

41

43

45

47

49

51

53

55

57

58

DRUMS

59

61

63

65

67

69

71

73

75

77

V.S.

DRUMS

79

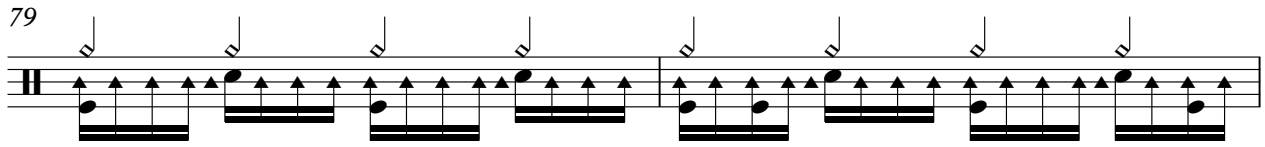

81

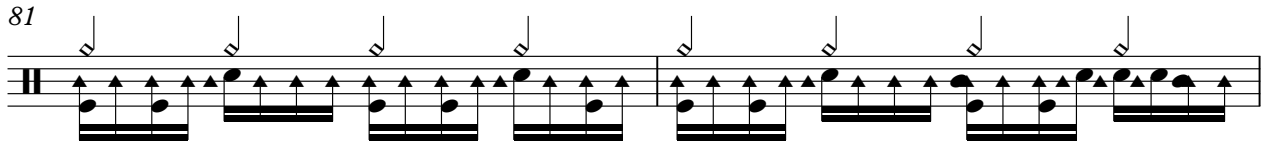

83

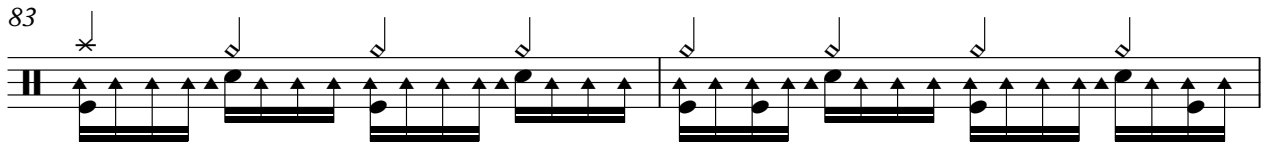

85

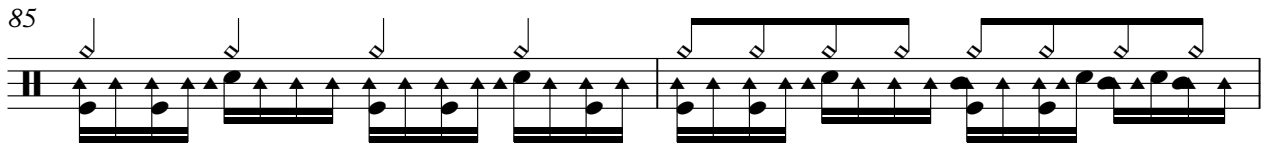

87

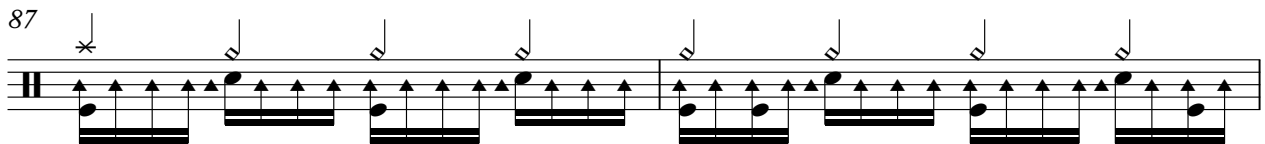

89

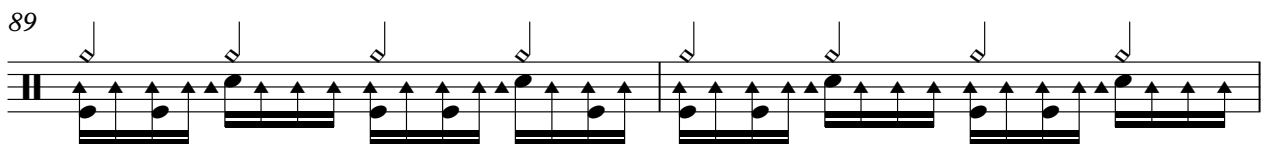

91

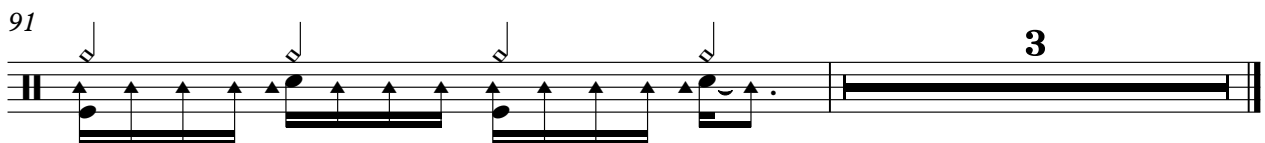

3

♩ = 113,000732

6

10

14

18 **12**

33

37

41

45 **12**

59

63

67

71

75

90

OVERDRIVE

David Bowie - Heroes

♩ = 113,000732

4

11

7

22

27

15

46

51

56

15

75

80

84

5

2

OVERDRIVE

92

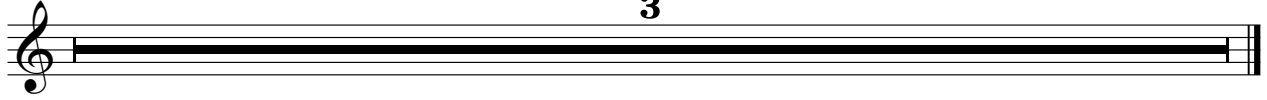

OVERDRIVE

David Bowie - Heroes

♩ = 113,000732

25 26

55

26

83

7

92

3

♩ = 113,000732

6

10

14

18

21

24

27

30

34

V.S.

38

42

46

49

52

55

58

62

66

70

74

77

80

83

86

89

92

3

David Bowie - Heroes

DISTORTION

♩ = 113,000732

E								
B								
G								
D								
A		0	0	3	3	0	0	3
E		5	5	5	5	5	5	5

10

T								
A		0	0			0	0	
B	3	5	5	3	3	5	5	3

19

T								
A		3	0	0	3	0	0	3
B	3	3	0	0	3	2	0	3

28

T		14	14	14	14	14	14	14
A		0	0					
B	2	0	0	0	0	3	3	0
	3			5	5	5	5	5

37

T		14	14	14	14	14	14	14
A				0	0		0	
B	3	3	5	5	3	3	5	3
	5	5	5	5	5	5	5	5

46

T		14	14	14	14	14	14	14
A				0	0		0	0
B	3	3	3	0	0	3	2	0
	5	3	3			3	3	

55

T		14	14	14	14	14	14	14
A				0	0			
B	3	2	0	0	0			0
	3	3			5	5	3	5
							5	

64

T		14	14	14	14	14	14	14
A								
B	0	3	3	0	0	3	0	0
	5	5	5	5	5	5	5	5

73

T		14	14	14	14	14	14	14
A					0	0		0
B	3	3	3	3	0	0	3	0
	5	5	3	3			3	3
							3	3

82

T		14	14	14	14	14	14	
A								
B	0	3	2	0	0	0	0	
	0	3	3	0				0
								5

V.S.

2 88

DISTORTION

♩ = 113,000732

6

10

14

18

22

26

30

34

38

V.S.

42

46

50

54

58

62

66

70

74

78

82

86

89

92

3

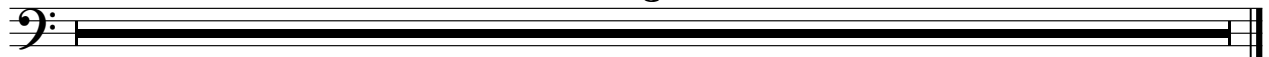

CHOIR AAHS

David Bowie - Heroes

♩ = 113,000732

59 2

65

2 2

73

13

88

92

3

SQUAREWAVE

David Bowie - Heroes

♩ = 113,000732

9

17

24

33

41

49

55

65

70

2

SQUAREWAVE

76

82

92

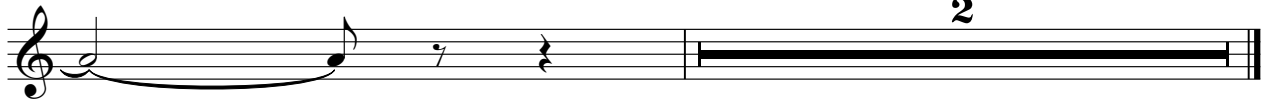

MELODY

David Bowie - Heroes

♩ = 113,000732

9

14

19

24

29

42

48

53

58

3

63

68

73

78

83

88

92

CHARANG

David Bowie - Heroes

♩ = 113,000732

8

13

17

23

31

35

39

43

48

57

V.S.

62

66

70

74

81

88

92

3

David Bowie - Heroes

SWEEP PAD

♩ = 113,000732

10

19

28

37

46

55

64

73

82

V.S.

2

SWEEP PAD

88

2