

# Red Hot Chili Peppers - Give it away

♩ = 93,000038

M #10

M #1

M #3

M #5

M #6

M #2

M #7

♩ = 93,000038

M #10

M #5

M #2

M #10

M #5

M #2

M #7

10

13

16

19

21

23

26

29

32

35

37

39

43

M #10

M #1

M #5

M #2

M #7

45

M #10

M #1

M #5

M #2

M #7

47

M #10

M #1

M #5

M #2

M #7

49

50

51

61

65

68

70

M #10 M #1 M #5 M #2 M #7

73

M #10 M #5 M #2 M #7

76

M #10 M #5 M #2 M #7

79

82

85

97

M #10

M #3

M #5

M #2

M #7

♩ = 93,999985

100

M #10

M #3

M #5

M #2

M #7

102

M #10

M #3

M #5

M #2

M #7

108

M #10

M #1

M #3

M #5

M #6

M #2

M #7

M #10

# Red Hot Chili Peppers - Give it away

♩ = 93,000038

7

13

19

24

30

36

42

48

54

V.S.

60

66

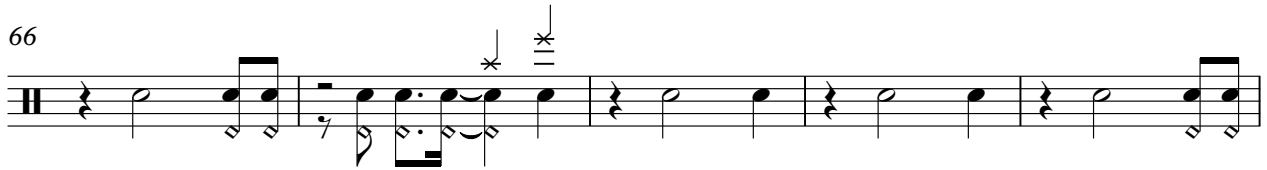

71

77

83

89

♩ = 93,999985

95

100

105

109

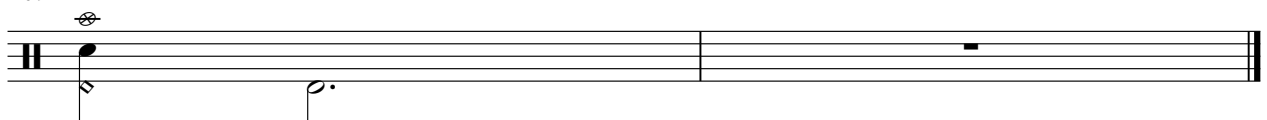

M #1

# Red Hot Chili Peppers - Give it away

♩ = 93,000038

41

46

50

15

69

72

27

10

♩ = 93,999985

109

2

♩ = 93,000038 ♩ = 93,999985

**97**

101

104

107

109

Red Hot Chili Peppers - Give it away

M #5

♩ = 93,000038

5

7

10

14

18

21

23

26

30

V.S.

60

64 **3**

69

71

74

78

82

85

88

91

V.S.

95

100

103

106

109

M #6

# Red Hot Chili Peppers - Give it away

♩ = 93,000038

36

40

43

87

91

7

10

♩ = 93,999985

109

2

Red Hot Chili Peppers - Give it away

M #2

♩ = 93,000038

4

9

13

17

21

25

29

33

36

4

43

47

50

53

57

61

67

71

74

78

82

86

90

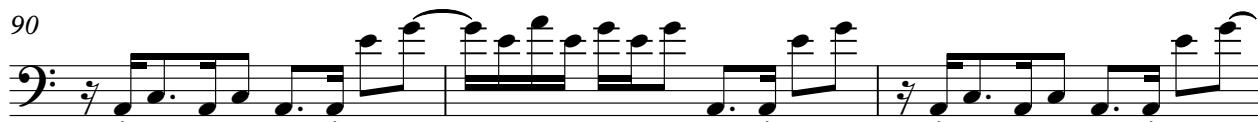

93

96

♩ = 93,999985

100

104

107

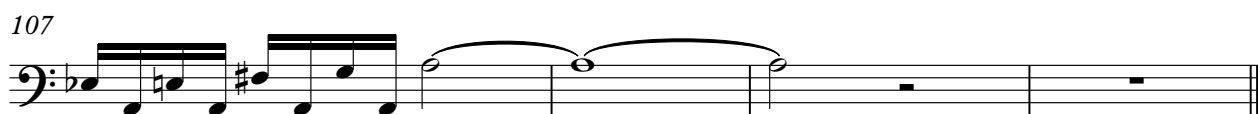

Red Hot Chili Peppers - Give it away

M #7

♩ = 93,000038

5

5

10

14

18

22

26

30

34

38

V.S.

2

M #7

42

46

50

54

58

62

66

70

74

78

82

86

90

94

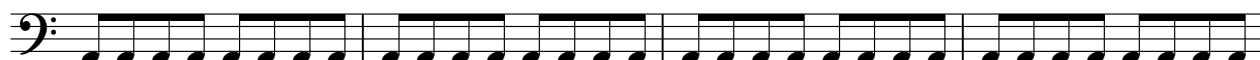

98

♩ = 93,999985

102

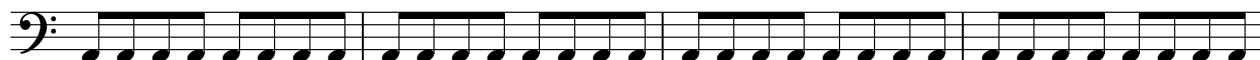

106

109

