

David Bowie - Let's dance

♩ = 120,000000 ♩ = 113,999954

5 ♩ = 113,799950

Ten. Sax. 

Bari. Sax. 

Perc. 

E. Bass 

Q. 

Perc. Organ 

S. Bass 

Tape Smp. Brs 

Syn. Str. 

Orch. Hit 

♩ = 113,799950

8 ♩ = 115,000031

Ten. Sax. 

Bari. Sax. 

Perc. 

E. Bass 

Perc. Organ 

S. Bass 

Tape Smp. Brs 

Orch. Hit 

♩ = 115,000031

12

Ten. Sax.

Bari. Sax.

Perc.

E. Gtr.

E. Bass

Q.

Perc. Organ

S. Bass

Tape Smp. Brs

Syn. Str.

Orch. Hit

16

♩ = 113,000099      ♩ = 115,000031

Ten. Sax.

Bari. Sax.

Perc.

E. Gtr.

E. Bass

Q.

S. Bass

Tape Smp. Brs

Syn. Str.

Orch. Hit

20

Ten. Sax.

Bari. Sax.

Perc.

E. Gtr.

E. Bass

Q.

S. Bass

Tape Smp. Brs

Syn. Str.

Orch. Hit

24

Ten. Sax.

Bari. Sax.

Perc.

E. Gtr.

E. Bass

Q.

S. Bass

Tape Smp. Brs

Syn. Str.

Orch. Hit

♩ = 116,000084

28

Ten. Sax.

Bari. Sax.

Perc.

E. Gtr.

E. Bass

Perc. Organ

S. Bass

Tape Smp. Brs

Orch. Hit

32

Ten. Sax.  
Bari. Sax.  
Perc.  
E. Gtr.  
E. Bass  
Perc. Organ

37

Ten. Sax.  
Bari. Sax.  
Perc.  
E. Gtr.  
E. Bass  
Q.  
Perc. Organ  
Syn. Str.

41  $\text{♩} = 113,999954$   $\text{♩} = 116,000084$

Ten. Sax.

Bari. Sax.

Perc.

E. Gtr.

E. Bass

Q.

Perc. Organ

Tape Smp. Brs

Orch. Hit

$\text{♩} = 113,999954$   $\text{♩} = 116,000084$

44  $\text{♩} = 113,999954$

Ten. Sax.

Bari. Sax.

Perc.

E. Gtr.

E. Bass

Q.

Perc. Organ

S. Bass

Tape Smp. Brs

Syn. Str.

Orch. Hit

$\text{♩} = 113,999954$

47  $\text{♩} = 115,000031$

Ten. Sax.

Bari. Sax.

Perc.

E. Gtr.

E. Bass

Q.

Perc. Organ

S. Bass

Tape Smp. Brs

Orch. Hit

$\text{♩} = 115,000031$

51

Ten. Sax.

Bari. Sax.

Perc.

E. Gtr.

E. Bass

Q.

Perc. Organ

S. Bass

Tape Smp. Brs

Orch. Hit

55

Ten. Sax.

Bari. Sax.

Perc.

E. Gtr.

E. Bass

Q.

S. Bass

Tape Smp. Brs

Orch. Hit

59

♩ = 115,000031

Ten. Sax.

Bari. Sax.

Perc.

E. Gtr.

E. Bass

Q.

S. Bass

Tape Smp. Brs

Orch. Hit

♩ = 115,000031

63  $\text{♩} = 116,000084$

Ten. Sax.

Bari. Sax.

Perc.

E. Gtr.

E. Bass

Q.

S. Bass

Tape Smp. Brs

Orch. Hit  $\text{♩} = 116,000084$

67  $\text{♩} = 116,999886$   $\text{♩} = 115,000031$

Ten. Sax.

Bari. Sax.

Perc.

E. Gtr.

E. Bass

Perc. Organ

S. Bass

Tape Smp. Brs

Orch. Hit  $\text{♩} = 116,999886$   $\text{♩} = 115,000031$

71  $\text{♩} = 116,999886$   $\text{♩} = 115,000031$

Ten. Sax.  
Bari. Sax.  
Perc.  
E. Gtr.  
E. Bass  
Perc. Organ  
Tape Smp. Brs  
Orch. Hit

$\text{♩} = 116,999886$   $\text{♩} = 115,000031$

76  $\text{♩} = 116,999886$   $\text{♩} = 117,999901$

Ten. Sax.  
Bari. Sax.  
Perc.  
E. Gtr.  
E. Bass  
Q.  
Perc. Organ  
Syn. Str.

$\text{♩} = 116,999886$   $\text{♩} = 117,999901$

80 ♩ = 115,000031

Ten. Sax.

Bari. Sax.

Perc.

E. Gtr.

E. Bass

Q.

Perc. Organ

Tape Smp. Brs

Orch. Hit

♩ = 115,000031

83 ♩ = 116,999886 ♩ = 116,000084

Ten. Sax.

Bari. Sax.

Perc.

E. Gtr.

E. Bass

Q.

Perc. Organ

S. Bass

Tape Smp. Brs

Syn. Str.

Orch. Hit

♩ = 116,999886 ♩ = 116,000084

86 ♩ = 116,999886

Ten. Sax.  
Bari. Sax.  
Perc.  
E. Gtr.  
E. Bass  
S. Bass  
Tape Smp. Brs  
Orch. Hit

♩ = 116,999886

91 ♩ = 116,000084      ♩ = 114,800018

Ten. Sax.  
Bari. Sax.  
Perc.  
E. Gtr.  
E. Bass  
Q.  
Perc. Organ  
S. Bass  
Tape Smp. Brs  
Syn. Str.  
Orch. Hit

♩ = 116,000084      ♩ = 114,800018

95

Ten. Sax.

Bari. Sax.

Perc.

E. Gtr.

E. Bass

Q.

Perc. Organ

S. Bass

Tape Smp. Brs

Syn. Str.

Orch. Hit

99

Ten. Sax.

Bari. Sax.

Perc.

E. Gtr.

E. Bass

Perc. Organ

S. Bass

Tape Smp. Brs

Orch. Hit

103

Ten. Sax.

Bari. Sax.

Perc.

E. Gtr.

E. Bass

S. Bass

Tape Smp. Brs

Orch. Hit

107  $\text{♩} = 115,000031$

Ten. Sax.

Bari. Sax.

Perc.

E. Gtr.

E. Bass

Q.

Perc. Organ

S. Bass

Tape Smp. Brs

Orch. Hit  $\text{♩} = 115,000031$

110

Ten. Sax.

Bari. Sax.

Perc.

E. Gtr.

E. Bass

Q.

Perc. Organ

S. Bass

Tape Smp. Brs

Orch. Hit

♩ = 116,000084

♩ = 115,000031

113

Ten. Sax.

Bari. Sax.

Perc.

E. Gtr.

E. Bass

Q.

Perc. Organ

S. Bass

Tape Smp. Brs

Orch. Hit

♩ = 115,000031

116

Ten. Sax.

Bari. Sax.

Perc.

E. Gtr.

E. Bass

Q.

Perc. Organ

S. Bass

Tape Smp. Brs

Orch. Hit

119

Ten. Sax.

Bari. Sax.

Perc.

E. Gtr.

E. Bass

Q.

Perc. Organ

S. Bass

Tape Smp. Brs

Orch. Hit

Tenor Saxophone

David Bowie - Let`s dance

♩ = 120,000000 ♩ = 113,999954

4

6 ♩ = 113,799950

10 ♩ = 115,000031

18 ♩ = 113,000099 ♩ = 115,000031

26 ♩ = 116,000084

33

38 ♩ = 113,999954

Tenor Saxophone

42 ♩ = 116,000084

44

46 ♩ = 113,999954

♩ = 115,000031

51

3

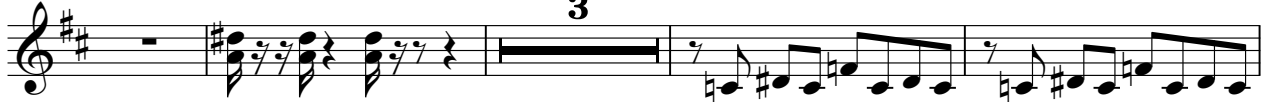

58

♩ = 115,000031

64

♩ = 116,000084

69 ♩ = 116,999886

♩ = 115,000031

♩ = 116,999886

♩ = 115,000031

76

♩ = 116,999886

♩ = 117,999901 ♩ = 115,000031

81

83 ♩ = 116,999886

Tenor Saxophone

85  $\text{♩} = 116,000084$   $\text{♩} = 116,999886$

90  $\text{♩} = 116,000084$   $\text{♩} = 114,800018$

96

101

106  $\text{♩} = 115,000031$

110  $\text{♩} = 116,000084$

114  $\text{♩} = 115,000031$

118

120

# David Bowie - Let`s dance

## Baritone Saxophone

Staff 1:  $\text{♩} = 120,000000 = 113,999954$   $\text{♩} = 113,799950$

Staff 9:  $\text{♩} = 115,000031$

Staff 14:  $\text{♩} = 113,000099$   $\text{♩} = 115,000031$

Staff 26:  $\text{♩} = 116,000084$

Staff 33:  $\text{♩} = 113,999954$   $\text{♩} = 116,000084$

Staff 38:  $\text{♩} = 113,999954$   $\text{♩} = 115,000031$

Staff 50:  $\text{♩} = 115,000031$

Staff 60:  $\text{♩} = 115,000031$

Baritone Saxophone

♩ = 116,000084

64 **2**

69 ♩ = 116,999886 ♩ = 115,000031 ♩ = 116,999886 ♩ = 115,000031 **2**

76 ♩ = 116,999886 ♩ = 117,999901 ♩ = 115,000031 **2**

81 ♩ = 116,999886 ♩ = 116,000084 ♩ = 116,999886

87 ♩ = 116,000084

92 ♩ = 114,800018 **2** **2**

99

103

108 ♩ = 115,000031

111 ♩ = 116,000084

Baritone Saxophone

114

♩ = 115,000031

117

120

# David Bowie - Let`s dance

## Percussion

♩ = 120,000000 ♩ = 113,999954

4

5

7 ♩ = 113,799950 ♩ = 115,000031

12

17 ♩ = 113,000099 ♩ = 115,000031

22

27 ♩ = 116,000084

31

35

V.S.

2 Percussion 113,999954 ♩ = 116,000084

39

43

45 ♩ = 113,999954 ♩ = 115,000031

49

54

59 ♩ = 115,000031

64 ♩ = 116,000084

69 ♩ = 116,999886 ♩ = 115,000031

73 ♩ = 116,999886 ♩ = 117,999901 ♩ = 115,000031

77

Percussion

81  $\text{♩} = 116,999886$

84  $\text{♩} = 116,000084$   $\text{♩} = 116,999886$

88  $\text{♩} = 116,000084$

92  $\text{♩} = 114,800018$

96

100

104

108  $\text{♩} = 115,000031$   $\text{♩} = 116,000084$

112  $\text{♩} = 115,000031$

117

V.S.

4

Percussion

120

# David Bowie - Let`s dance

Electric Guitar

1 = 120,000000 = 113,999954 = 113,799950 = 115,000031

5 4 4

16 = 113,000099 115,000031

21

25 = 116,000084

29

34

39 = 113,999954 = 116,000084

43 = 113,999954

47 = 115,000031

53 = 113,999954

2

Electric Guitar

58  $\text{♩} = 115,000031$

62  $\text{♩} = 116,000084$

66  $\text{♩} = 116,999886$   $\text{♩} = 115,000031$

71  $\text{♩} = 116,999886$   $\text{♩} = 115,000031$

76  $\text{♩} = 116,999886$   $\text{♩} = 117,999901$

80  $\text{♩} = 115,000031$   $\text{♩} = 116,999886$

84  $\text{♩} = 116,000084$   $\text{♩} = 114,800018$

91  $\text{♩} = 116,000084$   $\text{♩} = 114,800018$

96

99

Electric Guitar

3

103

107

♩ = 115,000031

110

♩ = 116,000084

113

♩ = 115,000031

117

119

# David Bowie - Let`s dance

Electric Bass

♩ = 120,000000 ♩ = 113,999954

5

♩ = 113,799950

8

11 ♩ = 115,000031

14

17

♩ = 113,000099

♩ = 115,000031

20

23

26

♩ = 116,000084

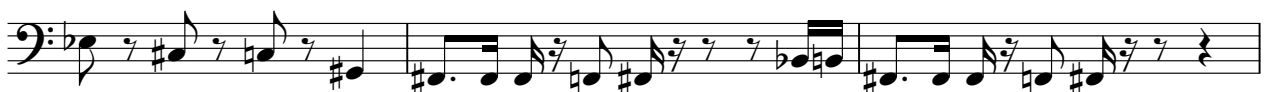

29

V.S.

34

41 ♩ = 113,999954 ♩ = 116,000084

44

♩ = 113,999954

47

♩ = 115,000031

50

53

56

59

♩ = 115,000031

62

65 ♩ = 116,000084

Electric Bass

68

♩ = 116,999886

♩ = 115,000031

73

♩ = 116,999886 ♩ = 115,000031

♩ = 116,999886 ♩ = 117,999901

80

♩ = 115,000031

83

♩ = 116,999886

♩ = 116,000084

86

♩ = 116,999886

♩ = 116,000084

♩ = 114,800018

94

97

100

103

106

♩ = 115,000031

4

Electric Bass

♩ = 116,000084

110

113

♩ = 115,000031

116

119

# David Bowie - Let's dance

## Quintus

♩ = 120,000000 ♩ = 113,999954 ♩ = 113,799950

4

11 ♩ = 115,000031 ♩ = 113,000099 ♩ = 115,000031

3 2

20 ♩ = 116,000084

2 2

28 ♩ = 113,999954 ♩ = 116,000084

9

43 ♩ = 113,999954 ♩ = 115,000031

2

51 2 2

59 ♩ = 115,000031 ♩ = 116,000084

2 2

67 ♩ = 116,999886 ♩ = 115,000031 ♩ = 116,999886 ♩ = 115,000031 ♩ = 116,999886

2 3 2

78 ♩ = 117,999901 ♩ = 115,000031

83 ♩ = 116,999886 ♩ = 116,000084 ♩ = 116,999886 ♩ = 116,000084

5

2

Quintus

92  $\text{♩} = 114,800018$

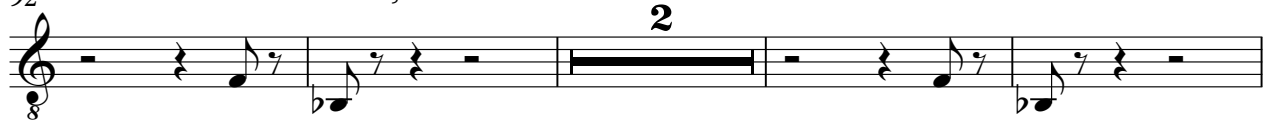

98  $\text{♩} = 115,000031$   $\text{♩} = 116,000084$

113  $\text{♩} = 115,000031$

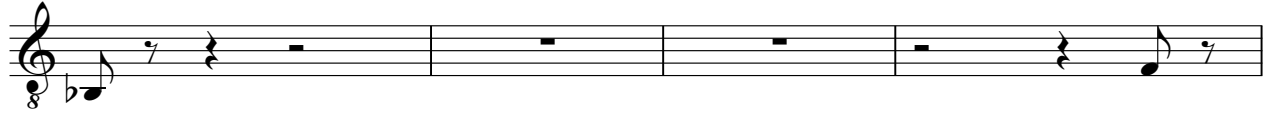

117

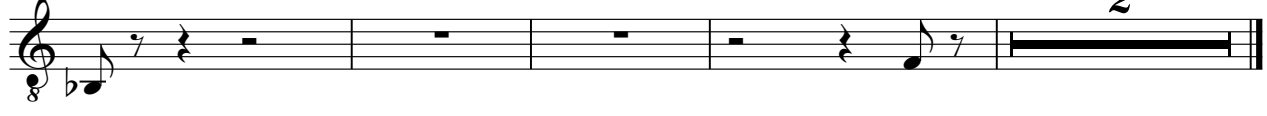

# David Bowie - Let`s dance

## Percussive Organ

2

107 Percussive Organ

$\text{♩} = 115,000031$   $\text{♩} = 116,000084$

**2**

115

$\text{♩} = 115,000031$

**2**

David Bowie - Let`s dance

Synth Bass

♩ = 120,000000 ♩ = 113,999954 ♩ = 113,799950

5

9

♩ = 115,000031

12

16

♩ = 113,000099

19

♩ = 115,000031

22

25

♩ = 116,000084

28

30

♩ = 113,999954 ♩ = 116,000084

10

4

2

Synth Bass

♩ = 113,999954

♩ = 115,000031

49

53

56

59

♩ = 115,000031

62

65 ♩ = 116,000084

68

♩ = 116,999886    ♩ = 115,000031    ♩ = 116,999886    ♩ = 116,000031    ♩ = 116,999886

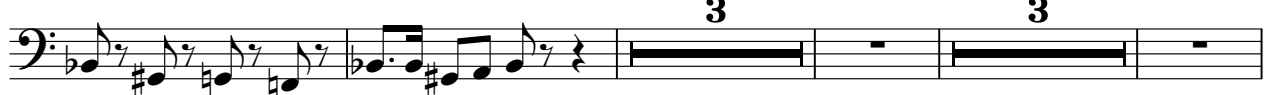

78

♩ = 117,999901    ♩ = 115,000031    ♩ = 116,999886    ♩ = 116,000084    ♩ = 116,999886

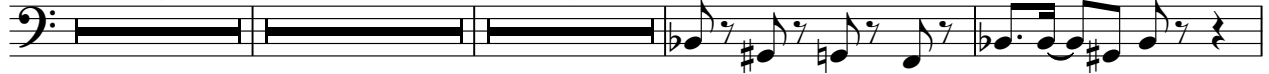

87

♩ = 116,000084    ♩ = 114,800018

2

Tape Sampler Keyboard [Brass]

42 ♩ = 116,000084

44

46 ♩ = 113,999954

♩ = 115,000031

51

58

♩ = 115,000031

65 ♩ = 116,000084

♩ = 116,999886

♩ = 115,000031

72

♩ = 116,999886

♩ = 115,000031

♩ = 116,999886

♩ = 117,999901

♩ = 115,000031

81

83 ♩ = 116,999886

85 ♩ = 116,000084      ♩ = 116,999886

90 ♩ = 116,000084      ♩ = 114,800018

96

101

104

4

Tape Sampler Keyboard [Brass]

♩ = 115,000031

107

111 ♩ = 116,000084

115 ♩ = 115,000031

119

# David Bowie - Let`s dance

## Synth Strings

Staff 1:  $\text{♩} = 120,000000$   $\text{♩} = 113,999954$   $\text{♩} = 113,799950$   $\text{♩} = 115,000031$

Staff 2:  $\text{♩} = 113,000099$   $\text{♩} = 115,000031$

Staff 3:  $\text{♩} = 116,000084$

Staff 4:  $\text{♩} = 113,999954$   $\text{♩} = 116,000084$

Staff 5:  $\text{♩} = 113,999954$   $\text{♩} = 115,000031$   $\text{♩} = 115,000031$   $\text{♩} = 116,000084$

Staff 6:  $\text{♩} = 116,999886$   $\text{♩} = 116,999886$   $\text{♩} = 116,999886$   $\text{♩} = 117,999901$

Staff 7:  $\text{♩} = 115,000031$   $\text{♩} = 116,999886$   $\text{♩} = 116,000084$   $\text{♩} = 116,999886$   $\text{♩} = 116,000084$

Staff 8:  $\text{♩} = 114,800018$

Staff 9:  $\text{♩} = 115,000031$   $\text{♩} = 116,000084$   $\text{♩} = 115,000031$

# David Bowie - Let`s dance

Orchestra Hit

♩ = 120,000000 ♩ = 113,999954

4

6 ♩ = 113,799950

9 ♩ = 115,000031

14 ♩ = 113,000099 ♩ = 115,000031

23 ♩ = 116,000084

31 ♩ = 113,999954 ♩ = 116,000084

43

45 ♩ = 113,999954

48 ♩ = 115,000031

52 **3**

58 **2** **2**

64 **2**

69 ♪ = 116,999886 ♪ = 115,000031 ♪ = 116,999886 ♪ = 115,000031 ♪ = 116,999886

78 ♪ = 117,999901 ♪ = 115,000031

82 ♪ = 116,999886

84 ♪ = 116,000084 ♪ = 116,999886

87 ♪ = 116,000084

92 ♪ = 114,800018 **2** **2**

99

103

108 ♩ = 115,000031

111 ♩ = 116,000084

114 ♩ = 115,000031

117

120
