

David Bowie - Modern Love

♩ = 180,000183

11

Perc.

E. Gtr.

E. Bass

H-t. Pno.

FX 5

15

Perc.

E. Gtr.

E. Bass

H-t. Pno.

FX 5

19

Perc.

E. Gtr.

E. Bass

H-t. Pno.

FX 5

24

Perc.

E. Gtr.

E. Bass

H-t. Pno.

FX 5

29

Perc.

E. Gtr.

E. Bass

H-t. Pno.

FX 5

33

Perc.

E. Gtr.

E. Bass

H-t. Pno.

FX 5

48

Perc.

E. Gtr.

E. Bass

H-t. Pno.

Tape Smp. Brs

FX 5

51

Perc.

E. Gtr.

E. Bass

H-t. Pno.

Tape Smp. Brs

FX 5

55

59

63

Perc.

E. Gtr.

E. Bass

H-t. Pno.

Tape Smp. Brs

FX 5

67

Perc.

E. Gtr.

E. Bass

H-t. Pno.

Tape Smp. Brs

FX 5

71

Perc.

Flex.

E. Gtr.

E. Bass

H-t. Pno.

Tape Smp. Brs

Lead 1

FX 5

76

Perc.

Flex.

E. Gtr.

E. Bass

H-t. Pno.

Tape Smp. Brs

Lead 1

81

Perc.

Flex.

E. Gtr.

E. Bass

H-t. Pno.

Lead 1

85

Perc.

Flex.

E. Gtr.

E. Bass

H-t. Pno.

Lead 1

89

Perc.

E. Gtr.

E. Bass

H-t. Pno.

FX 5

93

Perc.

E. Gtr.

E. Bass

H-t. Pno.

FX 5

108

Perc.

E. Gtr.

E. Bass

H-t. Pno.

FX 5

111

Perc.

E. Gtr.

E. Bass

H-t. Pno.

FX 5

115

Perc.

E. Gtr.

E. Bass

H-t. Pno.

FX 5

119

Perc. E. Gtr. E. Bass H-t. Pno. FX 5

123

Perc. E. Gtr. E. Bass H-t. Pno. FX 5

127

Perc. E. Gtr. E. Bass H-t. Pno. FX 5

131

Perc. E. Gtr. E. Bass H-t. Pno. FX 5

135

Perc. E. Gtr. E. Bass H-t. Pno. FX 5

139

Perc. E. Gtr. E. Bass H-t. Pno. FX 5

143

Perc. E. Gtr. E. Bass H-t. Pno. FX 5

147

Perc. E. Gtr. E. Bass H-t. Pno. FX 5

151

Perc. E. Gtr. E. Bass H-t. Pno. FX 5

155

Perc. E. Gtr. E. Bass H-t. Pno. FX 5

158

Perc. E. Gtr. E. Bass H-t. Pno. FX 5

161

Perc. E. Gtr. E. Bass H-t. Pno. FX 5

164 17

Perc.

E. Gtr.

E. Bass

H-t. Pno.

167

Perc.

E. Gtr.

E. Bass

H-t. Pno.

169

Perc.

E. Gtr.

E. Bass

H-t. Pno.

171

Perc.

E. Gtr.

E. Bass

H-t. Pno.

# David Bowie - Modern Love

## Percussion

♩ = 180,000183

2

6

10

15

20

25

30

35

40

45

V.S.

50

55

60

65

70

75

80

85

89

94

99

104

109

114

119

124

129

134

139

144

V.S.

149

153

157

161

164

167

169

171

Electric Guitar

David Bowie - Modern Love

♩ = 180,000183

2

9

16

23

30

37

44

51

58

65

V.S.

142

149

156

163

170

Electric Guitar

David Bowie - Modern Love

♩ = 180,000183

**9** **164**

Electric Bass

David Bowie - Modern Love

♩ = 180,000183

2

9

15

21

27

33

39

45

50

54

V.S.

58

62

66

70

75

81

87

93

99

105

150

154

158

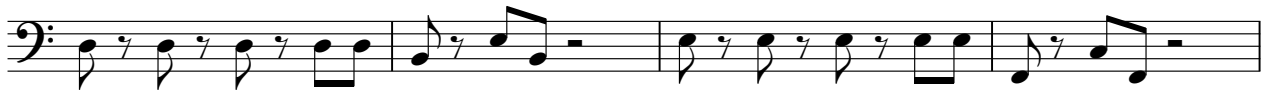

162

168

171

Honky-tonk Piano

David Bowie - Modern Love

♩ = 180,000183

2

9

16

23

30

37

43

48

52

V.S.

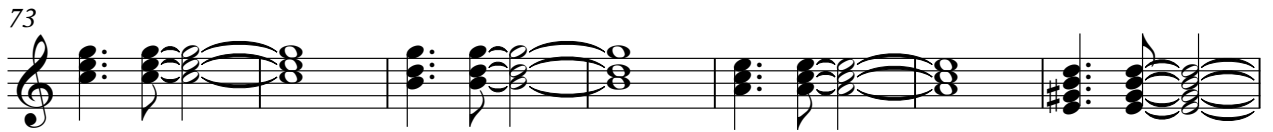

Honky-tonk Piano

111

115

119

123

127

131

135

139

V.S.

143

147

151

155

159

163

169

Tape Sampler Keyboard [Brass] David Bowie - Modern Love

♩ = 180,000183

42

45

49

53

57

61

65

69

32

2

Tape Sampler Keyboard [Brass]

103

106

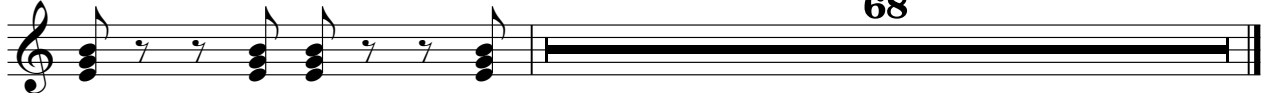

Tape Sampler Keyboard [Brass] David Bowie - Modern Love

♩ = 180,000183 **70**

74

78 **95**

Lead 1 (Square)

David Bowie - Modern Love

♩ = 180,000183 **70**

76

82

86

88 **86**

David Bowie - Modern Love

FX 5 (Brightness)

♩ = 180,000183

**10**

14

18 **2**

24 **4**

32

36 **2**

42 **2**

48 **3**

52

56 **3**

60

65

71

18

93

98

2

104

2

3

109

114

3

119

124

3

