

# David Bowie - Moonaged Daydream

♩ = 143,000137

6

10

Drums

Acoustic Guitar

Bass

Bowie Vocal 1

Bowie Vocal 2

14

Drums

Acoustic Guitar

Bass

Bowie Vocal 1

Bowie Vocal 2

19

Drums

Piano

Acoustic Guitar

Bass

Backing Vocals

Bowie Vocal 1

Bowie Vocal 2

24

Drums

Piano

Acoustic Guitar

Bass

Backing Vocals

Bowie Vocal 1

Bowie Vocal 2

29

The musical score for page 29 consists of the following parts:

33

38

42

Drums

Acoustic Guitar

Guitar

Bass

Bowie Vocal 1

Bowie Vocal 2

46

Drums

Acoustic Guitar

Guitar

Bass

Bowie Vocal 1

Bowie Vocal 2

50

55

Drums

Piano

Acoustic Guitar

Guitar

Bass

Backing Vocals

Bowie Vocal 1

Bowie Vocal 2

63

Drums

Piano

Acoustic Guitar

Mute Guitar

Lead Guitar 2

Lead Guitar

Guitar

Bass

Backing Vocals

Bowie Vocal 1

Bowie Vocal 2

Fret Noise

67

Recorder

Sax

Drums

Piano

Acoustic Guitar

Lead Guitar

Guitar

Bass

Bowie Vocal 1

Bowie Vocal 2

71

Recorder  
Sax  
Drums  
Piano  
Guitar  
Bass

75

Recorder  
Sax  
Drums  
Piano  
Guitar  
Bass

79

Recorder

Sax

Drums

Piano

Guitar

Bass

83

Recorder

Sax

Drums

Piano

Acoustic Guitar

Guitar

Bass

Backing Vocals

Bowie Vocal 1

Bowie Vocal 2

Strings

87

Drums

Piano

Acoustic Guitar

Guitar

Bass

Backing Vocals

Bowie Vocal 1

Bowie Vocal 2

Strings

91

95

- Drums:** Features a complex rhythmic pattern with various note values and rests, including a prominent snare drum.
- Piano:** Shows a melodic line in the right hand and a supporting bass line in the left hand, with some sustained notes.
- Acoustic Guitar:** Plays a series of chords, primarily triads and dyads, with some arpeggiated figures.
- Lead Guitar 2:** Similar to the Mute Guitar, it enters with a rhythmic chordal pattern.
- Lead Guitar:** Plays a single melodic line, possibly a lead or counter-melody.
- Guitar:** Features a melodic line with some bends and vibrato, likely a lead guitar part.
- Backing Vocals:** Shows a single melodic line, likely for a backing vocalist.
- Bowie Vocal 1 & 2:** Two vocal lines for David Bowie, featuring a melodic line with some bends and vibrato.
- Strings:** Shows a melodic line with some sustained notes and a rhythmic pattern.
- Fret Noise:** A track for recording fret noise, showing some noise and a rhythmic pattern.

99

103

Drums

Piano

Lead Guitar 2

Lead Guitar 3

Guitar

Bass

Bowie Vocal 1

Bowie Vocal 2

107

Drums

Piano

Lead Guitar 2

Lead Guitar 3

Guitar

Bass

111

Drums

Piano

Lead Guitar 2

Lead Guitar 3

Guitar

Bass

116

Drums

Piano

Lead Guitar 2

Lead Guitar 3

Guitar

Bass

120

Drums

Piano

Lead Guitar 2

Lead Guitar 3

Guitar

Bass

124

Drums

Piano

Lead Guitar 2

Lead Guitar 3

Guitar

Bass

128

Drums

Piano

Lead Guitar 2

Lead Guitar 3

Guitar

Bass

132

Drums

Piano

Lead Guitar 2

Lead Guitar 3

Guitar

Bass

136

Drums

Piano

Lead Guitar 2

Lead Guitar 3

Guitar

Bass

139

Drums

Piano

Lead Guitar 2

Lead Guitar 3

Guitar

Bass

Recorder

David Bowie - Moonaged Daydream

$\text{♩} = 143,000137$

**68**

72

77

82

**58**

# David Bowie - Moonaged Daydream

Sax

♩ = 143,000137

68

72

77

82

58

# David Bowie - Moonaged Daydream

## Drums

♩ = 143,000137

7

13

18

Measures 18-23 of the drum part, continuing the rhythmic pattern with accents.

24

Measures 24-29 of the drum part, continuing the rhythmic pattern with accents.

30

34

Measures 34-37 of the drum part, concluding with a final rhythmic pattern and accents.

39

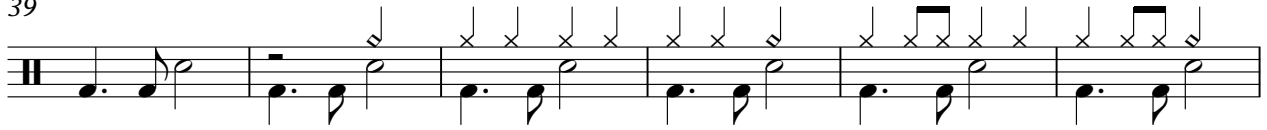

45

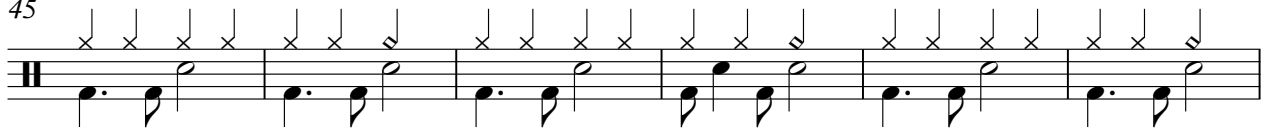

51

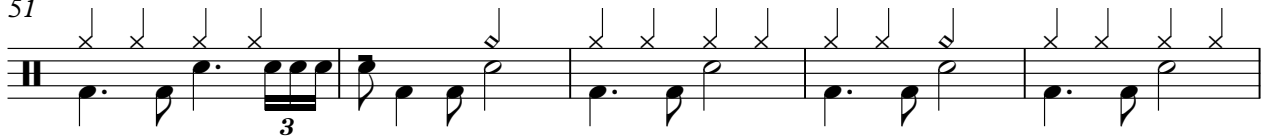

56

62

67

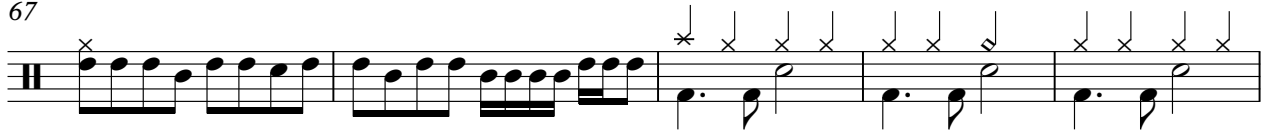

72

77

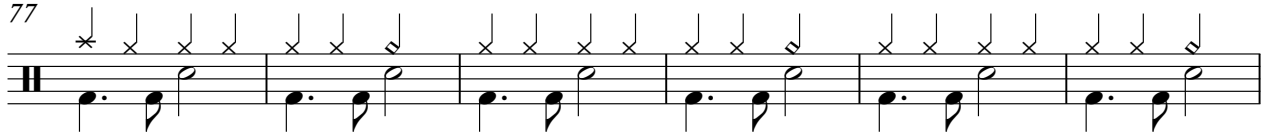

83

88

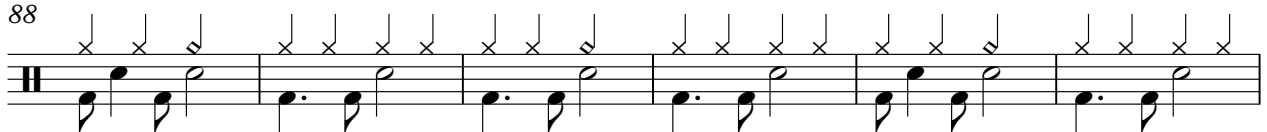

94

99

104

109

115

120

125

131

136

139

# David Bowie - Moonaged Daydream

Piano

♩ = 143,000137

18

23

29

19

19

53

59

63

69

74

78

83

88

93

100

105

109

114

118

123

V.S.

127

131

135

139

♩ = 143,000137

7

12

17

22

27

32

39

44

49

54

59

64

86

91

96

Mute Guitar

David Bowie - Moonaged Daydream

♩ = 143,000137

30 2

36

28

67

30

98

44

# David Bowie - Moonaged Daydream

## Lead Guitar 2

♩ = 143,000137

30 32

65 30

98 2

106

112

118

124 3

129

135

139

Lead Guitar 3

David Bowie - Moonaged Daydream

♩ = 143,000137 **100**

105

111

116

120

124

129

134

138

Lead Guitar

David Bowie - Moonaged Daydream

♩ = 143,000137

27

33

27

65

29

97

43

# David Bowie - Moonaged Daydream

Guitar

♩ = 143,000137

27

33

40

45

51

58

63

69

74

78

83

88

94

101

106

110

115

119

123

127

131

135

139

# David Bowie - Moonaged Daydream

Bass

♩ = 143,000137

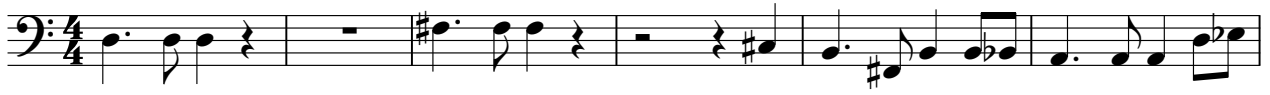

7

12

17

22

27

31

88

93

100

105

109

114

118

123

127

132

V.S.

4

Bass

137

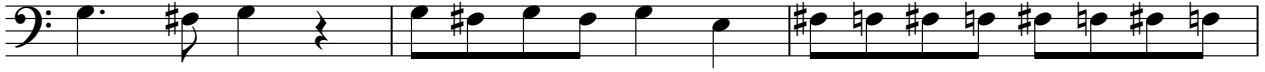

140

Backing Vocals

David Bowie - Moonaged Daydream

♩ = 143,000137

18

24

30

23

58

64

21

90

94

47

# David Bowie - Moonaged Daydream

## Bowie Vocal 1

♩ = 143,000137

6

11

16

24

30

36

41

46

50

57

62

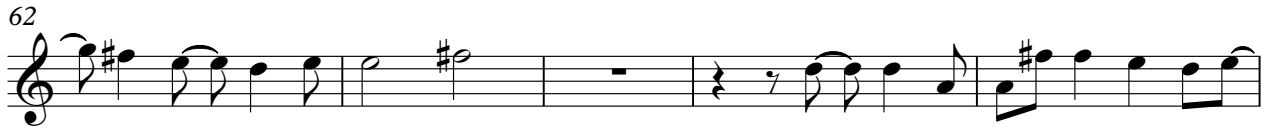

67

17

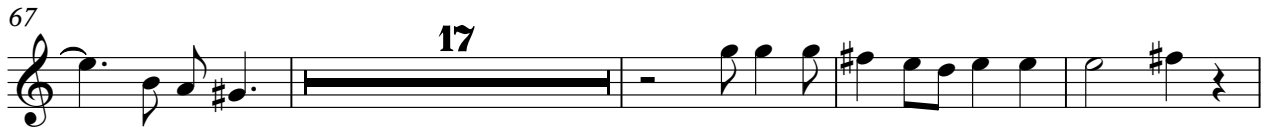

88

94

100

105

36

Bowie Vocal 2

David Bowie - Moonaged Daydream

♩ = 143,000137

6

11

16

24

30

36

41

46

50

57

63

68

90

96

102

105

36

# David Bowie - Moonaged Daydream

Strings

♩ = 143,000137

84

89

95

98

43

Fret Noise

David Bowie - Moonaged Daydream

$\text{♩} = 143,000137$   
4/4

