

David Bowie - Rebel Rebel

0.0"
1.1.00
Copyright © 1997 by Nigel Harrison

♩ = 125,000000

Percussion

Electric Guitar

Electric Guitar

5

Perc.

E. Gtr.

E. Gtr.

E. Bass

Syn. Voice

9

Perc.

E. Gtr.

E. Gtr.

E. Bass

Syn. Voice

13

Perc.

E. Gtr.

E. Gtr.

E. Bass

Syn. Voice

30.7"
17.1,00
verse

17

Perc.

E. Gtr.

E. Gtr.

E. Bass

Syn. Br.

21

Perc.

E. Gtr.

E. Gtr.

E. Bass

Syn. Br.

25

Perc.

E. Gtr.

E. Gtr.

E. Bass

Syn. Br.

28

Perc.

E. Gtr.

E. Gtr.

E. Bass

Syn. Br.

31

Perc.

E. Gtr.

E. Gtr.

E. Bass

Syn. Br.

34

Perc.

E. Gtr.

E. Gtr.

E. Bass

Syn. Br.

1'09.1"
37.1,00
chorus

37

Perc.

E. Gtr.

E. Gtr.

E. Bass

Syn. Br.

Syn. Voice

40

Perc.

E. Gtr.

E. Gtr.

E. Bass

Syn. Br.

Syn. Voice

43

Perc.

E. Gtr.

E. Gtr.

E. Bass

Syn. Br.

47

Perc.

E. Gtr.

E. Gtr.

E. Bass

Syn. Voice

51

Perc.

E. Gtr.

E. Gtr.

E. Bass

Syn. Br.

55

Perc.

E. Gtr.

E. Gtr.

E. Bass

Syn. Br.

59

Perc.

E. Gtr.

E. Gtr.

E. Bass

Syn. Br.

62

Perc.

E. Gtr.

E. Gtr.

E. Bass

Syn. Br.

65

Perc.

E. Gtr.

E. Gtr.

E. Bass

Syn. Br.

2'10.5"
69.1.00
pre chorus

68

Perc.

E. Gtr.

E. Gtr.

E. Bass

Syn. Br.

71

74

77

Perc.

E. Gtr.

E. Gtr.

E. Bass

Syn. Br.

Syn. Voice

2'33.6"
81.1,00
link

80

Perc.

E. Gtr.

E. Gtr.

E. Bass

Syn. Br.

84

Perc.

E. Gtr.

E. Gtr.

E. Bass

Syn. Voice

2'48.9"
89.1,00
chorus

88

Perc.

E. Gtr.

E. Gtr.

E. Bass

Syn. Br.

Syn. Voice

91

Perc.

E. Gtr.

E. Gtr.

E. Bass

Syn. Br.

Syn. Voice

3'04.3"
97.1,00
link

94

Perc.

E. Gtr.

E. Gtr.

E. Bass

Syn. Br.

98

Perc.

E. Gtr.

E. Gtr.

E. Bass

Syn. Voice

3'19.6"
105.1,00
fadeout

102

Perc.

E. Gtr.

E. Gtr.

E. Bass

Syn. Br.

Syn. Voice

106

Perc.

E. Gtr.

E. Gtr.

E. Bass

Syn. Br.

110

Perc.

E. Gtr.

E. Gtr.

E. Bass

Syn. Br.

114

Perc.

E. Gtr.

E. Gtr.

E. Bass

Syn. Br.

118

Perc.

E. Gtr.

E. Gtr.

E. Bass

Syn. Br.

122

Perc. E. Gtr. E. Gtr. E. Bass Syn. Br.

126

Perc. E. Gtr. E. Gtr. E. Bass Syn. Br.

129

Perc.

E. Gtr.

E. Gtr.

E. Bass

Syn. Br.

131

Perc.

E. Gtr.

E. Gtr.

E. Bass

Syn. Br.

David Bowie - Rebel Rebel

Percussion

♩ = 125,000000

6

11

16

21

26

31

36

41

46

V.S.

51

56

61

66

71

76

81

86

91

96

101

106

111

116

121

126

130

♩ = 125,000000

6

10

14

18

22

26

30

35

40

V.S.

45

50

54

58

62

66

71

76

81

86

131

David Bowie - Rebel Rebel

Electric Guitar

♩ = 125,000000

V.S.

45

50

54

58

62

66

72

76

81

86

131

Electric Bass

David Bowie - Rebel Rebel

♩ = 125,000000

7

11

15

19

23

27

31

36

41

3

48

52

56

60

64

68

73

77

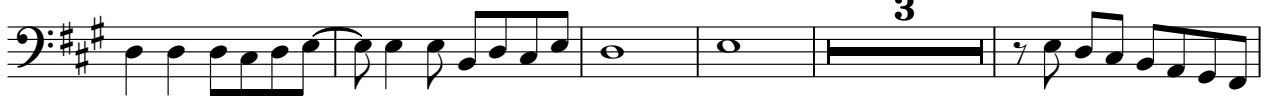

85

89

93

Synth Brass

David Bowie - Rebel Rebel

$\text{♩} = 125,000000$

16

20

25

29

34

38

42

8

112

116

121

126

130

David Bowie - Rebel Rebel

Synth Voice

♩ = 125,000000

4 2

10 2 22

37

42 7 22

73

78 7 2

90 7

101

104 30