

Red Hot Chili Peppers - Hard to concentrate

♩ = 103,000046

Percussions

John 1

John 2

John solo

Flea

♩ = 103,000046

John 3

3

Percussions

Flea

John 3

2

5

Percussions

Flea

John 3

7

Percussions

Flea

John 3

20.9"
10.1,00
Couplet 1

9

Percussions

Flea

John 3

11

Percussions

Flea

John 3

13

Percussions

Flea

John 3

15

Percussions

Flea

John 3

17

Percussions

Flea

John 3

19

Percussions

Flea

John 3

21

Percussions

Flea

John 3

23

Percussions

Flea

John 3

25

Percussions

Flea

John 3

1'00.5"
27.1,00
Couplet 2

27

Percussions

John 2

Flea

John 3

28

Percussions

John 2

Flea

John 3

29

Percussions

John 2

Flea

John 3

30

Percussions

John 2

Flea

John 3

31

Percussions

John 2

Flea

John 3

32

Percussions

John 2

Flea

John 3

33

Percussions

John 2

Flea

John 3

34

Percussions

John 2

Flea

John 3

1'19.2"
35.1,00
Refrain

35

Percussions

John 2

Flea

John 3

36

Percussions

John 2

Flea

John 3

37

Percussions

John 2

Flea

John 3

38

Percussions

John 2

Flea

John 3

39

Percussions

John 2

Flea

John 3

40

Percussions

John 2

Flea

John 3

41

Percussions

John 2

Flea

John 3

42

Percussions

John 2

Flea

John 3

43

Percussions

John 2

Flea

John 3

1'40.1"
44.1,00
Solo

44

Percussions

John 1

John 2

Flea

46

Percussions

John 1

Flea

48

Percussions

John 1

Flea

50

Percussions

John 1

Flea

1'58.8"
52.1,00
Refrain

52

Percussions

John 1

Flea

54

Percussions

John 1

Flea

56

Percussions

John 1

Flea

58

Percussions

John 1

Flea

60

Percussions

John 1

Flea

62

Percussions

John 1

Flea

65

Percussions

John 1

Flea

68

Percussions

John 1

Flea

70

Percussions

John 1

Flea

72

Percussions

John 1

Flea

74

Percussions

John 1

Flea

76

Percussions

John 1

Flea

2'59.4"
78.1,00
Couplet

78

Percussions

John 1

John 2

Flea

John 3

79

Percussions

John 1

John 2

Flea

80

Percussions

John 1

John 2

Flea

John 3

Percussions

John 1

John 2

Flea

Percussions

John 1

John 2

Flea

John 3

83

Percussions

John 1

John 2

Flea

84

Percussions

John 1

John 2

Flea

John 3

Percussions

John 1

John 2

Flea

John 3

3'18.0"
86.1,00
Refrain

Percussions

John 1

John 2

Flea

John 3

87

Percussions

John 1

John 2

Flea

John 3

88

Percussions

John 1

John 2

Flea

John 3

Percussions

John 1

John 2

Flea

John 3

Percussions

John 1

John 2

Flea

John 3

91

Percussions

John 1

John 2

Flea

John 3

92

Percussions

John 1

John 2

Flea

John 3

Percussions

John 1

John 2

Flea

John 3

Percussions

John 1

John 2

Flea

John 3

3'39.0"
95.1,00
Solo

95

Percussions

John 1

John 2

John solo

Flea

John 3

96

Percussions

John 1

John 2

John solo

Flea

John 3

Percussions

John 1

John 2

John solo

Flea

John 3

Percussions

John 1

John 2

John solo

Flea

John 3

99

Percussions

John 1

John 2

John solo

Flea

John 3

100

Percussions

John 1

John 2

John solo

Flea

John 3

101

Percussions

John 1

John 2

John solo

Flea

John 3

102

Percussions

John 1

John 2

John solo

Flea

John 3

103

Percussions

John 1

John 2

John solo

Flea

John 3

Detailed description of the musical score for measures 103-104. The score is written for five parts: Percussions, John 1, John 2, John solo, Flea, and John 3. The key signature is one sharp (F#). Percussions features a rhythmic pattern of eighth notes with accents on the 2nd and 4th notes of each measure. John 1 plays chords in the treble clef. John 2 plays chords in the treble clef, with '6' markers indicating the fret position. John solo plays single notes in the treble clef. Flea plays a bass line in the bass clef with slurs. John 3 plays single notes in the treble clef.

104

John 1

John 2

John solo

Flea

Detailed description of the musical score for measure 104. The score is written for four parts: John 1, John 2, John solo, and Flea. The key signature is one sharp (F#). John 1 plays chords in the treble clef. John 2 plays chords in the treble clef with slurs. John solo plays a long note in the treble clef with a slur. Flea plays a long note in the bass clef with a slur.

Percussions

Red Hot Chili Peppers - Hard to concentrate

♩ = 103,000046

4

6

8

10

12

14

16

18

20

V.S.

22

24

26

28

30

32

34

36

38

40

42

44

46

48

50

52

54

56

58

60

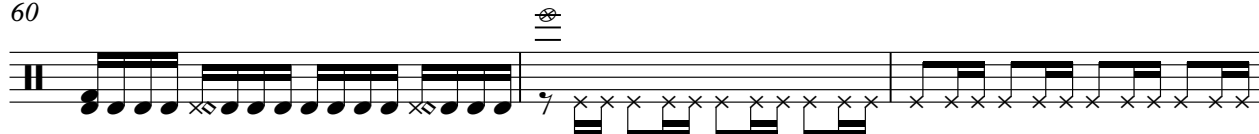

V.S.

63

66

69

72

75

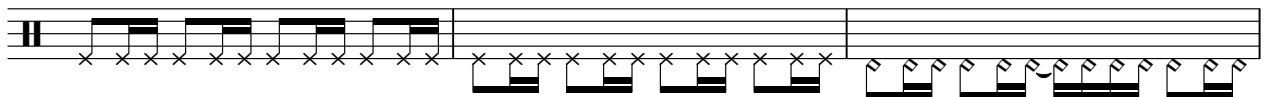

78

80

82

84

86

88

90

92

94

96

98

100

102

3

Red Hot Chili Peppers - Hard to concentrate

John 1

♩ = 103,000046

43

46

49

52

54

56

58

65

71

76

V.S.

John 1

79

82

85

87

89

91

93

95

97

99

101 John 1 3

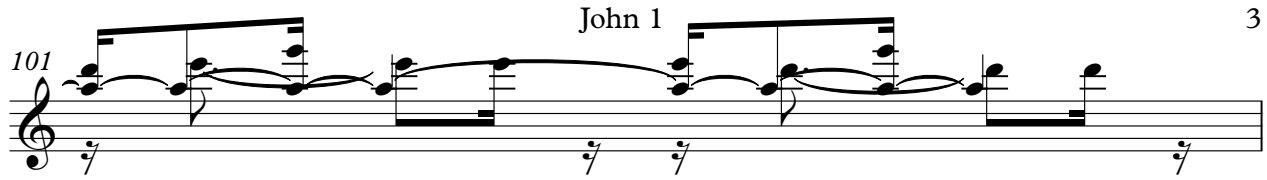

102

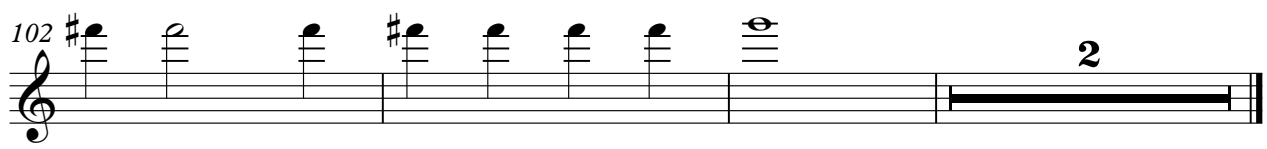

♩ = 103,000046

26

6 6 6 6

28

6 6 6 6

29

6 6 6 6

30

6 6 6 6

31

6 6 6 6

32

6 6 6 6

33

6 6 6 6

34

6 6 6 6

35

6 6 6 6

36

6 6 6 6

37

6

38

6

39

6

40

6

41

6

42

6

43

6

45

33

6

79

6

80

6

John 2

81

82

83

84

85

86

87

88

89

90

V.S.

91

92

93

94

95

96

97

98

99

100

John 2

101

102

103

104

John solo

Red Hot Chili Peppers - Hard to concentrate

♩ = 103,000046

94

97

101

Red Hot Chili Peppers - Hard to concentrate

Flea

♩ = 103,000046

4

7

10

13

16

19

23

26

29

V.S.

2

32 Flea

35

39

42

45

48

51

54

58

63

Flea

72

79

82

85

88

92

95

99

102

3

♩ = 103,000046

10

19

26

35

42

34

83

90

97

101

3
