

# David Bowie - Suffragette City2

♩ = 137,999878

Keyboard  
Drums  
Electric Guitar 1  
Electric Guitar 2  
12-String Guitar  
Bass  
Lead Vocal

4

Keyboard  
Drums  
Electric Guitar 2  
12-String Guitar  
Bass

2

7

Drums

Electric Guitar 2

12-String Guitar

Bass

Lead Vocal

Backup Vocals

10

Drums

Electric Guitar 2

12-String Guitar

Bass

Lead Vocal

Backup Vocals

13

Drums

Electric Guitar 2

12-String Guitar

Bass

Lead Vocal

16

Drums

Electric Guitar 2

12-String Guitar

Bass

Lead Vocal

Backup Vocals

19

Drums

Electric Guitar 2

12-String Guitar

Bass

Lead Vocal

Backup Vocals

22

Keyboard

Drums

Piano

Electric Guitar 2

12-String Guitar

Bass

Lead Vocal

25

Keyboard  
Drums  
Piano  
Electric Guitar 2  
12-String Guitar  
Bass  
Lead Vocal

28

Keyboard  
Drums  
Piano  
Electric Guitar 2  
12-String Guitar  
Bass  
Lead Vocal

31

Keyboard  
Drums  
Piano  
Electric Guitar 2  
12-String Guitar  
Bass  
Lead Vocal

34

Keyboard  
Drums  
Electric Guitar 2  
12-String Guitar  
Bass  
Lead Vocal

37

Keyboard

Drums

Electric Guitar 2

12-String Guitar

Bass

Lead Vocal

Backup Vocals

40

Drums

Electric Guitar 2

12-String Guitar

Bass

Lead Vocal

Backup Vocals

43

Drums

Electric Guitar 2

12-String Guitar

Bass

Lead Vocal

46

Keyboard

Drums

Piano

Electric Guitar 2

12-String Guitar

Bass

Lead Vocal

49

Keyboard  
Drums  
Piano  
Electric Guitar 2  
Bass  
Lead Vocal

52

Keyboard  
Drums  
Piano  
Electric Guitar 2  
Bass  
Lead Vocal

55

Keyboard

Drums

Electric Guitar 2

Bass

Lead Vocal

Backup Vocals

58

Drums

Electric Guitar 2

Bass

Backup Vocals

61

Drums

Electric Guitar 2

Bass

Lead Vocal

64

Keyboard  
Drums  
Piano  
Electric Guitar 2  
Bass  
Lead Vocal

67

Keyboard  
Drums  
Piano  
Electric Guitar 2  
Bass  
Lead Vocal

70

Keyboard  
Drums  
Piano  
Electric Guitar 2  
Bass  
Lead Vocal

73

Keyboard  
Drums  
Piano  
Electric Guitar 2  
Bass  
Lead Vocal

76

Keyboard  
Drums  
Piano  
Electric Guitar 2  
Bass  
Lead Vocal

79

Keyboard  
Drums  
Piano  
Electric Guitar 2  
Bass  
Lead Vocal

82

Keyboard  
Drums  
Piano  
Electric Guitar 1  
Electric Guitar 2  
Bass  
Lead Vocal

86

Keyboard  
Drums  
Piano  
Electric Guitar 1  
Electric Guitar 2  
Bass  
Lead Vocal

90

Keyboard

Drums

Piano

Electric Guitar 1

Electric Guitar 2

Bass

Lead Vocal

Backup Vocals

94 ♩ = 140,0001

Keyboard

Drums

Piano

Electric Guitar 1

Electric Guitar 2

Bass

Lead Vocal

Backup Vocals

♩ = 140,0001

98  $\text{♩} = 140,000137 \text{ } \text{♩} = 142,000076 \text{ } \text{♩} = 143,000031$

Keyboard

Drums

Piano

Electric Guitar 1

Electric Guitar 2

Bass

Lead Vocal

Backup Vocals

$\text{♩} = 140,000137 \text{ } \text{♩} = 142,000076 \text{ } \text{♩} = 143,000031$

102

Keyboard  
Drums  
Piano  
Electric Guitar 1  
Electric Guitar 2  
Bass  
Lead Vocal  
Backup Vocals

106

Keyboard  
Drums  
Piano  
Electric Guitar 1  
Electric Guitar 2  
Bass  
Lead Vocal  
Backup Vocals

109

Keyboard  
Drums  
Piano  
Electric Guitar 1  
Electric Guitar 2  
Bass  
Lead Vocal  
Backup Vocals

113

Keyboard  
Drums  
Piano  
Electric Guitar 1  
Electric Guitar 2  
Bass  
Lead Vocal  
Backup Vocals

117

Keyboard  
Drums  
Piano  
Electric Guitar 1  
Electric Guitar 2  
Bass  
Lead Vocal  
Backup Vocals

120

Keyboard  
Drums  
Piano  
Electric Guitar 1  
Electric Guitar 2  
Bass  
Lead Vocal  
Backup Vocals

David Bowie - Suffragette City2

Keyboard

♩ = 137,999878

2 17

24

32

38 8

52 8

65

73

80

87

93

♩ = 140,000

V.S.

2

Keyboard

98 ♪ = 140,000147,000076 = 143,000137 = 145,000031

103

111

116

120

David Bowie - Suffragette City2

Drums

♩ = 137,999878

2

6

10

14

18

22

26

30

34

38

V.S.

Drums

82

86

90

94

98

$\text{♩} = 140,000$   
 $00142,0000763,000143,000137,0001375,000031$

103

107

111

115

119

David Bowie - Suffragette City2

Piano

♩ = 137,999878

23

27

31 13

47

51

55 9

67

71

75

78

82

86

90

94

= 140,0

98

$\text{♩} = 140,000132,000076 \text{ ♩} = 143,0000737 = 145,000031$

103

107

111

115

119

David Bowie - Suffragette City2

Electric Guitar1

Electric Guitar 2

David Bowie - Suffragette City2

♩ = 137,999878

5

8

12

16

20

24

29

34

37

V.S.

40

44

48

52

56

60

64

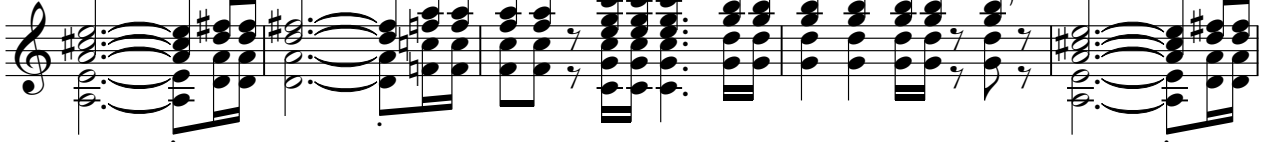

69

74

78

82

86

90

94

♩ = 140,000

98

♩ = 140,000 1B 2,000 07 1 43,000 1B 3,000 13 45,000 03 1

102

106

110

114

118

♩ = 137,999878

5

8

11

14

17

20

23

26

29

V.S.

32

36

39

42

45

50

97

♩ = 140, 00D10, 700-1 172, 00D07, 000147, 00D15, 7000031

23

David Bowie - Suffragette City2

Bass

♩ = 137,999878

2

7

11

15

19

23

27

31

35

39

V.S.

83

87

91

95

$\text{♩} = 140,000137 \quad \text{♩} = 140,000076$

99

$\text{♩} = 143,000137,000137 = 145,000031$

104

108

112

116

119

David Bowie - Suffragette City2

Lead Vocal

♩ = 137,999878

7

11

15

20

24

28

32

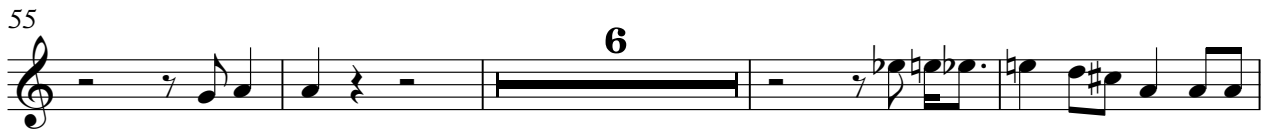

88

93

♩ = 140,000

98

♩ = 140,000

105

110

115

118

105

110

115

118

