

David Bowie - Under Pressure

♩ = 113,000732

DRUMS

FINGERDBAS

A.PIANO

4

DRUMS

FINGERDBAS

A.PIANO

6

DRUMS

FINGERDBAS

A.PIANO

8

DRUMS

STEEL GTR

FINGERDBAS

A.PIANO

10

DRUMS

STEEL GTR

FINGERDBAS

A.PIANO

12

DRUMS

STEEL GTR

FINGERDBAS

A.PIANO

14

DRUMS

STEEL GTR

FINGERDBAS

A.PIANO

16

DRUMS

STEEL GTR

FINGERDBAS

A.PIANO

18

DRUMS

STEEL GTR

FINGERDBAS

A.PIANO

19

HORN/ORGAN

DRUMS

STEEL GTR

FINGERDBAS

A.PIANO

21

HORN/ORGAN

DRUMS

STEEL GTR

FINGERDBAS

A.PIANO

22

HORN/ORGAN

DRUMS

STEEL GTR

FINGERDBAS

A.PIANO

24

HORN/ORGAN

DRUMS

STEEL GTR

FINGERDBAS

A.PIANO

26

HORN/ORGAN

DRUMS

STEEL GTR

FINGERDBAS

A.PIANO

27

HORN/ORGAN

DRUMS

STEEL GTR

FINGERDBAS

A.PIANO

28

HORN/ORGAN

DRUMS

STEEL GTR

FINGERDBAS

29

HORN/ORGAN

DRUMS

STEEL GTR

FINGERDBAS

A.PIANO

31

HORN/ORGAN

DRUMS

STEEL GTR

FINGERDBAS

33

HORN/ORGAN

DRUMS

STEEL GTR

FINGERDBAS

A.PIANO

35

HORN/ORGAN

DRUMS

STEEL GTR

FINGERDBAS

A.PIANO

37

DRUMS

STEEL GTR

FINGERDBAS

A.PIANO

39

DRUMS

STEEL GTR

FINGERDBAS

A.PIANO

40

HORN/ORGAN

DRUMS

STEEL GTR

FINGERDBAS

A.PIANO

41

HORN/ORGAN

DRUMS

STEEL GTR

FINGERDBAS

A.PIANO

42

HORN/ORGAN

DRUMS

STEEL GTR

FINGERDBAS

A.PIANO

44

HORN/ORGAN

DRUMS

STEEL GTR

FINGERDBAS

A.PIANO

46

HORN/ORGAN

DRUMS

STEEL GTR

FINGERDBAS

A.PIANO

48

HORN/ORGAN

DRUMS

STEEL GTR

FINGERDBAS

A.PIANO

Detailed description of measures 48-49: The score consists of five staves. Horn/Organ: Treble clef, whole note G4. Drums: Snare drum pattern of eighth notes. Steel GTR: Treble clef, melodic line with eighth and quarter notes. FingerDBAS: Bass clef, bass line with eighth and quarter notes. A.PIANO: Treble clef, chordal accompaniment with eighth notes.

50

HORN/ORGAN

DRUMS

STEEL GTR

FINGERDBAS

A.PIANO

Detailed description of measures 50-51: The score consists of five staves. Horn/Organ: Treble clef, whole note G4. Drums: Snare drum pattern of eighth notes. Steel GTR: Treble clef, melodic line with eighth and quarter notes. FingerDBAS: Bass clef, bass line with eighth and quarter notes. A.PIANO: Treble clef, chordal accompaniment with eighth notes.

51

HORN/ORGAN

DRUMS

STEEL GTR

FINGERDBAS

A.PIANO

52

HORN/ORGAN

DRUMS

STEEL GTR

FINGERDBAS

A.PIANO

54

HORN/ORGAN

DRUMS

STEEL GTR

FINGERDBAS

A.PIANO

55

HORN/ORGAN

DRUMS

STEEL GTR

FINGERDBAS

56

HORN/ORGAN

DRUMS

STEEL GTR

FINGERDBAS

57

HORN/ORGAN

DRUMS

STEEL GTR

FINGERDBAS

A.PIANO

59

HORN/ORGAN

DRUMS

STEEL GTR

FINGERDBAS

A.PIANO

61

HORN/ORGAN

DRUMS

A.PIANO

64

HORN/ORGAN

DRUMS

STEEL GTR

A.PIANO

66

HORN/ORGAN

DRUMS

STEEL GTR

FINGERDBAS

A.PIANO

68

HORN/ORGAN

DRUMS

STEEL GTR

FINGERDBAS

A.PIANO

69

HORN/ORGAN

DRUMS

STEEL GTR

FINGERDBAS

A.PIANO

70

HORN/ORGAN

DRUMS

STEEL GTR

FINGERDBAS

A.PIANO

71

HORN/ORGAN

DRUMS

STEEL GTR

FINGERDBAS

A.PIANO

72

HORN/ORGAN

DRUMS

STEEL GTR

FINGERDBAS

A.PIANO

73

HORN/ORGAN

DRUMS

STEEL GTR

FINGERDBAS

A.PIANO

Detailed description of the musical score for measures 73-74: The score is for five instruments: Horn/Organ, Drums, Steel Guitar, Fingerbass, and A. Piano. The Horn/Organ part consists of a single sustained chord in the upper register. The Drums part features a consistent rhythm with cymbals on the off-beats and snare on the on-beats. The Steel Guitar part plays a series of chords, primarily on the first and third beats of each measure. The Fingerbass part plays a rhythmic pattern of eighth notes with a consistent bass line. The A. Piano part plays chords that complement the Fingerbass, with some notes on the off-beats.

74

HORN/ORGAN

DRUMS

STEEL GTR

FINGERDBAS

A.PIANO

Detailed description of the musical score for measures 74-75: The score continues for five instruments: Horn/Organ, Drums, Steel Guitar, Fingerbass, and A. Piano. The Horn/Organ part remains a sustained chord. The Drums part continues with the same rhythmic pattern. The Steel Guitar part plays chords, with some changes in the second measure. The Fingerbass part maintains its rhythmic pattern. The A. Piano part plays chords, with some changes in the second measure.

75

HORN/ORGAN

DRUMS

STEEL GTR

FINGERDBAS

A.PIANO

Detailed description of the musical score for measures 75-76. The score is arranged in five staves. The top staff is for Horn/Organ, the second for Drums, the third for Steel Guitar, the fourth for Fingerboard Bass, and the fifth for Acoustic Piano. The key signature has one sharp (F#). In measure 75, the Horn/Organ plays a whole note chord. The Drums play a steady eighth-note pattern. The Steel Guitar plays a series of chords and single notes. The Fingerboard Bass plays a rhythmic eighth-note line. The Acoustic Piano plays chords and single notes. In measure 76, the Horn/Organ plays a whole note chord. The Drums play a more complex pattern with accents. The Steel Guitar plays a series of chords and single notes. The Fingerboard Bass plays a rhythmic eighth-note line. The Acoustic Piano plays chords and single notes.

76

HORN/ORGAN

DRUMS

STEEL GTR

FINGERDBAS

A.PIANO

Detailed description of the musical score for measures 77-78. The score is arranged in five staves. The top staff is for Horn/Organ, the second for Drums, the third for Steel Guitar, the fourth for Fingerboard Bass, and the fifth for Acoustic Piano. The key signature has one sharp (F#). In measure 77, the Horn/Organ plays a whole note chord. The Drums play a steady eighth-note pattern. The Steel Guitar plays a series of chords and single notes. The Fingerboard Bass plays a rhythmic eighth-note line. The Acoustic Piano plays chords and single notes. In measure 78, the Horn/Organ plays a whole note chord. The Drums play a more complex pattern with accents. The Steel Guitar plays a series of chords and single notes. The Fingerboard Bass plays a rhythmic eighth-note line. The Acoustic Piano plays chords and single notes.

77

HORN/ORGAN

DRUMS

STEEL GTR

FINGERDBAS

A.PIANO

78

HORN/ORGAN

DRUMS

STEEL GTR

FINGERDBAS

A.PIANO

79

HORN/ORGAN

DRUMS

STEEL GTR

FINGERDBAS

A.PIANO

80

HORN/ORGAN

DRUMS

STEEL GTR

FINGERDBAS

A.PIANO

81

HORN/ORGAN

DRUMS

STEEL GTR

FINGERDBAS

A.PIANO

82

HORN/ORGAN

DRUMS

STEEL GTR

FINGERDBAS

A.PIANO

83

HORN/ORGAN

DRUMS

STEEL GTR

FINGERDBAS

A.PIANO

Detailed description of the musical score for measures 83-87: The score consists of five staves. The Horn/Organ staff is empty. The Drums staff shows a consistent eighth-note pattern. The Steel Guitar staff features a melodic line with a sharp sign, including a slur over the first four measures. The Finger Bass staff plays a steady eighth-note pattern. The Acoustic Piano staff plays a steady eighth-note pattern.

84

HORN/ORGAN

DRUMS

STEEL GTR

FINGERDBAS

A.PIANO

Detailed description of the musical score for measures 84-88: The score consists of five staves. The Horn/Organ staff is empty. The Drums staff shows a consistent eighth-note pattern. The Steel Guitar staff features a melodic line with a sharp sign. The Finger Bass staff plays a steady eighth-note pattern. The Acoustic Piano staff plays a steady eighth-note pattern.

85

HORN/ORGAN

DRUMS

STEEL GTR

FINGERDBAS

A.PIANO

86

HORN/ORGAN

DRUMS

STEEL GTR

FINGERDBAS

A.PIANO

87

HORN/ORGAN

DRUMS

STEEL GTR

FINGERDBAS

A.PIANO

Detailed description of measures 87-91: The score consists of five staves. The Horn/Organ staff is empty. The Drums staff shows a consistent eighth-note pattern with accents on the first and third notes of each measure. The Steel Guitar staff features a sequence of chords and single notes, including a prominent chord with a sharp sign. The Fingerboard Bass staff plays a steady eighth-note pattern. The Acoustic Piano staff plays a steady eighth-note chord pattern.

88

HORN/ORGAN

DRUMS

STEEL GTR

FINGERDBAS

A.PIANO

Detailed description of measures 88-92: The score consists of five staves. The Horn/Organ staff is empty. The Drums staff shows a consistent eighth-note pattern with accents on the first and third notes of each measure. The Steel Guitar staff features a sequence of chords and single notes, including a prominent chord with a sharp sign. The Fingerboard Bass staff plays a steady eighth-note pattern. The Acoustic Piano staff plays a steady eighth-note chord pattern.

89

HORN/ORGAN

DRUMS

STEEL GTR

FINGERDBAS

A.PIANO

90

HORN/ORGAN

DRUMS

STEEL GTR

FINGERDBAS

A.PIANO

91

HORN/ORGAN

DRUMS

STEEL GTR

FINGERDBAS

A.PIANO

92

HORN/ORGAN

DRUMS

STEEL GTR

FINGERDBAS

A.PIANO

98

HORN/ORGAN

DRUMS

STEEL GTR

FINGERDBAS

99

HORN/ORGAN

DRUMS

STEEL GTR

FINGERDBAS

A.PIANO

101

DRUMS

STEEL GTR

FINGERDBAS

A.PIANO

103

HORN/ORGAN

DRUMS

STEEL GTR

FINGERDBAS

A.PIANO

105

HORN/ORGAN

DRUMS

STEEL GTR

FINGERDBAS

A.PIANO

108

DRUMS

A.PIANO

111

DRUMS

HORN/ORGAN

David Bowie - Under Pressure

♩ = 113,000732

19

25

33

4

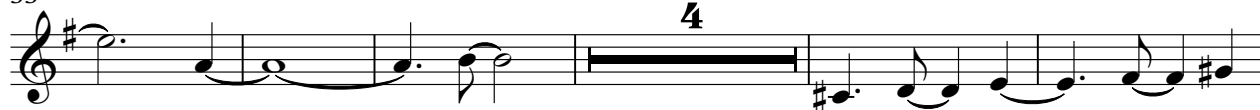

42

50

58

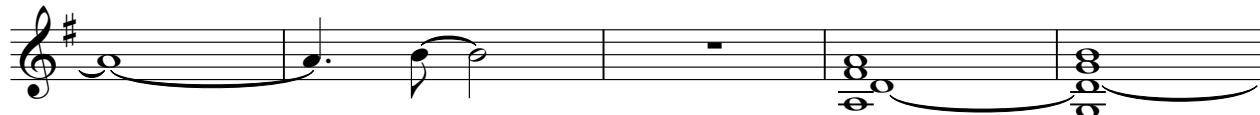

63

HORN/ORGAN

68

76

82

90

98

103

DRUMS

David Bowie - Under Pressure

♩ = 113,000732

4

7

10

13

16

19

22

25

28

V.S.

31

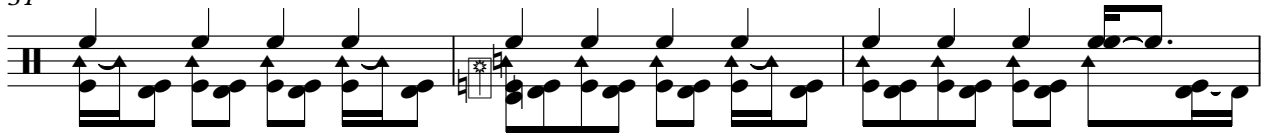

34

37

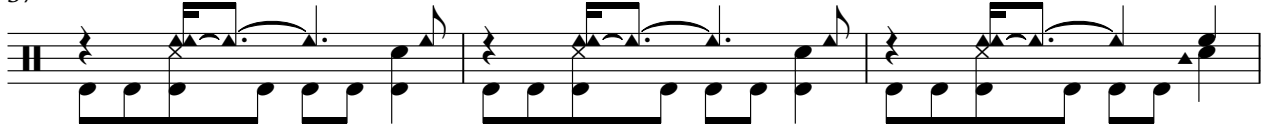

40

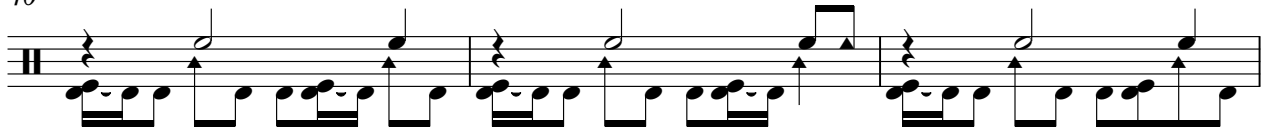

43

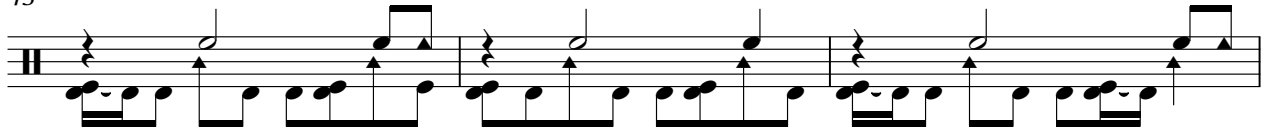

46

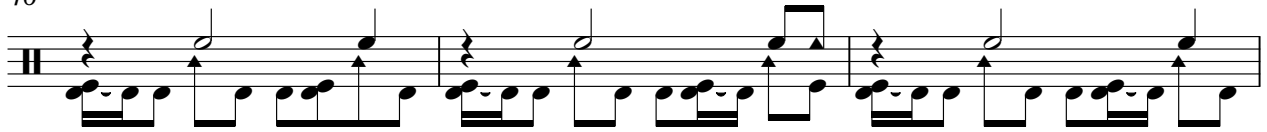

49

52

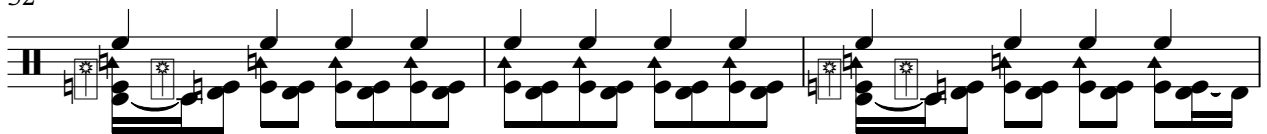

55

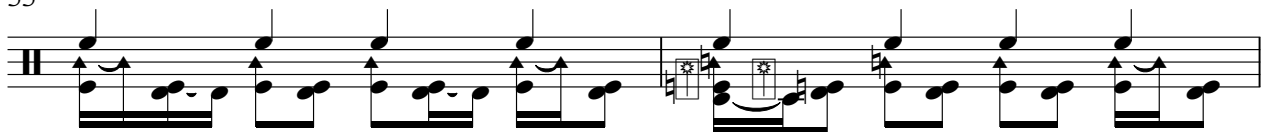

57

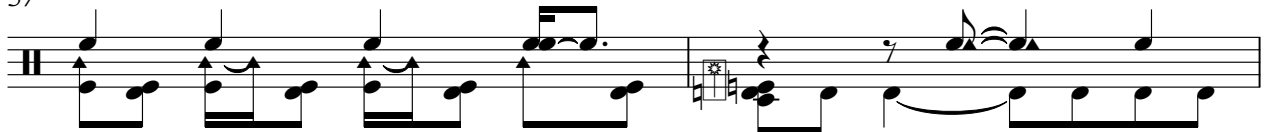

DRUMS

59

62

66

69

71

73

76

78

81

84

V.S.

87

89

91

93

95

98

100

103

107

110

3

David Bowie - Under Pressure

STEEL GTR

♩ = 113,000732

7

11

14

18

22

26

29

31

34

39

V.S.

STEEL GTR

43

47

51

54

57

65

68

70

73

78

83

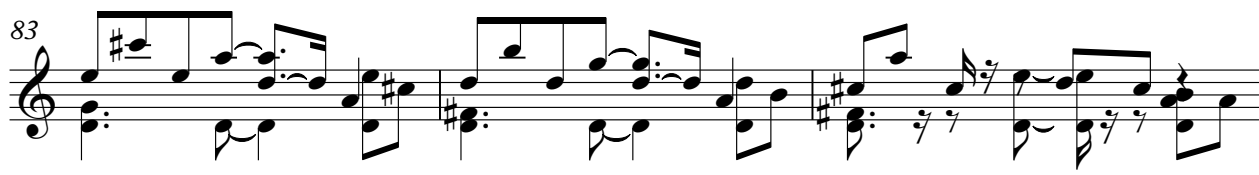

86

89

92

95

97

101

♩ = 113,000732

40

44

48

52

55

59

68

70

72

74

David Bowie - Under Pressure

A.PIANO

♩ = 113,000732

2

9

16

18

20

22

24

26

28

2

70

72

74

76

78

80

82

84

86

88

V.S.

90

92

95

102

106
