

DAVID BUSTAMANTE - el aire que me das

♩ = 120,000000

Tenor Saxophone

Percussion

Jazz Guitar

7-string Electric Guitar

5-string Electric Bass

Alto

Tape Sampler Keyboard [Brass]

Orchestra Hit

Orchestra Hit

Lead 8 (Bass + Lead)

Pad 5 (Bowed)

Solo

Fretboard diagram for 7-string Electric Guitar:
E B
T A D
B A E
A

♩ = 120,000000

4

Ten. Sax.

A.

7

Ten. Sax.

Perc.

J. Gtr.

E. Bass

A.

Orch. Hit

Lead 8

Pad 5

Solo

9

Perc. J. Gtr. E. Bass Orch. Hit Lead 8 Pad 5 Solo

10

Perc.

J. Gtr.

E. Bass

Orch. Hit

Lead 8

Pad 5

Solo

11

Perc.

J. Gtr.

E. Bass

Orch. Hit

Orch. Hit

Lead 8

Pad 5

Solo

13

Ten. Sax.

Perc.

E. Bass

15

Ten. Sax.

Perc.

E. Bass

17

Ten. Sax.

Perc.

E. Bass

19

Ten. Sax.

Perc.

E. Bass

21

Ten. Sax.

Perc.

J. Gtr.

E. Bass

Orch. Hit

Pad 5

||

22

Ten. Sax.

Perc.

J. Gtr.

E. Bass

Orch. Hit

Pad 5

23

Ten. Sax.

Perc.

J. Gtr.

E. Bass

Orch. Hit

Pad 5

Detailed description of the musical score: The score is for measures 23 through 26. The Tenor Saxophone part consists of a whole note in measure 23 and another whole note in measure 25. The Percussion part has a complex rhythmic pattern with accents and cross-sticks. The Jazzy Guitar part has a syncopated eighth-note melody. The Electric Bass part has a steady eighth-note line. The Orchestral Hit part has a syncopated eighth-note melody with a triplet in measure 24. The Pad 5 part has a sustained chord in measure 23.

24

- Ten. Sax.**: Treble clef, featuring a long note with a slur and a final note with a grace note.
- J. Gtr.**: Treble clef, featuring a rhythmic pattern of chords with grace notes.
- E. Bass**: Bass clef, featuring a rhythmic pattern of eighth notes.
- Tape Smp. Brs**: Treble clef, featuring a melodic line with triplets.
- Orch. Hit**: Treble clef, featuring a rhythmic pattern of eighth notes with triplets.
- Pad 5**: Treble clef, featuring a sustained chord with a tremolo effect.

25

Ten. Sax.

Perc.

J. Gtr.

E. Bass

Tape Smp. Brs

Orch. Hit

Pad 5

Detailed description of the musical score: The score is for measures 25-28. The Tenor Saxophone part (Ten. Sax.) has two notes: a quarter note on G4 and a quarter note on E5. The Percussion part (Perc.) has a complex rhythmic pattern with accents on the downbeats of measures 25, 26, 27, and 28. The Jazz Guitar part (J. Gtr.) has a chordal accompaniment with a rhythmic pattern of quarter notes and eighth notes. The Electric Bass part (E. Bass) has a walking bass line with a mix of quarter and eighth notes. The Tape Samples part (Tape Smp. Brs) has a few notes, including a quarter note on G4 and a quarter note on E5. The Orchestral Hit part (Orch. Hit) has a triplet of notes on G4, A4, and B4. The Pad 5 part (Pad 5) has a sustained chord with a tremolo effect.

26

Ten. Sax.

Perc.

J. Gtr.

E. Bass

Tape Smp. Brs

Orch. Hit

Pad 5

27

Ten. Sax.

Perc.

J. Gtr.

E. Bass

Orch. Hit

Pad 5

28

Ten. Sax.

Perc.

E. Gtr.

E. Bass

A.

Orch. Hit

Orch. Hit

Pad 5

T	3
A	2
B	6
	5

29

Ten. Sax.

Perc.

J. Gtr.

E. Gtr.

E. Bass

A.

Orch. Hit

Lead 8

Pad 5

Solo

- J. Gtr.:** Chordal accompaniment with slash marks indicating muted notes.
- Orch. Hit:** Chordal accompaniment with slash marks.
- Lead 8:** Chordal accompaniment with slash marks.
- Pad 5:** Sustained pad with a long note and a decaying tail.
- Solo:** Chordal accompaniment with slash marks.

30

31

Ten. Sax.

Perc.

J. Gtr.

E. Gtr.

E. Bass

A.

Orch. Hit

Lead 8

Pad 5

Solo

32

33

Ten. Sax.

Perc.

J. Gtr.

E. Gtr.

E. Bass

A.

Orch. Hit

Lead 8

Pad 5

Solo

34

Musical score for Tenor Saxophone, Percussion, Jazz Guitar, Electric Guitar, Electric Bass, Alto Saxophone, Orchestral Hit, Lead 8, Pad 5, and Solo. The score is written in 4/4 time and features a variety of rhythmic patterns and melodic lines across the instruments.

- Ten. Sax.**: Melodic line in treble clef with a key signature of one flat, featuring eighth notes and quarter notes.
- Perc.**: Rhythmic accompaniment using a snare drum and cymbals, with a consistent pattern of eighth notes and quarter notes.
- J. Gtr.**: Jazz guitar part in treble clef, playing a series of chords with a rhythmic pattern of eighth notes.
- E. Gtr.**: Electric guitar part in treble clef, showing a single note on the first string of the first fret.
- E. Bass**: Electric bass part in bass clef, playing a steady eighth-note line.
- A.**: Alto saxophone part in treble clef with a key signature of one flat, mirroring the Tenor Saxophone's melodic line.
- Orch. Hit**: Orchestral hit part in treble clef, playing a series of chords with a rhythmic pattern of eighth notes.
- Lead 8**: Lead 8 part in treble clef, playing a series of chords with a rhythmic pattern of eighth notes.
- Pad 5**: Pad 5 part in treble clef, playing a series of chords with a rhythmic pattern of eighth notes.
- Solo**: Solo part in treble clef, playing a series of chords with a rhythmic pattern of eighth notes.

35

Ten. Sax.

Perc.

J. Gtr.

E. Gtr.
T
A 3
B 3

E. Bass

A.

Orch. Hit

Lead 8

Pad 5

Solo

36

37

Ten. Sax.

Perc.

J. Gtr.

E. Bass

A.

Orch. Hit

Lead 8

Pad 5

Solo

38

Perc.

J. Gtr.

E. Bass

Orch. Hit

Lead 8

Pad 5

Solo

39

Perc.

J. Gtr.

E. Bass

Orch. Hit

Lead 8

Pad 5

Solo

40

Perc.

J. Gtr.

E. Bass

Orch. Hit

Lead 8

Pad 5

Solo

41

Ten. Sax.

Perc.

E. Bass

43

Ten. Sax.

Perc.

E. Bass

Lead 8

45

Ten. Sax.

Perc.

E. Bass

Lead 8

Pad 5

47

Ten. Sax.

Perc.

E. Bass

Lead 8

Pad 5

49

Ten. Sax.

Perc.

J. Gtr.

E. Bass

Orch. Hit

Pad 5

Solo

50

Ten. Sax.

Perc.

J. Gtr.

E. Bass

Orch. Hit

Pad 5

Solo

51

52

Ten. Sax.

Perc.

J. Gtr.

E. Bass

Tape Smp. Brs

Orch. Hit

Pad 5

Solo

53

Ten. Sax.

Perc.

J. Gtr.

E. Bass

Tape Smp. Brs

Orch. Hit

Pad 5

Solo

Detailed description of the musical score: The score is for page 31, starting at measure 53. It consists of eight staves. 1. Tenor Saxophone (Ten. Sax.): A single note on the first staff. 2. Percussion (Perc.): A complex rhythmic pattern on the second staff, featuring a series of eighth notes with accents and a steady drum pattern. 3. Jazz Guitar (J. Gtr.): A series of chords on the third staff, with a slash indicating a specific voicing. 4. Electric Bass (E. Bass): A melodic line on the fourth staff, with a slash indicating a specific voicing. 5. Tape Samples (Tape Smp. Brs): A few notes on the fifth staff. 6. Orchestral Hit (Orch. Hit): A triplet of notes on the sixth staff. 7. Pad 5: A sustained chord on the seventh staff. 8. Solo: A melodic line on the eighth staff, with a slash indicating a specific voicing.

54

Ten. Sax.

Perc.

J. Gtr.

E. Bass

Tape Smp. Brs

Orch. Hit

Pad 5

Solo

55

Ten. Sax.

Perc.

J. Gtr.

E. Bass

Orch. Hit

Pad 5

Solo

56

Ten. Sax.

Perc.

J. Gtr.

E. Gtr.

E. Bass

A.

Orch. Hit

Orch. Hit

Lead 8

Pad 5

Solo

T	3
A	2
B	0
	5
	3

58

59

Ten. Sax.

Perc.

J. Gtr.

E. Gtr.

E. Bass

A.

Orch. Hit

Lead 8

Pad 5

Solo

- Ten. Sax.**: Melodic line in treble clef, starting with a quarter note G4, followed by a half note F4, and then eighth notes G4, A4, B4, C5.
- Perc.**: Drum notation with various patterns including eighth and sixteenth notes, and rests.
- J. Gtr.**: Rhythmic accompaniment with eighth notes and chords.
- E. Gtr.**: Tablature for electric guitar with fret numbers 0 and 3.
- E. Bass**: Bass line in bass clef, consisting of eighth notes G2, F2, E2, D2.
- A.**: Melodic line in treble clef, mirroring the Tenor Saxophone part.
- Orch. Hit**: Orchestral hit pattern with eighth notes and rests.
- Lead 8**: Lead guitar line with eighth notes and chords.
- Pad 5**: Pad part with a long, sustained chord.
- Solo**: Solo guitar line with eighth notes and chords.

60

Ten. Sax.

Perc.

J. Gtr.

E. Gtr.

E. Bass

A.

Orch. Hit

Lead 8

Pad 5

Solo

61

Ten. Sax.

Perc.

J. Gtr.

E. Gtr.

E. Bass

A.

Orch. Hit

Lead 8

Pad 5

Solo

62

Ten. Sax.

Perc.

J. Gtr.

E. Gtr.
T
A 1
B

E. Bass

A.

Orch. Hit

Lead 8

Pad 5

Solo

63

Ten. Sax.

Perc.

J. Gtr.

E. Gtr. T A B 3 3

E. Bass

A.

Orch. Hit

Lead 8

Pad 5

Solo

64

Ten. Sax.

Perc.

J. Gtr.

E. Gtr.

E. Bass

A.

Orch. Hit

Lead 8

Pad 5

Solo

65

Ten. Sax.

Perc.

J. Gtr.

E. Gtr.

E. Bass

A.

Orch. Hit

Lead 8

Pad 5

Solo

66

67

Ten. Sax.

Perc.

J. Gtr.

E. Gtr.

E. Bass

A.

Orch. Hit

Lead 8

Pad 5

Solo

- Ten. Sax.**: Melodic line in treble clef with a key signature of one flat.
- Perc.**: Rhythmic accompaniment with various drum symbols and accents.
- J. Gtr.**: Rhythmic accompaniment with chords and slash marks.
- E. Gtr.**: Tablature for electric guitar with fret numbers 0 and 3.
- E. Bass**: Bass line in bass clef.
- A.**: Melodic line in treble clef, mirroring the Tenor Saxophone.
- Orch. Hit**: Percussive accompaniment with slash marks.
- Lead 8**: Rhythmic accompaniment with chords and slash marks.
- Pad 5**: Sustained chord in treble clef.
- Solo**: Rhythmic accompaniment with chords and slash marks.

68

Ten. Sax.

Perc.

J. Gtr.

E. Gtr.

E. Bass

A.

Orch. Hit

Lead 8

Pad 5

Solo

69

Ten. Sax.

Perc.

J. Gtr.

E. Gtr.

E. Bass

A.

Orch. Hit

Lead 8

Pad 5

Solo

- Ten. Sax.**: Treble clef, melodic line with a quarter rest in measure 70.
- Perc.**: Drum set notation with various patterns and accents.
- J. Gtr.**: Treble clef, chordal accompaniment with a quarter rest in measure 70.
- E. Gtr.**: TAB notation for electric guitar, showing a triplet of eighth notes on the B string in measure 70.
- E. Bass**: Bass clef, melodic line with a quarter rest in measure 70.
- A.**: Treble clef, melodic line with a quarter rest in measure 70.
- Orch. Hit**: Treble clef, rhythmic accompaniment with a quarter rest in measure 70.
- Lead 8**: Treble clef, melodic line with a quarter rest in measure 70.
- Pad 5**: Treble clef, sustained pad with a quarter rest in measure 70.
- Solo**: Treble clef, melodic line with a quarter rest in measure 70.

70

71

Ten. Sax.

Perc.

J. Gtr.

E. Gtr.

E. Bass

A.

Orch. Hit

Lead 8

Pad 5

Solo

72

73

Ten. Sax.

Perc.

J. Gtr.

E. Bass

A.

Orch. Hit

Lead 8

Pad 5

Solo

74

Perc. J. Gtr. E. Bass Orch. Hit Lead 8 Pad 5 Solo

75

Perc.

J. Gtr.

E. Bass

Orch. Hit

Lead 8

Pad 5

Solo

76

Ten. Sax.

Perc.

J. Gtr.

E. Bass

Orch. Hit

Lead 8

Pad 5

Solo

77

Ten. Sax.

Perc.

J. Gtr.

E. Bass

Orch. Hit

Pad 5

Solo

78

Ten. Sax.

Perc.

J. Gtr.

E. Bass

Orch. Hit

Pad 5

Solo

79

Ten. Sax.

Perc.

J. Gtr.

E. Bass

Orch. Hit

Pad 5

Solo

80

Ten. Sax.

Perc.

J. Gtr.

E. Bass

Tape Smp. Brs

Orch. Hit

Pad 5

Solo

81

Ten. Sax.

Perc.

J. Gtr.

E. Bass

Tape Smp. Brs

Orch. Hit

Pad 5

Solo

82

83

Ten. Sax.

Perc.

J. Gtr.

E. Bass

Orch. Hit

Pad 5

Solo

84

Ten. Sax.

Perc.

E. Gtr.

E. Bass

A.

Orch. Hit

Orch. Hit

Pad 5

Solo

86

Ten. Sax.

Perc.

A.

88

Ten. Sax.

Perc.

A.

90

Ten. Sax.

Perc.

A.

92

94

Ten. Sax.

Perc.

J. Gtr.

E. Gtr.

E. Bass

A.

Orch. Hit

Lead 8

Pad 5

Solo

95

Ten. Sax.

Perc.

J. Gtr.

E. Gtr.

E. Bass

A.

Orch. Hit

Lead 8

Pad 5

Solo

96

Ten. Sax.

Perc.

J. Gtr.

E. Gtr.

E. Bass

A.

Orch. Hit

Lead 8

Pad 5

Solo

97

Musical score for Tenor Saxophone (Ten. Sax.), Percussion (Perc.), and various guitar parts (J. Gtr., E. Gtr., E. Bass, A., Orch. Hit, Lead 8, Pad 5, Solo). The score is written in 4/4 time and includes various musical notations such as notes, rests, and articulation marks.

- Ten. Sax.**: Tenor Saxophone part, starting with a half note G2, followed by quarter notes G3, A3, B3, and a half note G3.
- Perc.**: Percussion part, featuring a complex rhythmic pattern with eighth and sixteenth notes, including accents and cross-sticks.
- J. Gtr.**: Jazz Guitar part, playing a series of chords with a rhythmic pattern of eighth notes.
- E. Gtr.**: Electric Guitar part, showing a tab for a triplet on the B string.
- E. Bass**: Electric Bass part, playing a rhythmic line with eighth notes and quarter notes.
- A.**: Alto Saxophone part, mirroring the Tenor Saxophone part.
- Orch. Hit**: Orchestral Hit part, playing a series of chords with a rhythmic pattern of eighth notes.
- Lead 8**: Lead 8 part, playing a series of chords with a rhythmic pattern of eighth notes.
- Pad 5**: Pad 5 part, playing a sustained chord with a tremolo effect.
- Solo**: Solo part, playing a series of chords with a rhythmic pattern of eighth notes.

98

Ten. Sax.

Perc.

J. Gtr.

E. Gtr.

E. Bass

A.

Orch. Hit

Lead 8

Pad 5

Solo

99

Musical score for Tenor Saxophone (Ten. Sax.), Percussion (Perc.), J. Gtr., E. Gtr., E. Bass, A., Orch. Hit, Lead 8, Pad 5, and Solo. The score is written in 3/4 time and features a variety of instruments and parts. The Tenor Saxophone and A. parts have melodic lines with slurs. The Percussion part features a complex rhythmic pattern with accents. The J. Gtr. part has a rhythmic accompaniment with chords. The E. Gtr. part is a guitar tab with a 3/4 time signature. The E. Bass part has a simple rhythmic line. The Orch. Hit part has a rhythmic accompaniment with chords. The Lead 8 part has a rhythmic accompaniment with chords. The Pad 5 part has a sustained chord. The Solo part has a rhythmic accompaniment with chords.

100

Ten. Sax.

Perc.

J. Gtr.

E. Gtr.

E. Bass

A.

Orch. Hit

Lead 8

Pad 5

Solo

T
A 4
B 5

101

Ten. Sax.

Perc.

J. Gtr.

E. Gtr.

E. Bass

A.

Orch. Hit

Lead 8

Pad 5

Solo

102

Ten. Sax.

Perc.

J. Gtr.

E. Gtr.

E. Bass

A.

Orch. Hit

Lead 8

Pad 5

Solo

103

Musical score for multiple instruments:

- Ten. Sax.**: Treble clef, melodic line with slurs and accents.
- Perc.**: Drum notation with various patterns and accents.
- J. Gtr.**: Treble clef, rhythmic accompaniment with chords and slurs.
- E. Gtr.**: Tablature with fret numbers (0, 3) and a trill (3).
- E. Bass**: Bass clef, rhythmic accompaniment with eighth notes.
- A.**: Treble clef, melodic line similar to Tenor Sax.
- Orch. Hit**: Treble clef, rhythmic accompaniment with chords and slurs.
- Lead 8**: Treble clef, rhythmic accompaniment with chords and slurs.
- Pad 5**: Treble clef, sustained chord with a long slur.
- Solo**: Treble clef, rhythmic accompaniment with chords and slurs.

104

Ten. Sax.

Perc.

J. Gtr.

E. Gtr.

E. Bass

A.

Orch. Hit

Lead 8

Pad 5

Solo

105

106

Ten. Sax.

Perc.

J. Gtr.

E. Gtr.
T
A 1
B

E. Bass

A.

Orch. Hit

Lead 8

Pad 5

Solo

107

108

Ten. Sax.

Perc.

J. Gtr.

E. Gtr. TAB

E. Bass

A.

Tape Smp. Brs

Orch. Hit

Orch. Hit

Lead 8

Pad 5

Solo

DAVID BUSTAMANTE - el aire que me das

Tenor Saxophone

♩ = 120,000000

41

45

49

54

58

62

66

70

74

80

84

89

93

98

102

106

DAVID BUSTAMANTE - el aire que me das

Percussion

♩ = 120,000000

6

9

11

13

15

17

19

21

23

25

V.S.

Percussion

27

29

31

33

35

37

39

41

43

45

Percussion

47

49

51

53

55

57

59

61

63

65

V.S.

87

89

91

93

95

97

99

101

103

105

6

Percussion

107

♩ = 120,000000

7

10

21

23

25

27

30

32

34

36

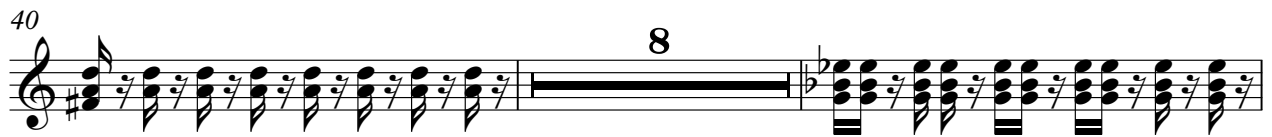

93

95

97

99

101

103

105

107

DAVID BUSTAMANTE - el aire que me das

7-string Electric Guitar

♩ = 120,000000

27

E									
B									
G									
D									
A									
E									
A									

34

19

T									
A	1	3	4						
B		3	5						

59

T									
A					1	3	4		
B	0	0 3	3 3	3		3	5		1

67

11

T									
A					1	3	4		
B	0	0 3	3 3	3		3	5		

85

7

T									
A					1	0	0 3	3 3	1
B									

99

T									
A					1	0	0 3	3 3	
B	3	4		3					

105

2

T									
A									
B	3	1	3						

DAVID BUSTAMANTE - el aire que me das

5-string Electric Bass

♩ = 120,000000

6

10

13

16

19

22

25

28

32

35

V.S.

38

41

44

47

50

53

56

60

63

66

69

72

75

78

81

84

95

98

101

104

V.S.

5-string Electric Bass

106

DAVID BUSTAMANTE - el aire que me das

Alto

♩ = 120,000000

5 20

28

32

36 18

57

61

65

69

72 10

Orchestra Hit **DAVID BUSTAMANTE - el aire que me das**

♩ = 120,000000

11 15

29

27 27

84

25

Orchestra Hit **DAVID BUSTAMANTE - el aire que me das**

♩ = 120,000000

6

9

12

8

22

3

24

3

3

26

3

29

32

36

39

3

8

DAVID BUSTAMANTE - el aire que me das

Lead 8 (Bass + Lead)

♩ = 120,000000

7

9

11

16

29

31

33

35

37

39

2

43

46

48

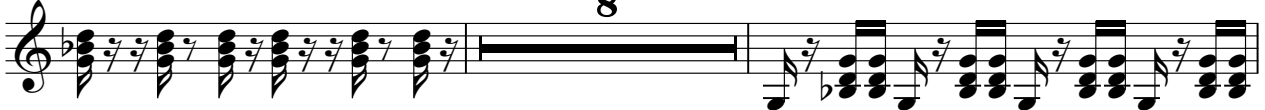

58

60

62

64

66

68

70

72

74

76 **16**

93

95

97

99

101

103

105

V.S.

Lead 8 (Bass + Lead)

107

DAVID BUSTAMANTE - el aire que me das
Pad 5 (Bowed)

♩ = 120,000000

7 9

21

27

35 4

46

53

60

68

76

81 8

2

Pad 5 (Bowed)

93

101

106

DAVID BUSTAMANTE - el aire que me das

Solo

♩ = 120,000000

7

10

13 16

31

34

37

39 8

49

52

55

58

61

64

67

70

73

76

Solo

3

79

82

93

96

99

102

105

107