

Red Hot Chili Peppers - Hump de bump

♩ = 250,000000

12

Staff-3

Staff-1

Staff-2

Staff-4

Staff-5

16

Staff-3

Staff-1

Staff-2

Staff-4

Staff-5

21

Staff-3

Staff-1

Staff-2

Staff-4

Staff-5

26

Staff-3

Staff-1

Staff-2

Staff-4

Staff-5

31

Staff-3

Staff-1

Staff-2

Staff-4

Staff-5

36

Staff-3

Staff-1

Staff-2

Staff-4

Staff-5

41

Staff-3
Staff-1
Staff-2
Staff-4
Staff-5
Staff-8

45

Staff-3
Staff-1
Staff-2
Staff-4
Staff-5
Staff-8

49

Staff-3
Staff-1
Staff-2
Staff-4
Staff-5
Staff-8

53

Staff-3
Staff-1
Staff-2
Staff-4
Staff-5
Staff-8

57

Staff-3

Staff-1

Staff-2

Staff-4

Staff-5

Staff-8

61

Staff-3

Staff-1

Staff-2

Staff-4

Staff-5

Staff-8

65

Staff-3

Staff-1

Staff-2

Staff-4

Staff-5

69

Staff-3

Staff-1

Staff-2

Staff-4

Staff-5

73

Staff-3
Staff-1
Staff-2
Staff-4
Staff-5

77

Staff-3
Staff-1
Staff-2
Staff-4
Staff-5

81

Staff-3
Staff-1
Staff-2
Staff-4
Staff-5

85

Staff-3
Staff-1
Staff-2
Staff-4
Staff-5

89

Staff-1
Staff-2
Staff-4
Staff-5

94

Staff-1
Staff-2
Staff-4
Staff-5

99

Staff-3
Staff-1
Staff-2
Staff-4
Staff-5

104

Staff-3
Staff-1
Staff-2
Staff-4
Staff-5

109

Staff-3

Staff-1

Staff-2

Staff-4

Staff-5

114

Staff-3

Staff-1

Staff-2

Staff-4

Staff-5

118

Staff-3
Staff-1
Staff-2
Staff-4
Staff-5

122

Staff-3
Staff-6
Staff-1
Staff-2
Staff-4
Staff-5
Staff-8

126

Staff-3
Staff-6
Staff-1
Staff-2
Staff-4
Staff-5
Staff-8

131

Staff-3
Staff-6
Staff-7
Staff-1
Staff-2
Staff-4
Staff-5
Staff-8

135

Staff-3

Staff-6

Staff-7

Staff-1

Staff-2

Staff-4

Staff-5

Staff-8

139

Staff-3

Staff-6

Staff-7

Staff-1

Staff-2

Staff-4

Staff-5

Staff-8

143

Staff-3
Staff-6
Staff-7
Staff-1
Staff-2
Staff-4
Staff-5
Staff-8

147

Staff-3
Staff-1
Staff-2
Staff-4
Staff-5

151

Staff-3
Staff-1
Staff-2
Staff-4
Staff-5

156

Staff-3
Staff-1
Staff-2
Staff-4
Staff-5

160

Staff-3

Staff-1

Staff-2

Staff-4

Staff-5

164

Staff-3

Staff-1

Staff-2

Staff-4

Staff-5

168

Staff-3

Staff-1

Staff-2

Staff-4

Staff-5

173

Staff-1

Staff-2

179

Staff-1

Staff-2

185

Staff-1

Staff-2

191

Staff-6

Staff-1

Staff-2

Staff-4

Staff-5

196

Staff-6

Staff-1

Staff-2

Staff-4

Staff-5

200

Staff-6
Staff-7
Staff-1
Staff-2
Staff-4
Staff-5

205

Staff-6
Staff-7
Staff-1
Staff-2
Staff-4
Staff-5

209

Staff-6
Staff-7
Staff-1
Staff-2
Staff-4
Staff-5

214

Staff-3
Staff-6
Staff-7
Staff-1
Staff-2
Staff-4
Staff-5

219

Staff-3
Staff-6
Staff-1
Staff-2
Staff-4
Staff-5

223

Staff-3
Staff-6
Staff-1
Staff-2
Staff-4
Staff-5

227

Staff-3

Staff-6

Staff-7

Staff-1

Staff-2

Staff-4

Staff-5

231

Staff-3

Staff-6

Staff-7

Staff-1

Staff-2

Staff-4

Staff-5

235

Staff-3
Staff-6
Staff-7
Staff-1
Staff-2
Staff-4
Staff-5

239

Staff-3
Staff-1
Staff-2
Staff-4
Staff-5

243

Staff-3
Staff-6
Staff-1
Staff-2
Staff-4
Staff-5

247

Staff-3
Staff-6
Staff-1
Staff-2
Staff-4
Staff-5

251

Staff-3
Staff-6
Staff-1
Staff-2
Staff-4
Staff-5

255

Staff-3
Staff-6
Staff-1
Staff-2
Staff-4
Staff-5

259

Staff-3
Staff-6
Staff-1
Staff-2
Staff-4
Staff-5

263

Staff-3
Staff-6
Staff-1
Staff-2
Staff-4
Staff-5

267

Staff-3
Staff-6
Staff-7
Staff-1
Staff-2
Staff-4
Staff-5

271

Staff-3
Staff-6
Staff-7
Staff-1
Staff-2
Staff-4
Staff-5

275

Staff-3
Staff-6
Staff-1
Staff-2
Staff-4
Staff-5

279

Staff-3
Staff-6
Staff-1
Staff-2
Staff-4
Staff-5

282

Staff-3

Staff-6

Staff-7

Staff-1

Staff-2

Staff-4

Staff-5

Red Hot Chili Peppers - Hump de bump

Staff-3

♩ = 250,000000

6

11

16

22

30

37

43

49

55

60

V.S.

65

70

75

80

85

101

107

114

120

125

226

231

236

242

247

253

258

263

268

273

278

281

Red Hot Chili Peppers - Hump de bump

Staff-6

♩ = 250,000000

121

126

132

138

48

144

199

209

217

224

230

V.S.

Red Hot Chili Peppers - Hump de bump

Staff-7

♩ = 250,000000

133

137

59

208

12

227

233

32

269

272

11

Red Hot Chili Peppers - Hump de bump

Staff-1

♩ = 250,000000

8

14

20

26

32

38

44

50

56

V.S.

62

68

74

80

86

92

98

104

110

116

122

128

134

140

146

152

158

164

170

176

182

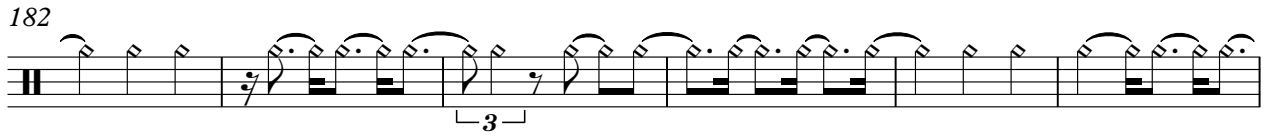

188

193

199

205

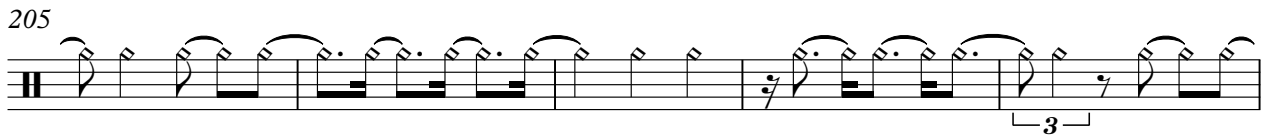

210

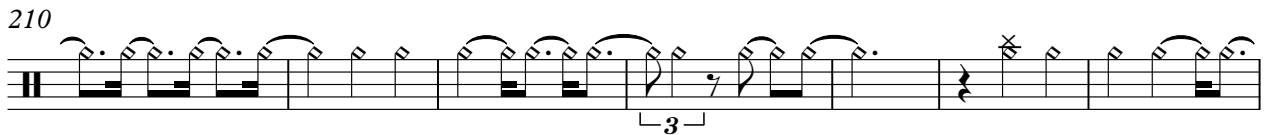

217

223

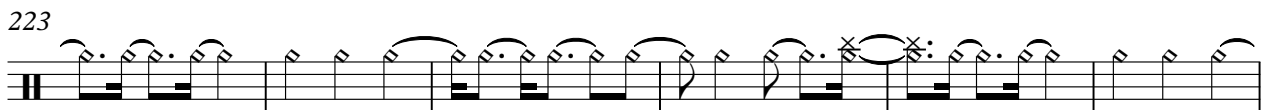

229

234

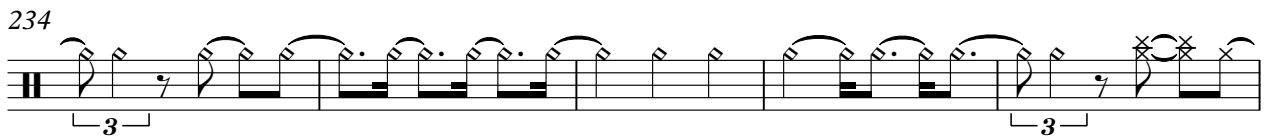

239

245

251

257

263

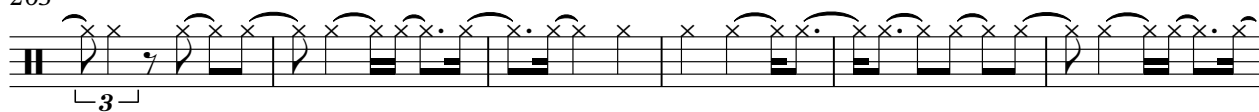

269

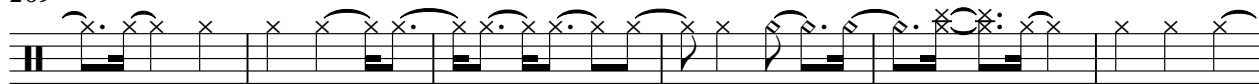

275

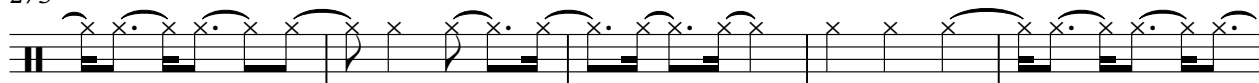

280

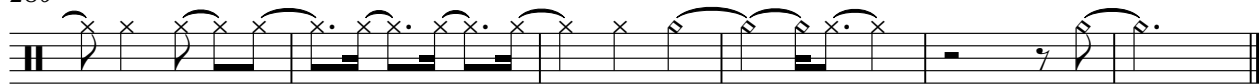

Red Hot Chili Peppers - Hump de bump

Staff-2

♩ = 250,000000

V.S.

261

267

273

279

Red Hot Chili Peppers - Hump de bump

Staff-4

♩ = 250,000000

8

13

18

23

28

33

38

42

46

V.S.

50

54

58

62

67

71

76

80

86

92

97

102

107

112

117

122

126

131

135

139

V.S.

143

148

152

157

161

167

193

197

201

206

253

258

263

267

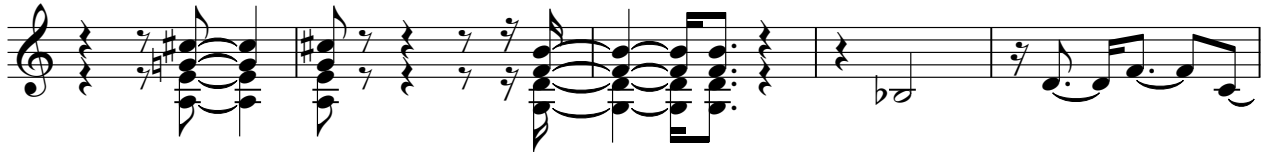

272

277

281

Red Hot Chili Peppers - Hump de bump

Staff-5

♩ = 250,000000

9

16

22

28

34

40

45

50

55

61

66

71

76

81

86

92

98

162

167

192

197

202

208

213

219

225

231

237

242

247

252

257

262

267

272

277

282

Staff-8

Red Hot Chili Peppers - Hump de bump

♩ = 250,000000

40

44

48

52

56

60

63

57

