

David Essex - A Winters Tale

♩ = 106,999939

Musical score for the first system of 'A Winters Tale'. The score is in 4/4 time and features the following instruments: Flute, Percussion, three Jazz Guitars, 7-string Electric Guitar, Electric Bass, and Alto. The Flute part begins with a melodic line. The Percussion part provides a steady rhythmic accompaniment. The three Jazz Guitars play a complex harmonic texture. The 7-string Electric Guitar part includes fret numbers: 3, 5, 3 3 3 3 0 2, 1, 1. The Electric Bass and Alto parts provide a solid harmonic foundation.

11

B. Bottle

Perc.

J. Gtr.

J. Gtr.

J. Gtr.

E. Gtr.

E. Bass

A.

16

B. Bottle

Perc.

J. Gtr.

J. Gtr.

J. Gtr.

E. Gtr.

E. Bass

A.

21

B. Bottle

Perc.

J. Gtr.

J. Gtr.

J. Gtr.

E. Gtr.

E. Bass

A.

26

B. Bottle

Perc.

J. Gtr.

J. Gtr.

J. Gtr.

E. Gtr.

E. Bass

A.

Tape Smp. Str

31

B. Bottle

Perc.

J. Gtr.

J. Gtr.

J. Gtr.

E. Gtr.

E. Bass

A.

Tape Smp. Str

36

B. Bottle

Perc.

J. Gtr.

J. Gtr.

J. Gtr.

E. Gtr.

E. Bass

A.

Tape Smp. Str

41

Fl.

B. Bottle

Perc.

J. Gtr.

J. Gtr.

J. Gtr.

E. Gtr.

E. Bass

A.

Tape Smp. Str.

46

Fl.

B. Bottle

Perc.

J. Gtr.

J. Gtr.

J. Gtr.

E. Gtr.

E. Bass

A.

Tape Smp. Str.

51

B. Bottle

Perc.

J. Gtr.

J. Gtr.

J. Gtr.

E. Gtr.

E. Bass

A.

Tape Smp. Str

56

B. Bottle

Perc.

J. Gtr.

J. Gtr.

J. Gtr.

E. Gtr.

E. Bass

A.

Tape Smp. Str

62

B. Bottle

Perc.

J. Gtr.

J. Gtr.

J. Gtr.

E. Gtr.

E. Bass

A.

Tape Smp. Str

67

B. Bottle

Perc.

J. Gtr.

J. Gtr.

J. Gtr.

E. Gtr.

E. Bass

A.

Tape Smp. Str

72

B. Bottle

Perc.

J. Gtr.

J. Gtr.

J. Gtr.

E. Gtr.

E. Bass

A.

Tape Smp. Str

77

B. Bottle

Perc.

J. Gtr.

J. Gtr.

J. Gtr.

E. Gtr.

E. Bass

A.

Tape Smp. Str

82

B. Bottle

Perc.

J. Gtr.

J. Gtr.

J. Gtr.

E. Gtr.

E. Bass

A.

Tape Smp. Str

87

B. Bottle

Perc.

J. Gtr.

J. Gtr.

J. Gtr.

E. Gtr.

E. Bass

A.

Tape Smp. Str

92

Fl.

B. Bottle

Perc.

J. Gtr.

J. Gtr.

J. Gtr.

E. Gtr.
A
B

E. Bass

A.

Tape Smp. Str

97

Fl.

Perc.

J. Gtr.

J. Gtr.

J. Gtr.

E. Gtr.
A
B

E. Bass

A.

Flute

David Essex - A Winters Tale

♩ = 106,999939

6 32

42

48 48

98

Copyright © 1998 by John Henry Foster

Blown Bottle

David Essex - A Winters Tale

♩ = 106,999939

8

13

18

24

30

35

40

5

Copyright © 1998 by John Henry Foster

David Essex - A Winters Tale

Percussion

♩ = 106,999939

5

9

13

17

21

25

29

33

37

Copyright © 1998 by John Henry Foster

V.S.

41

41

45

45

49

49

53

53

57

57

62

62

66

66

70

70

74

74

78

78

Percussion

82

86

90

94

98

67

72

78

84

90

95

98

♩ = 106,999939

6

11

16

21

26

32

37

42

47

52

57

63

69

74

79

84

89

94

98

♩ = 106,999939

6

11

15

20

25

30

35

39

43

David Essex - A Winters Tale

7-string Electric Guitar

♩ = 106,999939

E							
T							
A							
B							
E							
A							

8

T							
A							
B							

15

T							
A							
B							

21

T							
A							
B							

28

T							
A							
B							

34

T							
A							
B							

40

T							
A							
B							

46

T							
A							
B							

53

T							
A							
B							

59

T							
A							
B							

V.S.

2 66

7-string Electric Guitar

T					
A		0	3 3 0 2	1 1 0 3	3 3 3 3
B	1 1	3 3 3			1 1 1

72

T					
A			3 3	0	
B	1 1 1	3 3 3 3	1 1 3	3 3 3	1 1 3 0 1 1 3 3

78

2

T					
A	3 3 3			3	0
B	0 1	3 3 3		1 1	3 3 3 3 3 0 2

85

T					
A				3	
B	1 1 0 3	3 3 3 3	1 1 1	1 1 1	3 3 3 3 1 1 3 3

91

T					
A		0		3 3	
B	3 3	3	1 1 3 0	1 1	3 3 3 3

97

T	0				
A		0 0 0 2 0		3 3	
B	3	3	1 1 3	1 3 3	1

Electric Bass

David Essex - A Winters Tale

♩ = 106,999939

61

67

73

79

85

91

97

67

75

81

88

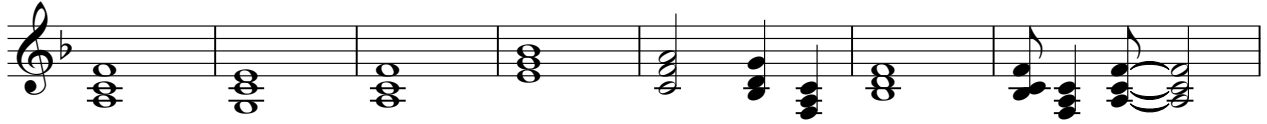

95

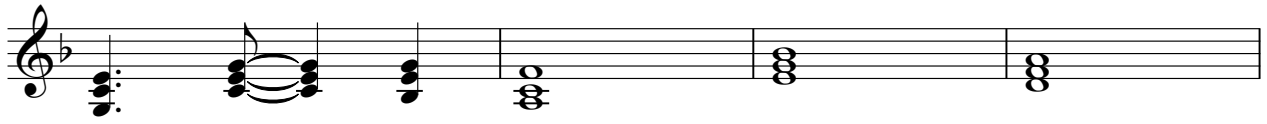

99

David Essex - A Winters Tale
Tape Sampler Keyboard [Strings]

♩ = 106,999939

26

31

36

41

5

50

55

60

65

70

75

Copyright © 1998 by John Henry Foster

V.S.

