

# David Essex - Everlasting Love

♩ = 200,000000

♩ = 200,000000

 - **E. Gtr. (Electric Guitar):** The staff starts with a treble clef, a key signature of one flat (Bb), and a time signature of 4. A long horizontal line with a slur above it spans the first two measures, indicating a sustained note.   
 - **E. Clav. (Electric Clavichord):** The staff uses a grand staff with both treble and bass clefs. It contains a sequence of notes and rests, with some notes marked with a 'z' symbol.   
 - **Additional Symbols:** A circled '4' is located at the top left of the Tbn. staff. A circled 'F#' is located at the top left of the Perc. staff. A circled 'Bb' is located at the top left of the E. Gtr. staff. A circled 'F#' is located at the top left of the E. Clav. staff. A circled 'Bb' is located at the top left of the Hpsd. staff.

7

Alto Sax.

Tbn.

Perc.

E. Gtr.

E. Gtr.

E. Bass

Hpsd.

Lead 5

Pad 5

8

Alto Sax.

Tbn.

Perc.

E. Gtr.

E. Gtr.

E. Bass

Hpsd.

Lead 5

Pad 5

9

Alto Sax.

Tbn.

Perc.

E. Gtr.

E. Gtr.

E. Bass

Hpsd.

Lead 5

Pad 5

10

Alto Sax. Treble clef, key signature of one flat. Measures 10-13: A4 quarter note, B4 quarter note, C5 half note.

Tbn. Bass clef, key signature of one flat. Measure 10: G2 whole note.

Perc. Percussion clef. Measures 10-13: Snare drum pattern with accents and a triplet.

E. Gtr. Treble clef. Measure 10: Rest. Measures 11-13: F#4 quarter note, G4 quarter note, A4 quarter note, B4 quarter note, C5 quarter note, B4 quarter note, A4 quarter note, G4 quarter note.

E. Gtr. Treble clef. Measures 10-13: F#4 quarter note, G4 quarter note, A4 quarter note, B4 quarter note, C5 quarter note, B4 quarter note, A4 quarter note, G4 quarter note.

E. Bass Bass clef, key signature of one flat. Measures 10-13: F#2 quarter note, G2 quarter note, A2 quarter note, B2 quarter note, C3 quarter note, B2 quarter note, A2 quarter note, G2 quarter note.

Hpsd. Bass clef. Measures 10-13: F#4 quarter note, G4 quarter note, A4 quarter note, B4 quarter note, C5 quarter note, B4 quarter note, A4 quarter note, G4 quarter note.

Lead 5 Treble clef. Measures 10-13: F#4 quarter note, G4 quarter note, A4 quarter note, B4 quarter note, C5 quarter note, B4 quarter note, A4 quarter note, G4 quarter note.

Pad 5 Treble clef, key signature of one flat. Measure 10: F#2 whole note.

11

Alto Sax.

Tbn.

Perc.

E. Gtr.

E. Gtr.

E. Bass

Hpsd.

Lead 5

Pad 5

12

13

Alto Sax.

Tbn.

Perc.

E. Gtr.

E. Gtr.

E. Bass

Hpsd.

Lead 5

Pad 5

14

15

Alto Sax.

Perc.

E. Gtr.

E. Gtr.

E. Bass

Hpsd.

Lead 5

Vc.

16

- Alto Sax.**: Treble clef, key signature of one flat. A long note with a slur spans from the beginning of the measure to the end.
- Perc.**: Drum set notation with various rhythmic patterns and accents.
- E. Gtr.**: Treble clef. A long note with a slur spans from the beginning of the measure to the end.
- E. Gtr.**: Treble clef. A melodic line with eighth notes and rests.
- E. Bass**: Bass clef. A melodic line with eighth notes and rests.
- Hpsd.**: Bass clef. A melodic line with eighth notes and rests.
- Lead 5**: Treble clef. A melodic line with eighth notes and rests.
- Vc.**: Bass clef. A melodic line with eighth notes and rests.

17

Alto Sax.

Perc.

E. Gtr.

E. Gtr.

E. Bass

Hpsd.

Lead 5

Vc.

18

19

Alto Sax.

Perc.

E. Gtr.

E. Gtr.

E. Bass

Hpsd.

Lead 5

Vc.

20

Alto Sax.

Perc.

E. Gtr.

E. Gtr.

E. Bass

Hpsd.

Lead 5

Vc.

21

22

23

Hn.

Tbn.

Timp.

Perc.

E. Bass

Hpsd.

Tape Smp. Brs

Lead 5

Vc.

6

24

Alto Sax.

Hn.

Tbn.

Timp.

Perc.

E. Bass

Tape Smp. Brs

Orch. Hit

FX 5

Vc.

25

Alto Sax.

Hn.

Tbn.

Perc.

E. Bass

Tape Smp. Brs

FX 5

Vc.

26

27

Alto Sax.

Hn.

Tbn.

Timp.

Perc.

E. Bass

Tape Smp. Brs

FX 5

Vc.

28

Alto Sax.

Hn.

Tbn.

Timp.

Perc.

E. Bass

Tape Smp. Brs

Orch. Hit

FX 5

Vc.

29

Alto Sax.

Hn.

Tbn.

Perc.

E. Bass

Tape Smp. Brs

FX 5

Vc.

30

Alto Sax. Hn. Tbn. Perc. E. Bass Tape Smp. Brs. FX 5 Vc.

31

Alto Sax.

Hn.

Tbn.

Timp.

Perc.

E. Bass

Tape Smp. Brs

FX 5

Vc.

6

32

Alto Sax.

Hn.

Tbn.

Timp.

Perc.

E. Bass

Tape Smp. Brs

Orch. Hit

FX 5

Vc.

33

Alto Sax.

Hn.

Tbn.

Perc.

E. Bass

Tape Smp. Brs

FX 5

Vc.

34

Alto Sax.

Hn.

Tbn.

Perc.

E. Bass

Tape Smp. Brs

FX 5

Vc.

35

Alto Sax.

Hn.

Tbn.

Timp.

Perc.

E. Bass

Tape Smp. Brs

FX 5

Vc.

Detailed description of the musical score: The score is for measures 35 through 40. The Alto Saxophone part (measures 35-40) consists of eighth notes: G4 (quarter), A4 (quarter), Bb4 (quarter), C5 (quarter), Bb4 (quarter), A4 (quarter), G4 (quarter), and a quarter rest. The Horns (Hn.) and Trombone (Tbn.) parts play chords: Hn. plays G4 (quarter), A4 (quarter), Bb4 (quarter), C5 (quarter); Tbn. plays G3 (quarter), A3 (quarter), Bb3 (quarter), C4 (quarter). The Timpani (Timp.) part has a rest in measure 35, followed by a sixteenth-note roll in measure 36, marked with a '6' above it. The Percussion (Perc.) part features a complex rhythmic pattern with eighth notes and rests, including accents and a slur over measures 36-37. The Electric Bass (E. Bass) part plays eighth notes: G2 (quarter), A2 (quarter), Bb2 (quarter), C3 (quarter), Bb2 (quarter), A2 (quarter), G2 (quarter), and a quarter rest. The Tape Samples (Tape Smp. Brs) part plays chords: G4 (quarter), A4 (quarter), Bb4 (quarter), C5 (quarter). The FX 5 part plays eighth notes: G4 (quarter), A4 (quarter), Bb4 (quarter), C5 (quarter), Bb4 (quarter), A4 (quarter), G4 (quarter), and a quarter rest. The Violoncello (Vc.) part plays eighth notes: G2 (quarter), A2 (quarter), Bb2 (quarter), C3 (quarter), Bb2 (quarter), A2 (quarter), G2 (quarter), and a quarter rest.

36

Alto Sax.

Hn.

Tbn.

Timp.

Perc.

E. Gtr.

E. Gtr.

E. Bass

E. Clav.

Hpsd.

Tape Smp. Brs

FX 5

Vc.

37 #0

Tbn.

Perc.

E. Gtr.

E. Gtr.

E. Bass

E. Clav.

Hpsd.

FX 5

Vc.

38

Tbn.

Perc.

E. Gtr.

E. Gtr.

E. Bass

E. Clav.

Hpsd.

FX 5

39  $\flat$   $\ominus$

Tbn.

Perc.

E. Gtr.

E. Gtr.

E. Bass

E. Clav.

Hpsd.

FX 5

Vc.

40

Alto Sax.

Perc.

E. Gtr.

E. Gtr.

E. Bass

Hpsd.

Lead 5

Vc.

41

Alto Sax.

Perc.

E. Gtr.

E. Gtr.

E. Bass

Hpsd.

Lead 5

Vc.

42

Alto Sax. Perc. E. Gtr. E. Gtr. E. Bass Hpsd. Lead 5 Vc.

43

Alto Sax.

Perc.

E. Gtr.

E. Gtr.

E. Bass

Hpsd.

Lead 5

Vc.

44

Alto Sax.

Perc.

E. Gtr.

E. Gtr.

E. Bass

Hpsd.

Lead 5

Vc.

45

Alto Sax. Perc. E. Gtr. E. Gtr. E. Bass Hpsd. Lead 5 Vc.

1. **Alto Sax.**: Treble clef, key signature of one flat. Measure 45 features a whole note chord (Bb3, Eb4, Gb4) with a long slur extending to measure 48.   
2. **Perc.**: Drum notation with a snare drum and cymbal.   
3. **E. Gtr.**: Treble clef. Measure 45 has a whole rest; measure 46 has a descending eighth-note line (F#4, E4, D4, C4) with a pick accent.   
4. **E. Gtr.**: Treble clef. Measure 45 has a quarter rest; measure 46 has a descending eighth-note line (Bb3, Ab3, Gb3, F3) with a pick accent.   
5. **E. Bass**: Bass clef. Measure 45 has a quarter rest; measure 46 has a descending eighth-note line (G2, F2, E2, D2) with a pick accent.   
6. **Hpsd.**: Bass clef. Measure 45 has a quarter rest; measure 46 has a descending eighth-note line (F#3, E3, D3, C3) with a pick accent.   
7. **Lead 5**: Treble clef. Measure 45 has a quarter rest; measure 46 has a descending eighth-note line (Bb3, Ab3, Gb3, F3) with a pick accent.   
8. **Vc.**: Bass clef. Measure 45 has a whole note chord (Bb3, Eb4, Gb4) with a long slur extending to measure 48.

46

47

Alto Sax.

Hn.

Tbn.

Perc.

E. Bass

Hpsd.

Tape Smp. Brs

Lead 5

Vc.

48

Hn.

Tbn.

Timp.

Perc.

E. Bass

Hpsd.

Tape Smp. Brs

Lead 5

Vc.

6

49

Alto Sax.

Hn.

Tbn.

Timp.

Perc.

E. Bass

Tape Smp. Brs

Orch. Hit

Lead 5

FX 5

Vc.

50

Alto Sax. Hn. Tbn. Perc. E. Bass Tape Smp. Brs. FX 5 Vc.

51

Alto Sax.

Hn.

Tbn.

Perc.

E. Bass

Tape Smp. Brs

FX 5

Vc.

52

Alto Sax.

Hn.

Tbn.

Timp.

Perc.

E. Bass

Tape Smp. Brs

FX 5

Vc.

53

Alto Sax.

Hn.

Tbn.

Timp.

Perc.

E. Bass

Tape Smp. Brs.

Orch. Hit

FX 5

Vc.

54

Alto Sax.

Hn.

Tbn.

Perc.

E. Bass

Tape Smp. Brs

FX 5

Vc.

55

Alto Sax.

Hn.

Tbn.

Perc.

E. Bass

Tape Smp. Brs

FX 5

Vc.

Detailed description of the musical score: The score is for page 52, starting at measure 55. It consists of eight staves. The Alto Saxophone staff has a treble clef and a key signature of one flat (B-flat). The Horn and Trombone staves have a treble clef and a key signature of one sharp (F#). The Percussion staff has a double bar line and a key signature of one flat. The Electric Bass staff has a bass clef and a key signature of one flat. The Tape Samples staff has a treble clef and a key signature of one flat. The FX 5 staff has a treble clef and a key signature of one flat. The Violoncello staff has a bass clef and a key signature of one flat. The Alto Saxophone part starts with a quarter note B-flat, followed by a quarter rest, a quarter note B-flat, and a quarter note B. The Horn and Trombone parts are mostly rests. The Percussion part has a complex rhythmic pattern with various notes and rests. The Electric Bass part has a steady eighth-note rhythm. The Tape Samples part has a few notes. The FX 5 part has a melodic line. The Violoncello part has a rhythmic pattern with some notes.

56

Alto Sax.

Hn.

Tbn.

Timp.

Perc.

E. Bass

Tape Smp. Brs

FX 5

Vc.

6

57

Alto Sax.

Hn.

Tbn.

Timp.

Perc.

E. Bass

Tape Smp. Brs

Orch. Hit

FX 5

Vc.

58

Alto Sax.

Hn.

Tbn.

Perc.

E. Bass

Tape Smp. Brs

FX 5

Vc.

59

Alto Sax.

Hn.

Tbn.

Perc.

E. Bass

Tape Smp. Brs

FX 5

Vc.

60

Alto Sax.

Hn.

Tbn.

Timp.

Perc.

E. Bass

Tape Smp. Brs

FX 5

Vc.

6

61

Alto Sax.

Hn.

Tbn.

Timp.

Perc.

E. Gtr.

E. Gtr.

E. Bass

E. Clav.

Hpsd.

Tape Smp. Brs

FX 5

Vc.

- **Alto Sax.**: Treble clef, key signature of two flats. Measure 61 has a half note G4 with a slur over it. Measure 62 has a quarter rest. Measure 63 has a quarter note G4. Measure 64 has a quarter rest.   
- **Hn.**: Treble clef, key signature of two flats. Measure 61 has a whole note chord of G4 and Bb4.   
- **Tbn.**: Bass clef, key signature of two flats. Measure 61 has a whole note chord of G3 and Bb3.   
- **Timp.**: Bass clef, key signature of two flats. Measure 61 has a quarter note G2. Measure 62 has a quarter rest. Measure 63 has a quarter note G2. Measure 64 has a quarter rest.   
- **E. Gtr.**: Treble clef, key signature of two flats. Measure 61 has a whole note chord of G4 and Bb4.   
- **E. Gtr.**: Treble clef, key signature of two flats. Measure 61 has a whole note chord of G4 and Bb4.   
- **E. Bass**: Bass clef, key signature of two flats. Measure 61 has a quarter note G2. Measure 62 has a quarter note G2. Measure 63 has a quarter note G2. Measure 64 has a quarter note G2.   
- **E. Clav.**: Bass clef, key signature of two flats. Measure 61 has a whole note chord of G3 and Bb3.   
- **Hpsd.**: Treble clef, key signature of two flats. Measure 61 has a whole note chord of G4 and Bb4.   
- **Tape Smp. Brs**: Treble clef, key signature of two flats. Measure 61 has a whole note chord of G4 and Bb4.   
- **FX 5**: Treble clef, key signature of two flats. Measure 61 has a quarter rest. Measure 62 has a quarter note G4. Measure 63 has a quarter note G4. Measure 64 has a quarter note G4.   
- **Vc.**: Bass clef, key signature of two flats. Measure 61 has a whole note chord of G3 and Bb3.   
The score uses various musical notations including slurs, accents, and rests to indicate phrasing and dynamics.

62 #0

Tbn.

Perc.

E. Gtr.

E. Gtr.

E. Bass

E. Clav.

Hpsd.

FX 5

Vc.

63

Tbn.

Perc.

E. Gtr.

E. Gtr.

E. Bass

E. Clav.

Hpsd.

FX 5

64  $\flat$   $\ominus$

Tbn.

Timp.

Perc.

E. Gtr.

E. Gtr.

E. Bass

E. Clav.

Hpsd.

FX 5

Vc.

6

65

Hn.

Tbn.

Timp.

Perc.

E. Bass

Tape Smp. Brs

Vc.

66

Hn.

Tbn.

Timp.

Perc.

E. Bass

Tape Smp. Brs

Vc.

67

Hn.

Tbn.

Timp.

Perc.

E. Bass

Tape Smp. Brs.

Vc.

68

69

70

71

72

Hn.

Tbn.

Timp.

Perc.

E. Bass

Vc.

73

Alto Sax.

Perc.

E. Gtr.

E. Gtr.

E. Bass

Hpsd.

Lead 5

Vc.

74

75

Alto Sax.

Perc.

E. Gtr.

E. Gtr.

E. Bass

Hpsd.

Lead 5

Vc.

76

Alto Sax.

Perc.

E. Gtr.

E. Gtr.

E. Bass

Hpsd.

Lead 5

Vc.

Detailed description of the musical score: The score is for page 71, starting at measure 76. It consists of eight staves. The Alto Saxophone staff has a treble clef and a key signature of one flat. It begins with a quarter note G4, followed by a dotted quarter note F4, and a half note E4, all under a slur. The Percussion staff uses a double bar line with two vertical lines. It features a complex rhythmic pattern with eighth and sixteenth notes, some marked with 'x' for cymbals. The first Electric Guitar staff has a treble clef and a key signature of one flat. It starts with a whole rest, followed by a melodic line with a flat. The second Electric Guitar staff has a treble clef and a key signature of one flat, playing a rhythmic pattern with slurs. The Electric Bass staff has a bass clef and a key signature of one flat, playing a steady eighth-note pattern. The Harpsichord staff has a bass clef and a key signature of one flat, playing chords and a melodic line. The Lead 5 staff has a treble clef and a key signature of one flat, playing a dense, rhythmic pattern. The Violoncello staff has a bass clef and a key signature of one flat, playing a long, sustained note with a slur.

77

Alto Sax.

Perc.

E. Gtr.

E. Gtr.

E. Bass

Hpsd.

Lead 5

Vc.

78

Alto Sax.

Perc.

E. Gtr.

E. Gtr.

E. Bass

Hpsd.

Lead 5

Vc.

79

Alto Sax.

Perc.

E. Gtr.

E. Gtr.

E. Bass

Hpsd.

Lead 5

Vc.

80

Alto Sax.

Hn.

Tbn.

Perc.

E. Bass

Hpsd.

Tape Smp. Brs

Lead 5

Vc.

81

Hn.

Tbn.

Timp.

Perc.

E. Bass

Hpsd.

Tape Smp. Brs

Vc.

6

82

Alto Sax.

Hn.

Tbn.

Timp.

Perc.

E. Bass

Tape Smp. Brs

Orch. Hit

FX 5

Vc.

Detailed description of the musical score: The score is for page 82 and includes ten staves. The Alto Saxophone staff has a melodic line starting with a quarter rest, followed by a quarter note G4, a half note A4, and a quarter note G4. The Horn and Trombone staves have sustained chords. The Timpani staff has a rhythmic pattern of eighth notes. The Percussion staff has a complex rhythmic pattern with accents. The Electric Bass staff has a steady eighth-note bass line. The Tape Samples Brass staff has a sustained chord. The Orchestral Hit staff has a single eighth note. The FX 5 staff has a melodic line similar to the Alto Saxophone. The Violoncello staff has a rhythmic pattern of eighth notes.

83

Alto Sax.

Hn.

Tbn.

Perc.

E. Bass

Tape Smp. Brs

FX 5

Vc.

84

- Perc. (Percussion):** Playing a complex rhythmic pattern with various note values and rests.

85

Alto Sax.

Hn.

Tbn.

Timp.

Perc.

E. Bass

Tape Smp. Brs

FX 5

Vc.

86

Alto Sax.

Hn.

Tbn.

Timp.

Perc.

E. Bass

Tape Smp. Brs

Orch. Hit

FX 5

Vc.

87

Alto Sax.

Hn.

Tbn.

Perc.

E. Bass

Tape Smp. Brs

FX 5

Vc.

88

Alto Sax.

Hn.

Tbn.

Perc.

E. Bass

Tape Smp. Brs

FX 5

Vc.

89

Alto Sax.

Hn.

Tbn.

Timp.

Perc.

E. Bass

Tape Smp. Brs

FX 5

Vc.

- Alto Sax.**: Treble clef, key signature of one flat. Measures 89-92 contain a melodic line with eighth and quarter notes, including rests.
- Hn.**: Treble clef, key signature of one flat. Measures 89-92 contain a harmonic accompaniment of chords.
- Tbn.**: Bass clef, key signature of one flat. Measures 89-92 contain a harmonic accompaniment of chords.
- Timp.**: Bass clef. Measure 89 has a whole rest. Measure 90 has a quarter rest. Measure 91 features a sixteenth-note drum pattern marked with a '6' above it. Measure 92 has a quarter rest.
- Perc.**: Percussion clef. Measures 89-92 contain a complex rhythmic pattern with various note values and rests.
- E. Bass**: Bass clef. Measures 89-92 contain a bass line with eighth and quarter notes.
- Tape Smp. Brs**: Treble clef, key signature of one flat. Measures 89-92 contain a harmonic accompaniment of chords.
- FX 5**: Treble clef, key signature of one flat. Measures 89-92 contain a melodic line with eighth and quarter notes, including rests.
- Vc.**: Bass clef. Measures 89-92 contain a bass line with eighth and quarter notes, including rests.

90

Alto Sax.

Hn.

Tbn.

Timp.

Perc.

E. Gtr.

E. Bass

Tape Smp. Brs

Orch. Hit

FX 5

Vc.

91

Alto Sax.

Hn.

Tbn.

Perc.

E. Gtr.

E. Bass

Tape Smp. Brs

FX 5

Vc.

92

Alto Sax.

Hn.

Tbn.

Perc.

E. Gtr.

E. Bass

Tape Smp. Brs

FX 5

Vc.

93

Alto Sax.

Hn.

Tbn.

Timp.

Perc.

E. Gtr.

E. Bass

Tape Smp. Brs

FX 5

Vc.

6

94

Alto Sax.

Hn.

Tbn.

Timp.

Perc.

E. Gtr.

E. Bass

Tape Smp. Brs

Orch. Hit

FX 5

Vc.

95

Alto Sax.

Hn.

Tbn.

Perc.

E. Gtr.

E. Bass

Tape Smp. Brs

FX 5

Vc.

96

Alto Sax.

Hn.

Tbn.

Perc.

E. Gtr.

E. Bass

Tape Smp. Brs

FX 5

Vc.

97

Alto Sax.

Hn.

Tbn.

Timp.

Perc.

E. Gtr.

E. Bass

Tape Smp. Brs

FX 5

Vc.

6

3

98

Alto Sax.

Hn.

Tbn.

Timp.

Perc.

E. Gtr.

E. Bass

Tape Smp. Brs

Orch. Hit

FX 5

Vc.

99

Alto Sax.

Hn.

Tbn.

Perc.

E. Gtr.

E. Bass

Tape Smp. Brs.

FX 5

Vc.

100

Alto Sax.

Hn.

Tbn.

Perc.

E. Gtr.

E. Bass

Tape Smp. Brs

FX 5

Vc.

101

Alto Sax.

Hn.

Tbn.

Timp.

Perc.

E. Gtr.

E. Bass

Tape Smp. Brs

FX 5

Vc.

6

102

Alto Sax.

Hn.

Tbn.

Timp.

Perc.

E. Gtr.

E. Bass

Tape Smp. Brs

Orch. Hit

FX 5

Vc.

103

Alto Sax.

Hn.

Tbn.

Perc.

E. Gtr.

E. Bass

Tape Smp. Brs

FX 5

Vc.

104

- Alto Sax.**: Treble clef, playing a melodic line with eighth and quarter notes.
- Hn.**: Treble clef, playing a sustained note in measure 104 and a quarter note in measure 105.
- Tbn.**: Bass clef, playing a sustained note in measure 104 and a quarter note in measure 105.
- Perc.**: Drum set notation with various rhythmic patterns and accents.
- E. Gtr.**: Treble clef, playing a melodic line with eighth notes and slurs.
- E. Bass**: Bass clef, playing a rhythmic line with eighth notes and slurs.
- Tape Smp. Brs**: Treble clef, containing a whole rest.
- FX 5**: Treble clef, playing a melodic line with eighth and quarter notes.
- Vc.**: Bass clef, playing a melodic line with eighth notes and slurs.

105

Alto Sax.

Hn.

Tbn.

Timp.

Perc.

E. Gtr.

E. Bass

Tape Smp. Brs

FX 5

Vc.

6

b

b

106

Alto Sax.

Hn.

Tbn.

Timp.

Perc.

E. Gtr.

E. Bass

Tape Smp. Brs

Orch. Hit

FX 5

Vc.

Alto Saxophone

David Essex - Everlasting Love

♩ = 200,000000

6

12

18

24

28

32

36

43

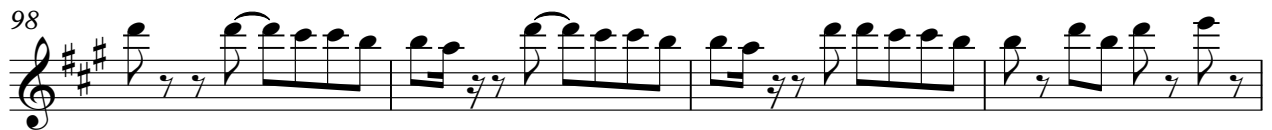
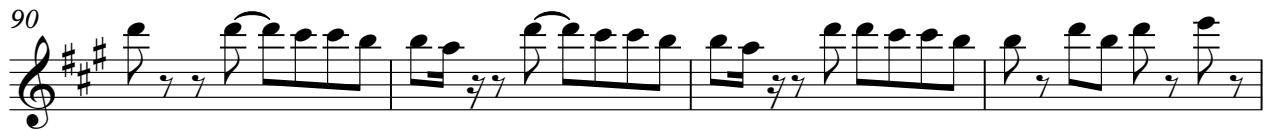
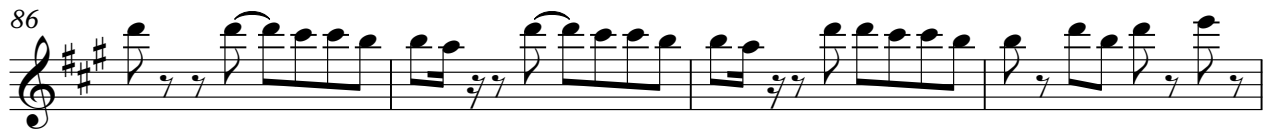
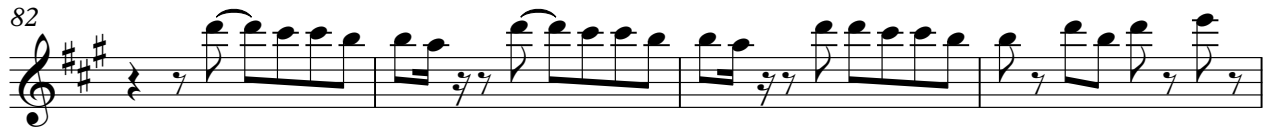
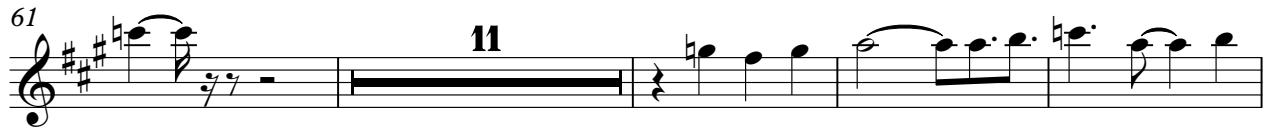

Alto Saxophone

102

106

Horn in F

David Essex - Everlasting Love

♩ = 200,000000

6 **16**

27

34 **10**

49

56 **3**

65

69 **7**

2

Horn in F

80

87

94

100

106

2

Trombone

80

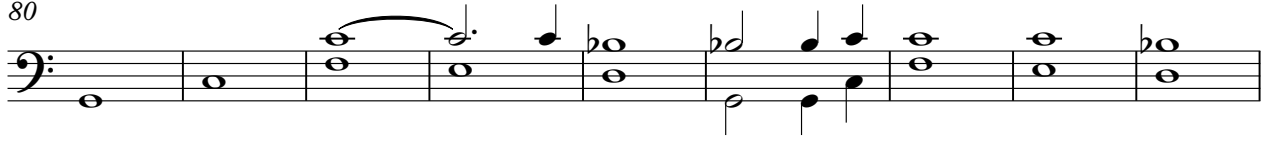

89

96

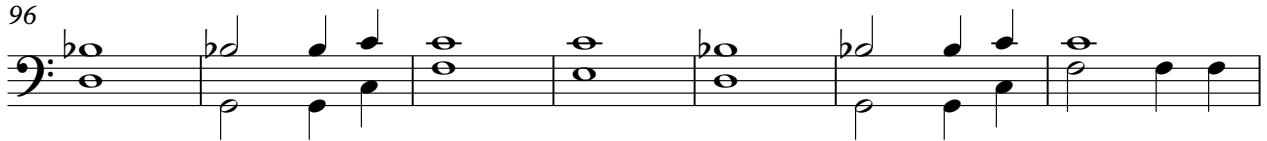

103

Timpani

David Essex - Everlasting Love

♩ = 200,000000

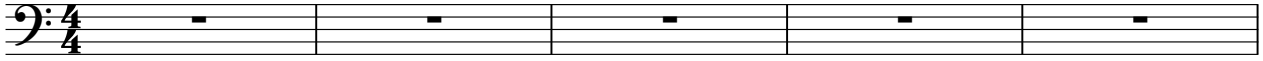

64

67

71

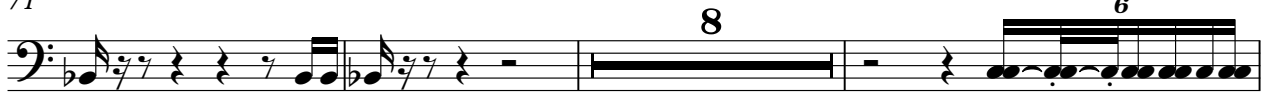

82

89

94

101

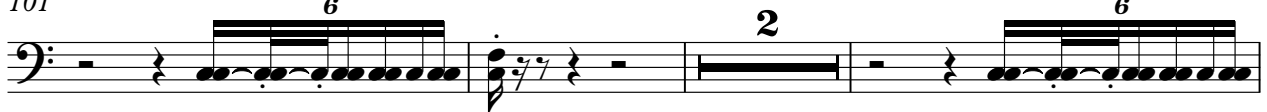

106

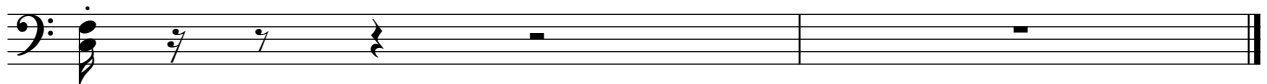

David Essex - Everlasting Love

Percussion

♩ = 200,000000

V.S.

42

44

46

48

50

52

54

56

58

60

V.S.

82

84

86

88

90

92

94

96

98

100

V.S.

6

Percussion

102

104

106

Electric Guitar

David Essex - Everlasting Love

♩ = 200,000000

5

10

14

18

22

41

45

61

73

77

90

93

96

99

102

105

♩ = 200,000000

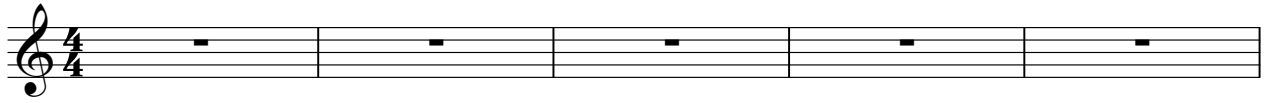

61

8

74

77

79

26

106

2

# David Essex - Everlasting Love

Electric Bass

♩ = 200,000000

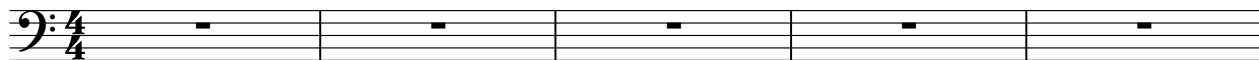

6

9

12

15

18

21

24

27

30

V.S.

33

36

40

43

46

49

52

55

58

61

65

68

71

74

77

80

83

87

90

93

V.S.

96

100

103

106

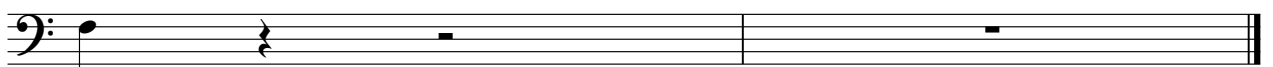

Electric Clavichord

David Essex - Everlasting Love

♩ = 200,000000

4

6

29

29

39

21

63

41

106

2

♩ = 200,000000

1 2 3 4 5

6

6 7 8 9

10

10 11 12 13

14

14 15 16 17

18

18 19 20 21

22

22 23 24 25

12

36

42

46

49

12

8

73

77

80

24

106

2

Tape Sampler Keyboard [Brass]

David Essex - Everlasting Love

♩ = 200,000000

6 **16**

27

34 **10**

49

56 **3**

65 **11**

2

# Tape Sampler Keyboard [Brass]

80

87

94

100

106

Orchestra Hit

David Essex - Everlasting Love

♩ = 200,000000

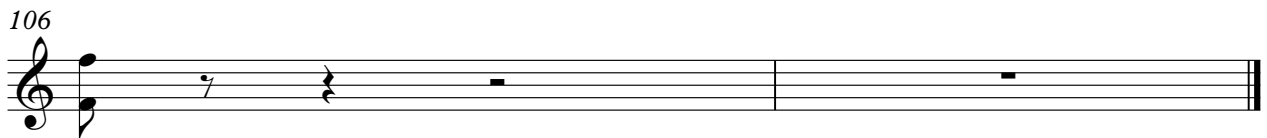
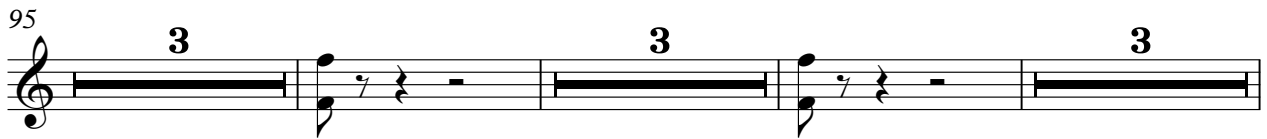
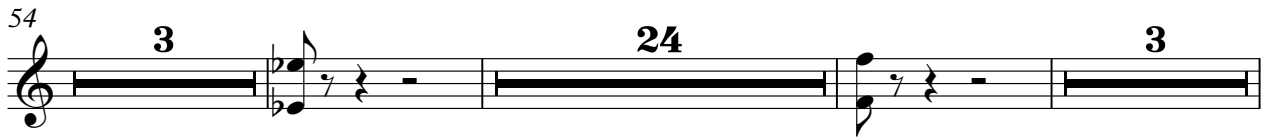
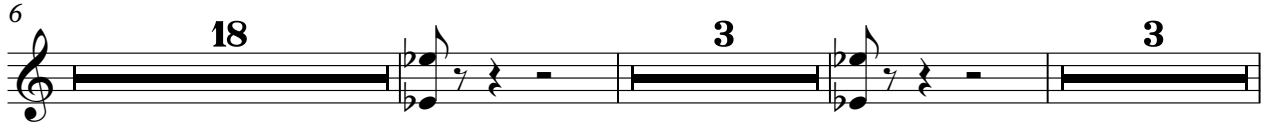
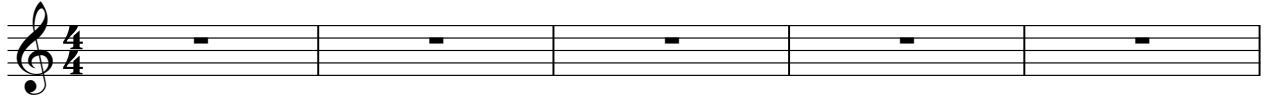

David Essex - Everlasting Love

Lead 5 (Charang)

♩ = 200,000000

6

9

11

13

15

17

19

21

23

16

Lead 5 (Charang)

Pad 5 (Bowed)

David Essex - Everlasting Love

♩ = 200,000000

6

12

106

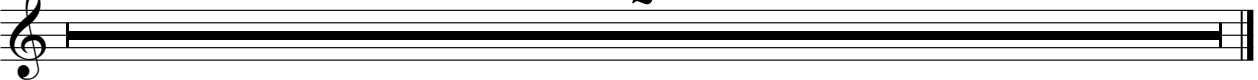

♩ = 200,000000

6 18

27

31

35

40 9

52

56

60

63 17

FX 5 (Brightness)

82

86

90

94

98

102

106

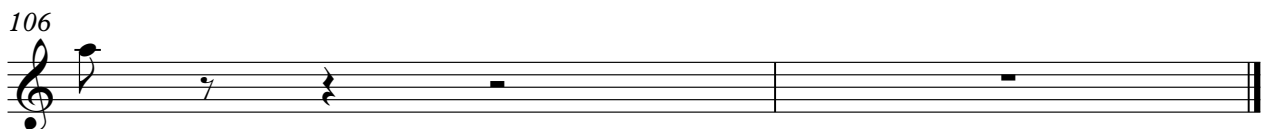

Violoncello

David Essex - Everlasting Love

♩ = 200,000000

6 9

19

24

27

30

33

35

Violoncello

Violoncello

85

89

93

97

101

104

106