

David Essex - Gonna Make You A Star

♩ = 136,001999

6

9

10

11

12

TUBA

DRUMS

SAW WAVE

STEEL GTR

CLEAN GTR

FINGERDBAS

14

TUBA

DRUMS

SAW WAVE

STEEL GTR

FINGERDBAS

16

TUBA

DRUMS

SAW WAVE

STEEL GTR

FINGERDBAS

18

20

22

24

ALTO SAX

DRUMS

STEEL GTR

FINGERDBAS

26

ALTO SAX

DRUMS

STEEL GTR

FINGERDBAS

28

ALTO SAX

DRUMS

STEEL GTR

CLEAN GTR

FINGERDBAS

VOICE OOHS

30

32

34

ALTO SAX

DRUMS

STEEL GTR

CLEAN GTR

FINGERDBAS

VOICE OOHS

36

ALTO SAX

TUBA

DRUMS

STEEL GTR

CLEAN GTR

FINGERDBAS

38

ALTO SAX

TUBA

DRUMS

STEEL GTR

FINGERDBAS

40

ALTO SAX

TUBA

DRUMS

STEEL GTR

FINGERDBAS

42

ALTO SAX

DRUMS

STEEL GTR

CLEAN GTR

FINGERDBAS

44

ALTO SAX

DRUMS

STEEL GTR

CLEAN GTR

FINGERDBAS

46

ALTO SAX

DRUMS

STEEL GTR

CLEAN GTR

FINGERDBAS

48

ALTO SAX

DRUMS

STEEL GTR

CLEAN GTR

FINGERDBAS

VOICE OOHS

50

ALTO SAX

DRUMS

STEEL GTR

CLEAN GTR

FINGERDBAS

VOICE OOHS

52

54

56

ALTO SAX

TUBA

DRUMS

STEEL GTR

CLEAN GTR

FINGERDBAS

58

ALTO SAX

TUBA

DRUMS

STEEL GTR

FINGERDBAS

60

62

64

66

68

70

72

74

76

78

80

82

84

86

88

ALTO SAX

DRUMS

STEEL GTR

CLEAN GTR

FINGERDBAS

VOICE OOHS

89

ALTO SAX

DRUMS

STEEL GTR

CLEAN GTR

FINGERDBAS

VOICE OOHS

90

ALTO SAX

TUBA

DRUMS

STEEL GTR

FINGERDBAS

VOICE OOHS

94

ALTO SAX

TUBA

DRUMS

STEEL GTR

FINGERDBAS

96

ALTO SAX

TUBA

DRUMS

STEEL GTR

MUTED GTR

CLEAN GTR

FINGERDBAS

98

100

102

104

106

108

110

112

114

116

118

120

122

Musical score for multiple instruments:

- ALTO SAX: Treble clef, melodic line with eighth and quarter notes.
- TUBA: Bass clef, mostly rests.
- DRUMS: Drum set notation with various rhythmic patterns.
- SAW WAVE: Treble clef, chordal accompaniment with some sustained notes.
- STEEL GTR: Treble clef, complex rhythmic patterns with many sixteenth notes.
- MUTED GTR: Treble clef, rhythmic accompaniment with many sixteenth notes.
- CLEAN GTR: Treble clef, sparse accompaniment with some chords.
- FINGERDBAS: Bass clef, melodic line with eighth and quarter notes.
- VOICE OOHS: Treble clef, mostly rests.

124

126

127

David Essex - Gonna Make You A Star

ALTO SAX

♩ = 136,001999

18

22

26

30

34

39

43

47

51

55

V.S.

109

113

117

121

125

TUBA

David Essex - Gonna Make You A Star

♩ = 136,001999

**6**

11

15

19

**15**

37

41

**15**

59

**7**

69

73

**16**

2

TUBA

92

96

23

122

2

David Essex - Gonna Make You A Star

DRUMS

♩ = 136,001999

2

7

10

11

12

14

17

20

23

26

V.S.

DRUMS

29

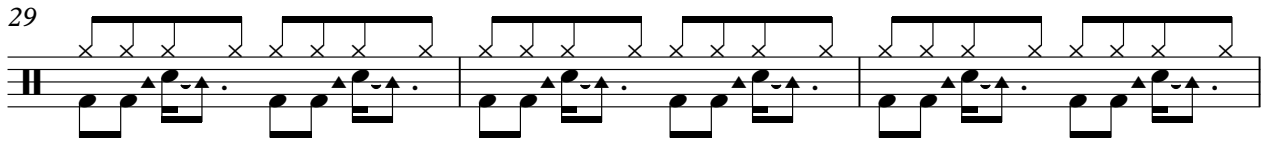

32

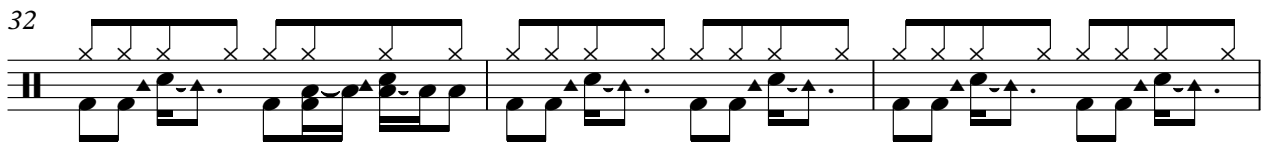

35

38

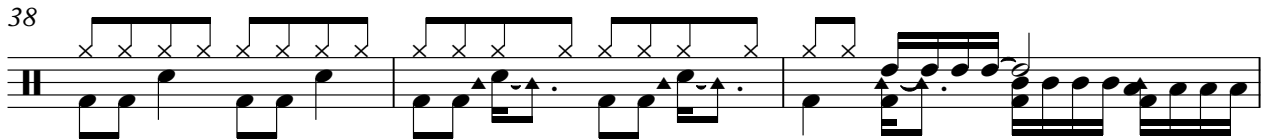

41

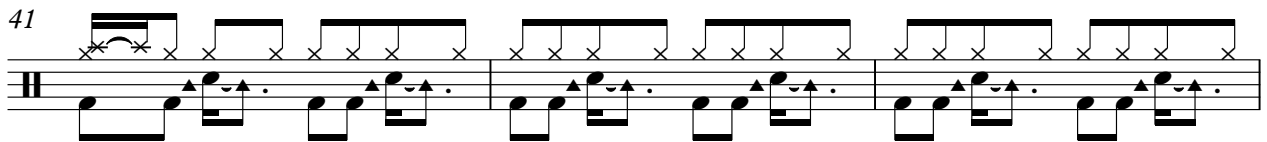

44

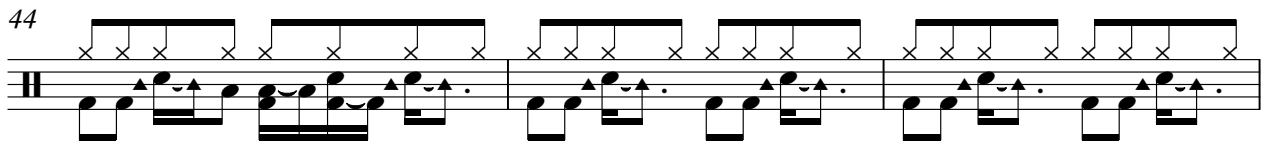

47

50

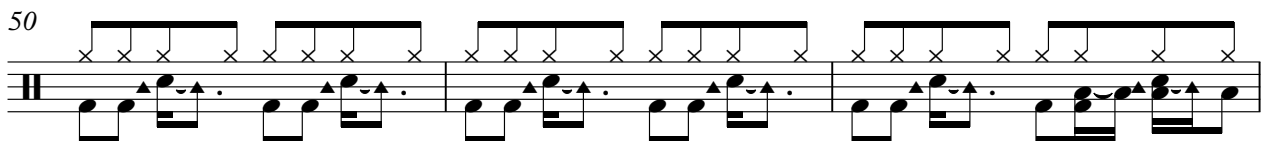

53

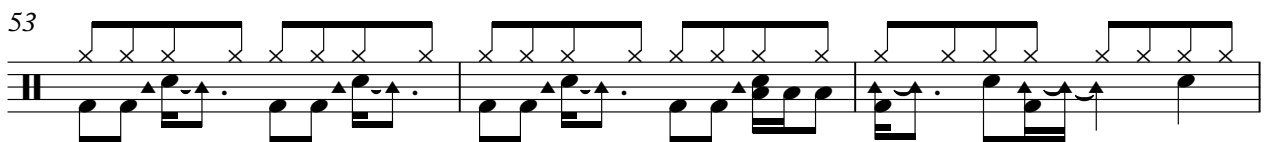

56

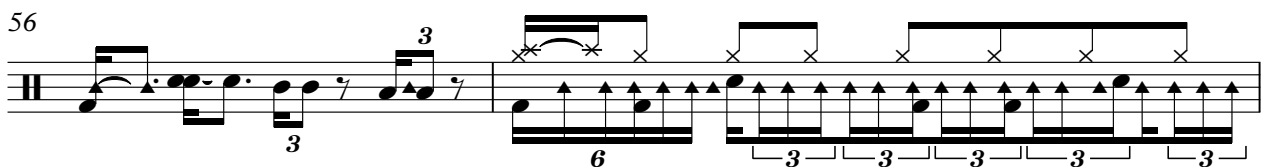

DRUMS

58

6 6 6 6

59

6 6 6 3

60

6 6 3 3

61

63

65

67

69

71

73

6 3 3

V.S.

DRUMS

75

78

81

84

87

90

93

95

96

97

DRUMS

98

99

100

101

102

103

104

105

106

107

V.S.

108

109

110

111

112

113

114

115

116

117

DRUMS

118

119

120

121

122

123

124

125

126

127

SAW WAVE

David Essex - Gonna Make You A Star

♩ = 136,001999

10

15

20

47

70

74

28

105

110

114

118

122

V.S.

2

# SAW WAVE

125

David Essex - Gonna Make You A Star

STEEL GTR

♩ = 136,001999

2

7

10

13

16

19

22

25

28

31

V.S.

33

35

38

41

44

47

50

52

54

57

STEEL GTR

60

62

64

66

68

71

74

77

80

83

V.S.

85

87

89

92

95

97

99

101

103

105

107

109

111

113

115

117

119

121

123

125

6

127

STEEL GTR

MUTED GTR

David Essex - Gonna Make You A Star

♩ = 136,001999

59

62

64

66

68

27

97

99

101

103

105

V.S.

## MUTED GTR

David Essex - Gonna Make You A Star

CLEAN GTR

♩ = 136,001999

6 2

12 15

33 6

43 2

50

57 4

64

68 10 2

83

88 4

96

100

104

108

112

116

120

124

126

♩ = 136,001999

2

6

8

10

12

14

16

18

21

23

V.S.

25

27

30

34

38

40

42

44

46

48

51

55

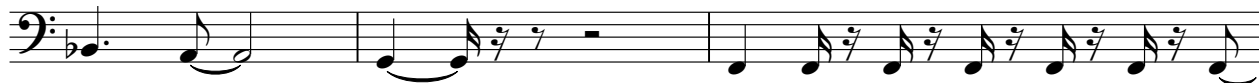

58

60

62

64

66

68

70

72

V.S.

74

77

79

81

83

86

90

94

96

98

100

103

105

107

109

111

113

115

117

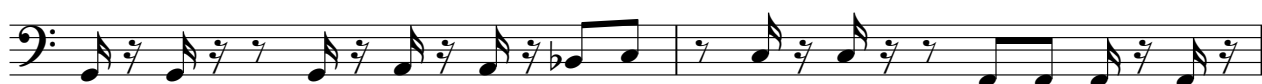

119

V.S.

121

123

125

127

VOICE OOHS

David Essex - Gonna Make You A Star

♩ = 136,001999

27

33

14

52

29

86

30

121

2
