

David Foster - Winter Games 1

♩ = 122,000069

5

8

Piccolo

French Horn

Trumpet

Timpani

Drums - Power

Orchestra Hit

Bass

Piano 2

Synth Brass 1

11

Piccolo

French Horn

Trumpet

Timpani

Drums - Power

Orchestra Hit

Bass

Piano 2

14

French Horn

Trumpet

Timpani

Drums - Power

Orchestra Hit

Piano 2

Synth Brass 1

17

French Horn

Trumpet

Drums - Power

Bass

Piano 2

Synth Brass 1

20

Drums - Power

Bass

Piano 2

24

French Horn

Drums - Power

Bass

Piano 2

27

French Horn

Drums - Power

Bass

Piano 2

Synth Brass 1

30

French Horn

Drums - Power

Bass

Piano 2

Synth Brass 1

33

Piccolo

French Horn

Timpani

Drums - Power

Orchestra Hit

Bass

Piano 2

Synth Brass 1

36

Timpani

Drums - Power

Orchestra Hit

Piano 2

39

French Horn

Timpani

Drums - Power

Orchestra Hit

Piano 2

Synth Brass 1

42

French Horn

Drums - Power

Clean Gt.

Bass

Piano 2

Synth Brass 1

45

Drums - Power

Clean Gt.

Bass

Piano 2

48

French Horn

Drums - Power

Clean Gt.

Bass

Piano 2

52

French Horn

Drums - Power

Bass

Piano 2

Synth Brass 1

55

French Horn

Drums - Power

Bass

Piano 2

Synth Brass 1

58

French Horn

Trumpet

Timpani

Drums - Power

Orchestra Hit

Bass

Piano 2

Synth Brass 1

Atmosphere

Seashore

62

Trumpet

Drums - Power

Piano 2

Atmosphere

65

French Horn

Trumpet

Drums - Power

Bass

Piano 2

Synth Brass 1

Atmosphere

68

Piccolo

French Horn

Trumpet

Timpani

Drums - Power

Orchestra Hit

Bass

Piano 2

Synth Brass 1

71

Trumpet

Timpani

Drums - Power

Orchestra Hit

Bass

Piano 2

74

Trumpet

Timpani

Drums - Power

Orchestra Hit

Bass

Piano 2

Synth Brass 1

77

French Horn

Trumpet

Drums - Power

Bass

Piano 2

Synth Brass 1

79

French Horn

Drums - Power

Bass

Piano 2

Synth Brass 1

83

French Horn

Drums - Power

Bass

Piano 2

86

French Horn

Drums - Power

Bass

Piano 2

89

French Horn

Drums - Power

Bass

Piano 2

92

French Horn

Drums - Power

Bass

Piano 2

Synth Brass 1

95

French Horn

Trumpet

Timpani

Drums - Power

Orchestra Hit

Bass

Piano 2

Synth Brass 1

Atmosphere

Seashore

98

Trumpet

Drums - Power

Piano 2

Atmosphere

101

French Horn

Trumpet

Drums - Power

Bass

Piano 2

Atmosphere

104

French Horn

Trumpet

Drums - Power

Bass

Piano 2

Synth Brass 1

107

Piccolo

French Horn

Trumpet

Timpani

Drums - Power

Clean Gt.

Orchestra Hit

Bass

Piano 2

Synth Brass 1

Contrabass

110

Piccolo

French Horn

Trumpet

Timpani

Drums - Power

Orchestra Hit

Bass

Piano 2

Synth Brass 1

Seashore

113

Piccolo

French Horn

Trumpet

Timpani

Drums - Power

Orchestra Hit

Bass

Piano 2

Synth Brass 1

Seashore

116

Piccolo

French Horn

Trumpet

Timpani

Drums - Power

Clean Gt.

Orchestra Hit

Bass

Piano 2

Contrabass

Piccolo

David Foster - Winter Games 1

♩ = 122,000069

9

13

19

35

35

36

107

3

111

3

114

6

French Horn

David Foster - Winter Games 1

♩ = 122,000069

8

14

27

33

51

58

71

82

87

92

3

5

8

6

8

7

101

107

114

119

Trumpet

David Foster - Winter Games 1

♩ = 122,000069

8

12

16

41

2

62

67

72

76

17

97

100

Trumpet

104

109

113

116

119

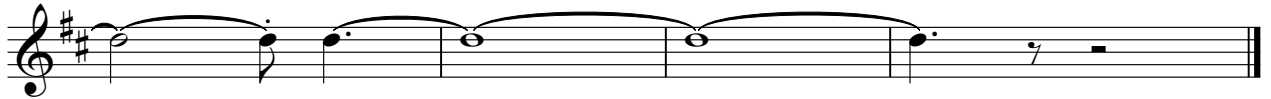

Timpani

David Foster - Winter Games 1

♩ = 122,000069

7

14

37

59

74

95

111

115

David Foster - Winter Games 1

Drums - Power

♩ = 122,000069

2

4

7

10

13

16

19

22

25

28

V.S.

31

34

37

40

43

46

49

52

55

58

V.S.

4

Drums - Power

91

94

Measures 94-96: Similar drum and bass patterns to the previous system, with some variations in the bass line.

97

Measures 97-99: Continuation of the drum and bass patterns.

100

Measures 100-102: Continuation of the drum and bass patterns.

103

Measures 103-105: Continuation of the drum and bass patterns.

106

Measures 106-108: Continuation of the drum and bass patterns.

109

Measures 109-111: Continuation of the drum and bass patterns.

112

Measures 112-114: Continuation of the drum and bass patterns.

115

6

♩ = 122,000069

42

45

49

56

9

116

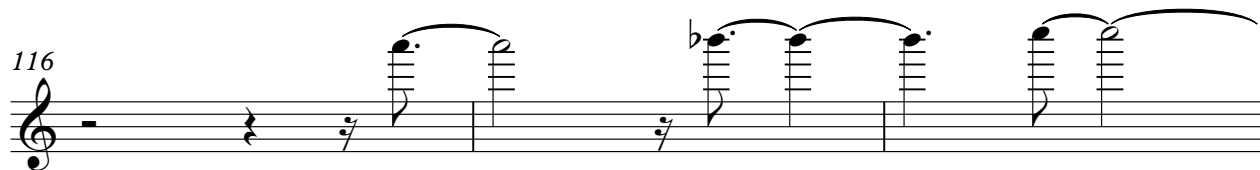

119

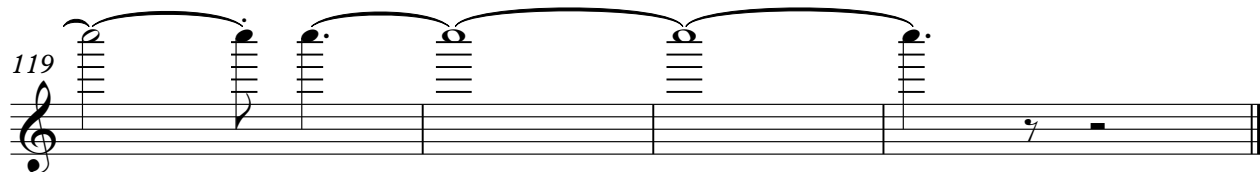

David Foster - Winter Games 1

Orchestra Hit

♩ = 122,000069

7

13

18

35

41

18

10

72

77

18

11

109

114

6

David Foster - Winter Games 1

Bass

♩ = 122,000069

9

13

3

20

24

28

32

9

44

48

53

56

6

65

71

77

81

85

89

93

102

108

114

David Foster - Winter Games 1

Piano 2

♩ = 122,000069

Measures 4-6 of the piano part. The texture continues with intricate rhythmic patterns and chordal structures.

Measures 11-12 of the piano part. The music continues with complex rhythmic and harmonic patterns.

V.S.

16

18

21

24

26

29

31

34

36

38

41

43

V.S.

46

49

51

54

56

60

64

67

69

72

75

77

V.S.

97

100

103

105

108

111

V.S.

114

116

David Foster - Winter Games 1

Synth Brass 1

♩ = 122,000069

6 6 8 2 5 8 5 14 8

104

108

111

Atmosphere

David Foster - Winter Games 1

♩ = 122,000069

58

61

64

29

95

98

101

20

Contrabass

David Foster - Winter Games 1

♩ = 122,000069

106 **9**

106 9

117

117

Seashore

David Foster - Winter Games 1

♩ = 122,000069

58 33

95

13

111

9
