

David Gates - BABY I'M A WANT YOU

♩ = 72,000031

Melody
Drums
Guitar 1
Guitar 2
Guitar 3
Guitar 4
Vocals
Bass
Strings

♩ = 72,000031

4

Melody
Guitar 1
Guitar 2
Guitar 3
Bass
Strings

7

Melody

Guitar 1

Guitar 2

Guitar 3

Bass

10

Melody

Drums

Guitar 1

Guitar 2

Guitar 3

Bass

Strings

12

Melody
Drums
Guitar 1
Guitar 2
Guitar 3
Bass
Strings

14

Melody
Drums
Guitar 1
Guitar 2
Guitar 3
Bass
Strings

17

Melody
Drums
Guitar 1
Guitar 2
Guitar 3
Guitar 4
Bass
Strings

19

Melody
Drums
Guitar 1
Guitar 2
Guitar 3
Guitar 4
Bass

21

Melody
Drums
Guitar 1
Guitar 2
Guitar 3
Guitar 4
Bass

24

Drums
Guitar 1
Guitar 2
Guitar 3
Bass
Strings

27

Melody
Drums
Guitar 1
Guitar 2
Guitar 3
Vocals
Bass
Strings

29

Melody
Drums
Guitar 1
Guitar 2
Guitar 3
Guitar 4
Vocals
Bass
Strings

31

Melody

Drums

Guitar 1

Guitar 2

Guitar 3

Guitar 4

Bass

Strings

34

Melody

Drums

Guitar 1

Guitar 2

Guitar 3

Bass

Strings

37

Melody

Drums

Guitar 1

Guitar 2

Guitar 3

Bass

Strings

40

Melody

Drums

Guitar 1

Guitar 2

Guitar 3

Bass

Strings

42

Additional markings include a circled '8' in the drum staff, a '%+' in the Guitar 3 staff, and another '%+' in the Strings staff.

David Gates - BABY I`M A WANT YOU

Melody

♩ = 72,000031

5

8

11

14

17

21

4

28

32

35

38

4

David Gates - BABY I`M A WANT YOU

Drums

♩ = 72,000031

10

14

18

22

26

29

33

37

40

David Gates - BABY I`M A WANT YOU

Guitar 1

♩ = 72,000031

4

7

10

12

14

17

19

22

25

V.S.

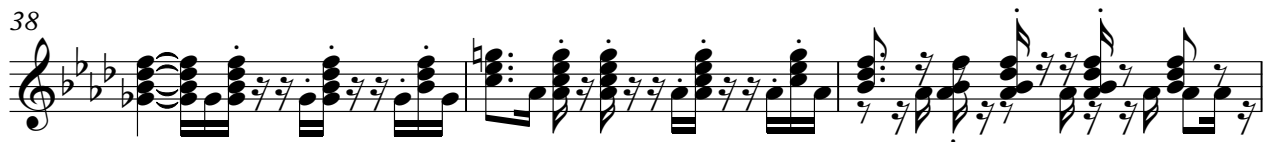

David Gates - BABY I`M A WANT YOU

Guitar 2

♩ = 72,000031

7

13

19

22

25

29

32

36

40

David Gates - BABY I`M A WANT YOU

Guitar 3

$\%_{-} \text{♩} = 72,000031$

4

6

8

10

12

14

16

18

21

V.S.

24

26

28

30

33

36

38

40

42

Guitar 4

David Gates - BABY I`M A WANT YOU

♩ = 72,000031
%-

17

21

5

30

+%

12

David Gates - BABY I`M A WANT YOU

Vocals

♩ = 72,000031
%-

26

29

%+

15

David Gates - BABY I`M A WANT YOU

Bass

♩ = 72,000031

V.S.

2

Bass

41

David Gates - BABY I`M A WANT YOU

Strings

♩ = 72,000031
%-

3 5

13

8

27

32

36

40

%+