

# Red Hot Chili Peppers - Love Rollercoaster

♩ = 120,000000

Guitar

2

Guitar

4

Drums

Guitar

6

Drums

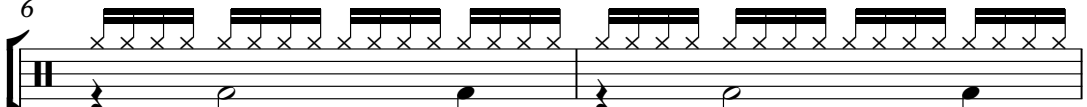

Guitar

8

Drums

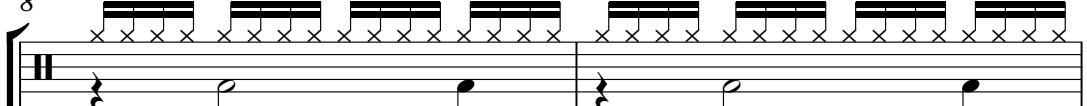

Percussion

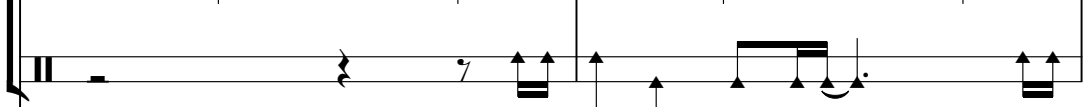

Guitar

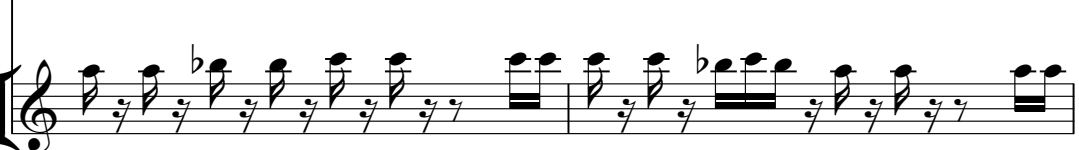

10

Drums

Percussion

Guitar

12

Drums

Percussion

Guitar

Bass

Vocal

14

Drums

Percussion

Guitar

Bass

Vocal

16

Drums

Percussion

Guitar

Bass

Vocal

18

Drums

Percussion

Guitar

Bass

Vocal

20

Drums

Percussion

Guitar

Bass

Vocal

22

Drums

Percussion

Guitar

Bass

Vocal

24

Drums

Percussion

Guitar

Bass

Vocal

26

Drums

Percussion

Guitar

Bass

Vocal

28

Drums

Percussion

Guitar

Bass

Horns

Vocal

30

Drums

Percussion

Guitar

Bass

Horns

Vocal

32

Drums

Percussion

Guitar

Bass

Horns

Vocal

34

Drums

Percussion

Guitar

Bass

Horns

Vocal

36

Drums

Percussion

Guitar

Bass

Horns

Vocal

38

Drums

Percussion

Guitar

Bass

Horns

Vocal

40

Drums

Percussion

Guitar

Bass

Horns

Vocal

42

Drums

Percussion

Guitar

Bass

Horns

Vocal

44

Drums

Percussion

Bass

Horns

Vocal

46

Drums

Guitar

48

Drums

Guitar

Vocal

50

Drums

Percussion

Guitar

Bass

Vocal

52

Drums

Percussion

Guitar

Bass

Vocal

54

Drums

Percussion

Guitar

Bass

Vocal

56

Drums

Percussion

Guitar

Bass

Vocal

58

Drums

Percussion

Guitar

Bass

Horns

Vocal

60

Drums

Percussion

Guitar

Bass

Horns

Vocal

62

Drums

Percussion

Guitar

Bass

Horns

Vocal

64

Drums

Percussion

Guitar

Bass

Horns

Vocal

66

Drums

Percussion

Guitar

Bass

Horns

Vocal

68

Drums

Percussion

Guitar

Bass

Horns

Vocal

70

Drums

Percussion

Guitar

Bass

Horns

Vocal

72

Drums

Percussion

Guitar

Bass

Horns

Vocal

73

Drums

Percussion

Guitar

Bass

Horns

Vocal

# Red Hot Chili Peppers - Love Rollercoaster

## Drums

♩ = 120,000000

4

7

9

11

14

18

22

26

30

35

V.S.

39

43

48

52

56

61

66

71

Percussion

Red Hot Chili Peppers - Love Rollercoaster

♩ = 120,000000

7

11

14

17

20

23

26

29

31

33

V.S.

35

38

41

44

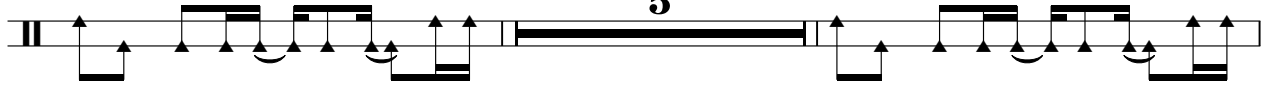

51

54

57

60

62

64

66

68

70

72

# Red Hot Chili Peppers - Love Rollercoaster

Guitar

♩ = 120,000000

3

5

7

9

11

13

15

17

19

V.S.

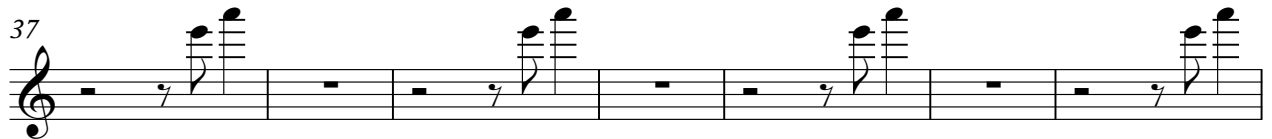

# Red Hot Chili Peppers - Love Rollercoaster

Bass

♩ = 120,000000  
**12**

16

20

24

28

32

37

41

43

**5**

2

Bass

50

54

58

63

67

71

Horns

Red Hot Chili Peppers - Love Rollercoaster

♩ = 120,000000  
28

32

36

39

42

44

13

58

63

67

71

# Red Hot Chili Peppers - Love Rollercoaster

Vocal

♩ = 120,000000

**11**

15

20

25

29

33

37

40

42

44

**4**

49

54

58

62

66

70

73

