

David Grisman - Wildwood Flower

♩ = 100,000000

4

5

GUITAR

MANDOLIN

BANJO

BASS

6

GUITAR

MANDOLIN

BANJO

BASS

7

GUITAR

MANDOLIN

BANJO

BASS

8

GUITAR

MANDOLIN

BANJO

BASS

9

GUITAR

MANDOLIN

BANJO

BASS

10

GUITAR

MANDOLIN

BANJO

BASS

11

GUITAR

MANDOLIN

BANJO

BASS

12

GUITAR

MANDOLIN

BANJO

BASS

13

GUITAR

MANDOLIN

BANJO

BASS

14

GUITAR

MANDOLIN

BANJO

BASS

15

GUITAR

MANDOLIN

BANJO

BASS

16

GUITAR

MANDOLIN

BANJO

BASS

17

GUITAR

MANDOLIN

BANJO

BASS

18

GUITAR

MANDOLIN

BANJO

BASS

19

GUITAR

MANDOLIN

BANJO

BASS

20

GUITAR

MANDOLIN

BANJO

BASS

21

GUITAR

MANDOLIN

BANJO

BASS

FIDDLE

22

GUITAR

MANDOLIN

BANJO

BASS

FIDDLE

23

GUITAR

MANDOLIN

BANJO

BASS

FIDDLE

24

GUITAR

MANDOLIN

BANJO

BASS

FIDDLE

25

GUITAR

MANDOLIN

BANJO

BASS

FIDDLE

28

GUITAR

MANDOLIN

BANJO

BASS

FIDDLE

29

GUITAR

MANDOLIN

BANJO

BASS

FIDDLE

30

GUITAR

MANDOLIN

BANJO

BASS

FIDDLE

31

GUITAR

MANDOLIN

BANJO

BASS

FIDDLE

32

GUITAR

MANDOLIN

BANJO

BASS

FIDDLE

33

GUITAR

MANDOLIN

BANJO

BASS

FIDDLE

34

GUITAR

MANDOLIN

BANJO

BASS

FIDDLE

35

GUITAR

MANDOLIN

BANJO

BASS

FIDDLE

36

GUITAR

MANDOLIN

BANJO

BASS

FIDDLE

37

GUITAR

MANDOLIN

BANJO

BASS

FIDDLE

38

GUITAR

MANDOLIN

BANJO

BASS

FIDDLE

39

GUITAR

MANDOLIN

BANJO

BASS

FIDDLE

40

GUITAR

MANDOLIN

BANJO

BASS

FIDDLE

41

GUITAR

MANDOLIN

BANJO

BASS

FIDDLE

42

GUITAR

MANDOLIN

BANJO

BASS

43

GUITAR

MANDOLIN

BANJO

BASS

44

GUITAR

MANDOLIN

BANJO

BASS

45

GUITAR

MANDOLIN

BANJO

BASS

46

GUITAR

MANDOLIN

BANJO

BASS

47

GUITAR

MANDOLIN

BANJO

BASS

48

GUITAR

MANDOLIN

BANJO

BASS

49

GUITAR

MANDOLIN

BANJO

BASS

50

GUITAR

MANDOLIN

BANJO

BASS

51

GUITAR

MANDOLIN

BANJO

BASS

52

GUITAR

MANDOLIN

BANJO

BASS

53

GUITAR

MANDOLIN

BANJO

BASS

54

GUITAR

MANDOLIN

BANJO

BASS

55

GUITAR

MANDOLIN

BANJO

BASS

56

GUITAR

MANDOLIN

BANJO

BASS

57

GUITAR

MANDOLIN

BANJO

BASS

58

GUITAR

MANDOLIN

BANJO

BASS

59

GUITAR

MANDOLIN

BANJO

BASS

60

GUITAR

MANDOLIN

BANJO

BASS

61

GUITAR

MANDOLIN

BANJO

BASS

62

GUITAR

MANDOLIN

BANJO

BASS

63

GUITAR

MANDOLIN

BANJO

BASS

64

GUITAR

MANDOLIN

BANJO

BASS

65

GUITAR

MANDOLIN

BANJO

BASS

66

GUITAR

MANDOLIN

BANJO

BASS

67

GUITAR

MANDOLIN

BANJO

BASS

68

GUITAR

MANDOLIN

BANJO

BASS

69

GUITAR

MANDOLIN

BANJO

BASS

70

GUITAR

MANDOLIN

BANJO

BASS

71

GUITAR

MANDOLIN

BANJO

BASS

72

GUITAR

MANDOLIN

BANJO

BASS

73

GUITAR

MANDOLIN

BANJO

BASS

74

GUITAR

MANDOLIN

BANJO

BASS

75

GUITAR

MANDOLIN

BANJO

BASS

76

GUITAR

MANDOLIN

BANJO

BASS

77

GUITAR

MANDOLIN

BANJO

BASS

78

GUITAR

MANDOLIN

BANJO

BASS

79

GUITAR

MANDOLIN

BANJO

BASS

80

GUITAR

MANDOLIN

BANJO

BASS

81

GUITAR

MANDOLIN

BANJO

BASS

82

GUITAR

MANDOLIN

BANJO

BASS

83

GUITAR

MANDOLIN

BANJO

BASS

84

GUITAR

MANDOLIN

BANJO

BASS

85

GUITAR

MANDOLIN

BANJO

BASS

86

GUITAR

MANDOLIN

BANJO

BASS

87

GUITAR

MANDOLIN

BANJO

BASS

88

GUITAR

MANDOLIN

BANJO

BASS

David Grisman - Wildwood Flower

GUITAR

♩ = 100,000000

5

7

9

11

13

14

15

17

19

V.S.

GUITAR

21

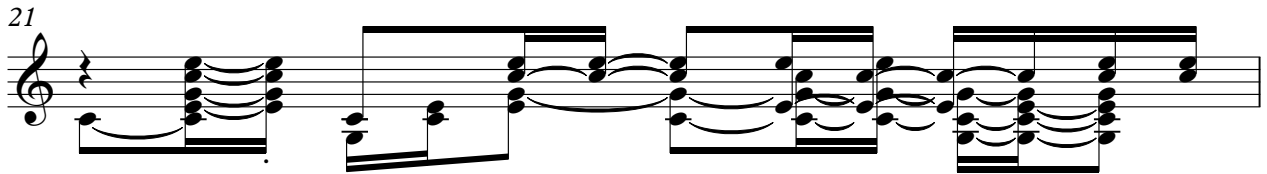

22

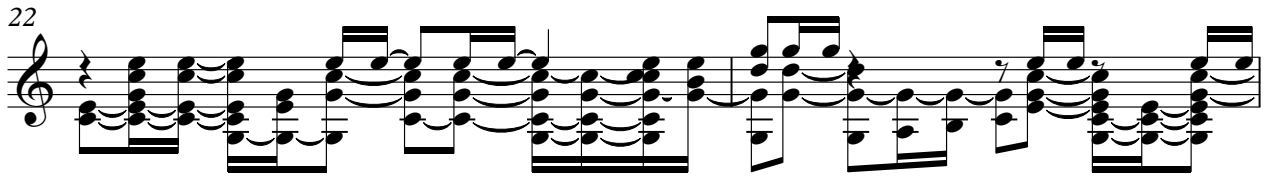

24

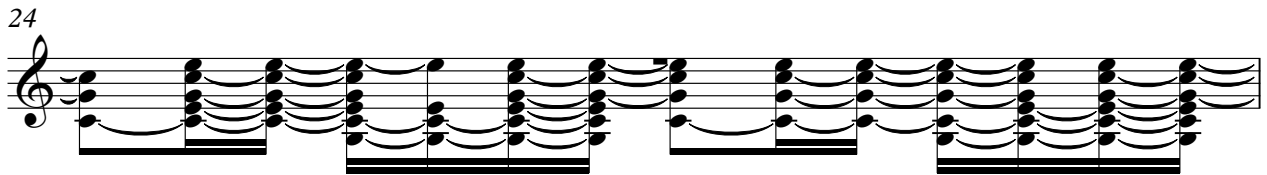

25

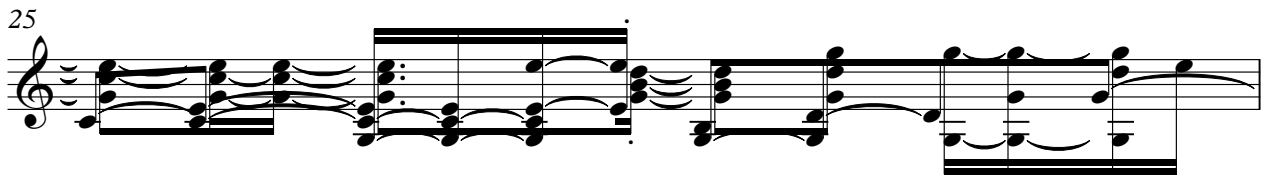

26

27

29

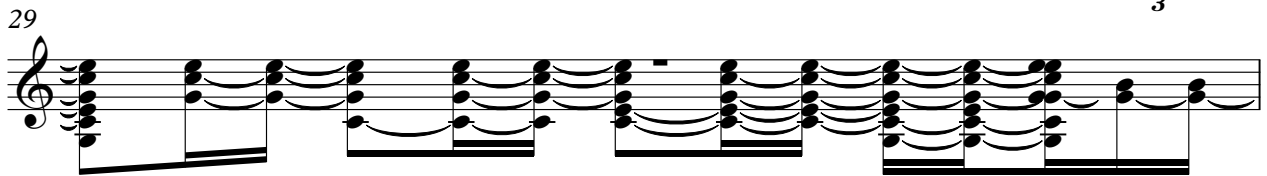

30

31

32

33

34

35

36

37

38

39

40

41

43

V.S.

44

45

46

48

49

50

51

52

53

54

55

56

57

58

59

60

62

63

64

65

3

3

3

3

3

3

3

3

3

3

3

V.S.

3

67

68

70

72

74

76

78

80

81

82

GUITAR

84

86

87

David Grisman - Wildwood Flower

MANDOLIN

♩ = 100,000000  
2

5  
8  
11  
14  
17  
20  
23  
26  
28

V.S.

MANDOLIN

MANDOLIN

55

57

59

62

65

68

70

73

75

78

V.S.

4

MANDOLIN

81

83

86

88

2

David Grisman - Wildwood Flower

BANJO

♩ = 100,000000  
2

5

7

9

11

13

16

18

20

22

V.S.

BANJO

24

26

28

30

32

34

36

38

40

42

BANJO

45

47

49

51

53

55

57

59

61

63

V.S.

# BANJO

BANJO

5

85

87

BASS

David Grisman - Wildwood Flower

♩ = 100,000000

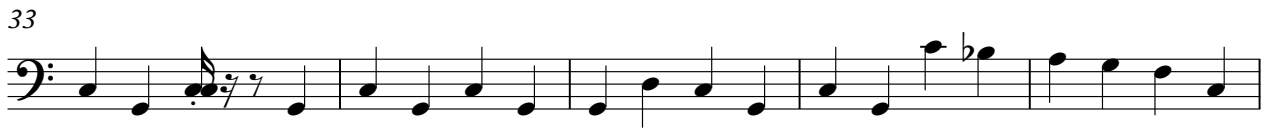

V.S.

54

60

65

70

75

81

85

FIDDLE

David Grisman - Wildwood Flower

♩ = 100,000000

20

23

26

28

30

33

35

37

39

41

49