

David Hasselhoff - Come With Me To Paradise

♩ = 127,000252

Percussion

Jazz Guitar

Jazz Guitar

Sitar

Alto

Synth Strings

Synth Strings

Orchestra Hit

Lead 2 (Sawtooth)

Pad 1 (New Age)

Pad 5 (Bowed)

FX 1 (Rain)

FX 4 (Atmosphere)

FX 5 (Brightness)

♩ = 127,000252

6

Perc.

J. Gtr.

J. Gtr.

Sit.

Orch. Hit

Lead 2

Pad 5

FX 1

FX 5

8

Perc.

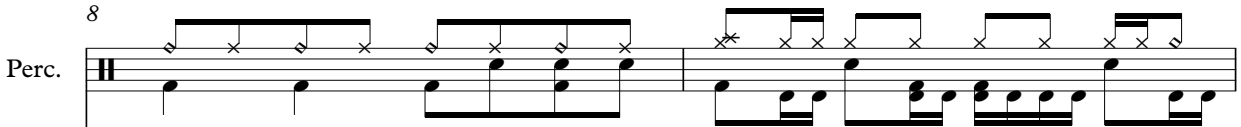

J. Gtr.

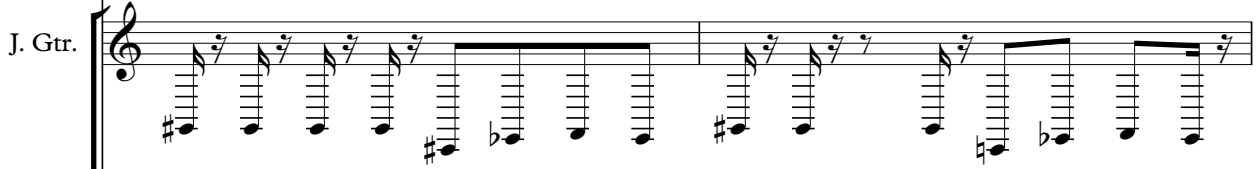

J. Gtr.

Sit.

Syn. Str.

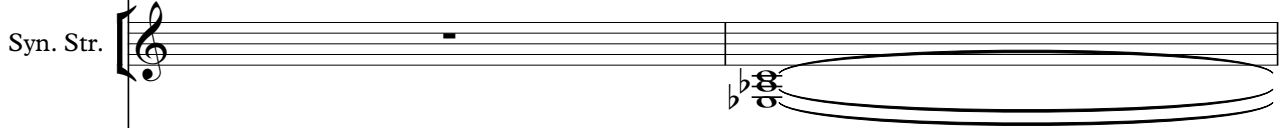

Lead 2

Pad 1

FX 1

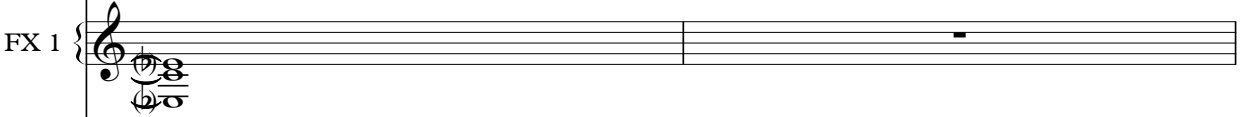

FX 5

10

12

14

Perc.

J. Gtr.

J. Gtr.

Sit.

A.

Syn. Str.

Pad 1

16

Perc.

J. Gtr.

J. Gtr.

Sit.

A.

Syn. Str.

Pad 1

18

Perc.

J. Gtr.

J. Gtr.

Sit.

A.

Syn. Str.

Pad 1

20

Perc.

J. Gtr.

J. Gtr.

Sit.

A.

Syn. Str.

Pad 1

22

Perc.

J. Gtr.

J. Gtr.

Sit.

A.

Syn. Str.

Pad 1

26

Perc.

J. Gtr.

J. Gtr.

A.

Syn. Str.

Syn. Str.

Orch. Hit

Pad 1

28

Perc.

J. Gtr.

J. Gtr.

A.

Syn. Str.

Syn. Str.

Orch. Hit

Pad 1

30

Perc.

J. Gtr.

J. Gtr.

A.

Syn. Str.

Syn. Str.

Pad 1

32

Perc. J. Gtr. J. Gtr. A. Syn. Str. Syn. Str. Pad 1

34

Perc. J. Gtr. J. Gtr. A. Syn. Str. Syn. Str. Orch. Hit Pad 1

36

Perc. J. Gtr. J. Gtr. A. Syn. Str. Syn. Str. Orch. Hit Pad 1

38

Perc. J. Gtr. J. Gtr. A. Syn. Str. Syn. Str. Pad 1

40

Perc.

J. Gtr.

J. Gtr.

A.

Syn. Str.

Syn. Str.

Pad 1

FX 4

42

Perc.

J. Gtr.

J. Gtr.

Syn. Str.

FX 4

44

Perc.

J. Gtr.

J. Gtr.

Sit.

Syn. Str.

Pad 1

46

Perc.

J. Gtr.

J. Gtr.

Sit.

A.

Syn. Str.

Pad 1

48

Perc.

J. Gtr.

J. Gtr.

Sit.

A.

Syn. Str.

Pad 1

50

Perc.

J. Gtr.

J. Gtr.

Sit.

A.

Syn. Str.

Pad 1

52

54

56

58

60

Perc.

J. Gtr.

J. Gtr.

A.

Syn. Str.

Syn. Str.

Orch. Hit

Pad 1

62

- Perc.**: Features a rhythmic pattern of eighth notes with 'x' marks above them, indicating a specific percussive sound.
- A.**: A single melodic line with a few notes and a bend.
- Orch. Hit**: A rhythmic pattern of eighth notes.
- Pad 1**: A melodic line with a few notes and a bend.

64

Perc. J. Gtr. J. Gtr. A. Syn. Str. Syn. Str. Orch. Hit Pad 1

66

Perc. J. Gtr. J. Gtr. A. Syn. Str. Syn. Str. Pad 1

68

Perc.

J. Gtr.

J. Gtr.

A.

Syn. Str.

Syn. Str.

Pad 1

70

Perc.

J. Gtr.

J. Gtr.

A.

Syn. Str.

Syn. Str.

Orch. Hit

Pad 1

72

74

76

78

80

82

84

Perc.

J. Gtr.

A.

Syn. Str.

Syn. Str.

Pad 1

FX 4

86

Perc.

J. Gtr.

A.

Syn. Str.

Syn. Str.

Orch. Hit

Pad 1

FX 4

89

Perc. J. Gtr. A. Syn. Str. Syn. Str. Orch. Hit Pad 1

91

Perc. J. Gtr. J. Gtr. A. Syn. Str. Syn. Str. Pad 1

93

Perc. J. Gtr. J. Gtr. A. Syn. Str. Syn. Str. Pad 1

95

Perc. J. Gtr. A. Syn. Str. Syn. Str. Orch. Hit Pad 1

97

Perc. J. Gtr. A. Syn. Str. Syn. Str. Orch. Hit Pad 1

99

Perc. J. Gtr. J. Gtr. A. Syn. Str. Syn. Str. Pad 1

101

Perc.

J. Gtr.

J. Gtr.

A.

Syn. Str.

Syn. Str.

Pad 1

FX 4

103

Perc.

J. Gtr.

Syn. Str.

Syn. Str.

Orch. Hit

FX 4

106

108

110

Perc.

J. Gtr.

J. Gtr.

Syn. Str.

Syn. Str.

FX 4

112

Perc.

J. Gtr.

Syn. Str.

Syn. Str.

Orch. Hit

FX 4

114

116

118

Perc.

J. Gtr.

J. Gtr.

A.

Syn. Str.

Syn. Str.

Pad 1

120

Perc.

J. Gtr.

A.

Syn. Str.

Syn. Str.

Orch. Hit

Pad 1

122

Perc. J. Gtr. J. Gtr. A. Syn. Str. Syn. Str. Orch. Hit Pad 1

124

Perc. J. Gtr. J. Gtr. A. Syn. Str. Syn. Str. Pad 1

126

Perc.

J. Gtr.

J. Gtr.

A.

Syn. Str.

Syn. Str.

Pad 1

128

Perc.

J. Gtr.

A.

Syn. Str.

Syn. Str.

Orch. Hit

Pad 1

130

132

134

136

138

140

142

Perc. J. Gtr. J. Gtr. A. Syn. Str. Syn. Str. Pad 1

144

Perc. J. Gtr. A. Syn. Str. Syn. Str. Orch. Hit Pad 1

146

148

Perc.

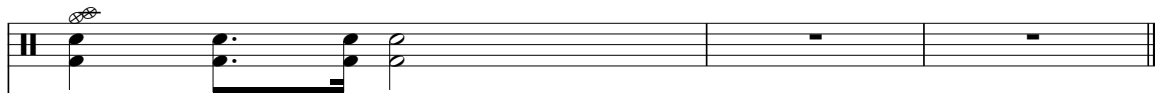

Syn. Str.

Orch. Hit

David Hasselhoff - Come With Me To Paradise

Percussion

♩ = 127,000252

4

8

11

14

17

20

23

27

30

33

V.S.

Percussion

36

39

42

45

48

51

54

57

61

64

Percussion

67

70

73

76

79

82

85

88

91

94

V.S.

97

100

103

106

109

112

115

118

121

124

127

130

133

136

139

142

145

148

♩ = 127,000252

5

8

10

13

15

17

19

21

23

26

V.S.

51

53

55

57

59

62

64

66

68

70

V.S.

V.S.

134

136

138

140

142

144

146

148

149

3

♩ = 127,000252

4

7

9

11

13

15

17

19

21

23

26

29

32

34

37

40

42

44

46

48

50

52

54

56

58

61

64

67

69

72

75

77

14

92

94

4

100

102

4

108

110

4

116

118

4

124

126

132

134

140

142

148

David Hasselhoff - Come With Me To Paradise

Sitar

♩ = 127,000252

4

7

11

15

20 2 20

45

50

55 2

59 93

David Hasselhoff - Come With Me To Paradise

Alto

♩ = 127,000252

10

15

20

25

29

34

39

5

47

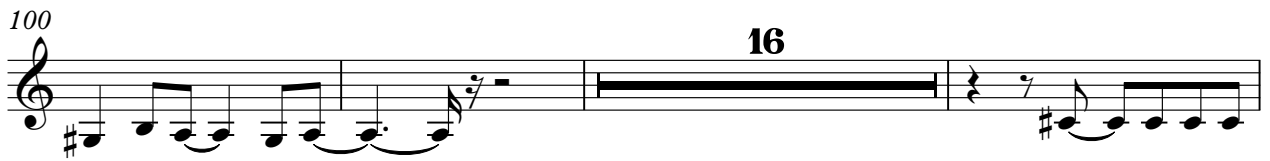
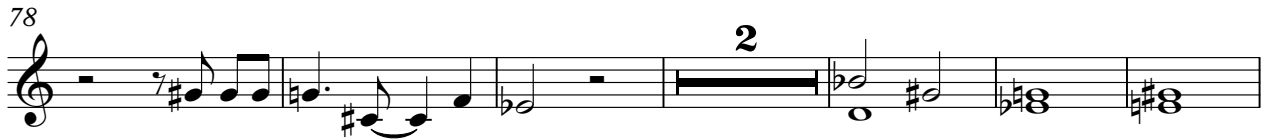

119

124

129

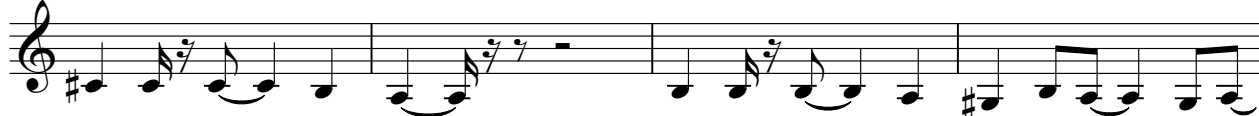

133

138

143

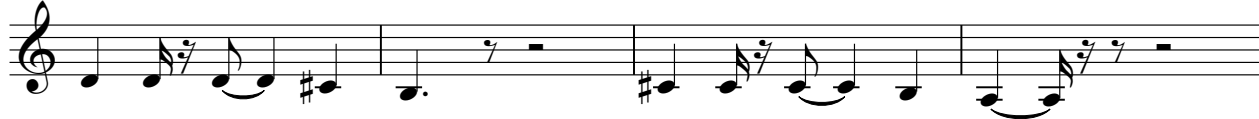

147

3

David Hasselhoff - Come With Me To Paradise

Synth Strings

♩ = 127,000252

25

31

39 10

53 8

67

75

80

84

2

Synth Strings

87

95

103

111

119

127

135

143

148

David Hasselhoff - Come With Me To Paradise

Synth Strings

♩ = 127,000252

8

16

24

32

41

50

58

66

74

80

Synth Strings

87

96

105

114

123

132

141

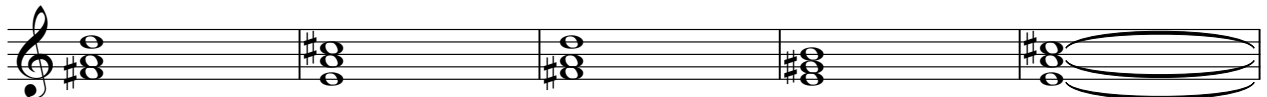

146

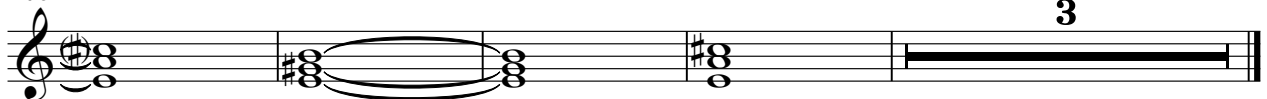

♩ = 127,000252

3

8 16

27 5

35

38 21

62 5

70 15

88 5

96 5

104 5

112

5

120

5

128

5

136

5

144

147

3

2

David Hasselhoff - Come With Me To Paradise

Lead 2 (Sawtooth)

♩ = 127,000252

7

144

♩ = 127,000252

7

11

15

19

24

29

34

38

3

44

48

52

57

62

67

72

77

81

86

91

96

101

16

121

126

131

136

141

146

3

Pad 5 (Bowed)

David Hasselhoff - Come With Me To Paradise

♩ = 127,000252

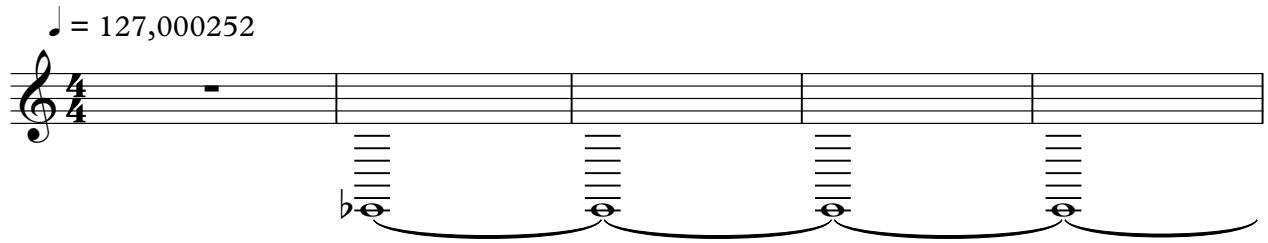

6

146

FX 1 (Rain)

David Hasselhoff - Come With Me To Paradise

♩ = 127,000252

3

8

144

♩ = 127,000252

40

44 32

79

84 15

102

107

112

116 35

