

David Hasselhoff - Crazy For You

♩ = 120,000000

DRUMS

FINGERDBAS

CHOIR AAHS

MELODY

BRASS

EFFECTEN

♩ = 120,000000

STRINGS

EFFECTEN

5

DRUMS

FINGERDBAS

CHOIR AAHS

BRASS

STRINGS

EFFECTEN

8

DRUMS

FINGERDBAS

CHOIR AAHS

BRASS

STRINGS

EFFECTEN

11

DRUMS

FINGERDBAS

MELODY

STRINGS

EFFECTEN

14

DRUMS

FINGERDBAS

CHOIR AAHS

MELODY

BRASS

STRINGS

EFFECTEN

17

DRUMS

FINGERDBAS

CHOIR AAHS

MELODY

BRASS

STRINGS

EFFECTEN

20

DRUMS

FINGERDBAS

CHOIR AAHS

MELODY

BRASS

STRINGS

EFFECTEN

23

DRUMS: Snare and tom patterns with 'x' marks for cymbals.

FINGERDBAS: Bass line with eighth notes and triplets.

CHOIR AAHS: Treble clef with rests and notes.

MELODY: Treble clef with chords and melodic lines.

BRASS: Treble clef with chords and rests.

STRINGS: Bass clef with sustained notes and ties.

EFFECTEN: Treble clef with melodic lines.

26

DRUMS: Snare and tom patterns with 'x' marks for cymbals.

FINGERDBAS: Bass line with eighth notes and triplets.

CHOIR AAHS: Treble clef with notes and rests.

MELODY: Treble clef with chords and melodic lines.

BRASS: Treble clef with chords and rests.

STRINGS: Bass clef with sustained notes and ties.

EFFECTEN: Treble clef with melodic lines.

29

DRUMS

FINGERDBAS

CHOIR AAHS

MELODY

BRASS

STRINGS

EFFECTEN

31

DRUMS

FINGERDBAS

CHOIR AAHS

MELODY

BRASS

STRINGS

EFFECTEN

33

DRUMS: Snare drum and cymbal patterns with 'x' marks above notes.

FINGERDBAS: Bass line with eighth notes.

CHOIR AAHS: Chordal accompaniment with sustained notes.

MELODY: Treble clef with eighth notes and a slur.

BRASS: Treble clef with sustained notes.

STRINGS: Bass clef with sustained notes.

EFFECTEN: Treble clef with eighth notes and a slur.

35

DRUMS: Snare drum and cymbal patterns with 'x' marks above notes.

FINGERDBAS: Bass line with eighth notes.

CHOIR AAHS: Chordal accompaniment with sustained notes.

MELODY: Treble clef with a long slur over a note and eighth notes.

BRASS: Treble clef with sustained notes.

STRINGS: Bass clef with a long slur over a note and eighth notes.

EFFECTEN: Treble clef with eighth notes and a slur.

37

DRUMS

FINGERDBAS

CHOIR AAHS

MELODY

BRASS

STRINGS

EFFECTEN

39

DRUMS

FINGERDBAS

CHOIR AAHS

MELODY

BRASS

STRINGS

EFFECTEN

41

DRUMS: Snare drum pattern with eighth notes and cymbals.

FINGERDBAS: Bass line with eighth notes and quarter notes.

CHOIR AAHS: Choir vocal line with a few notes.

MELODY: Melody line with chords and notes.

BRASS: Brass line with chords.

STRINGS: String section with sustained chords.

EFFECTEN: Effect line with notes and rests.

43

DRUMS: Snare drum pattern with eighth notes and cymbals.

FINGERDBAS: Bass line with eighth notes and quarter notes.

CHOIR AAHS: Choir vocal line with rests.

MELODY: Melody line with chords and notes.

BRASS: Brass line with chords.

EFFECTEN: Effect line with notes and rests.

STRINGS: String section with sustained chords.

EFFECTEN: Effect line with notes and rests.

46

DRUMS

FINGERDBAS

CHOIR AAHS

MELODY

BRASS

EFFECTEN

STRINGS

EFFECTEN

49

- CHOIR AAHS:** Provides vocal accompaniment with a few notes and rests.
- MELODY:** Features a melodic line with various notes, including some with accidentals (flats).
- BRASS:** Plays a supporting harmonic line with chords and some melodic fragments.
- EFFECTEN:** Includes a short melodic phrase with a grace note.
- EFFECTEN (bottom):** Features a melodic line with various notes and rests.

52

DRUMS

FINGERDBAS

CHOIR AAHS

MELODY

BRASS

EFFECTEN

STRINGS

EFFECTEN

55

DRUMS

FINGERDBAS

CHOIR AAHS

MELODY

BRASS

EFFECTEN

STRINGS

EFFECTEN

58

DRUMS

FINGERDBAS

CHOIR AAHS

MELODY

BRASS

STRINGS

EFFECTEN

61

DRUMS

FINGERDBAS

CHOIR AAHS

MELODY

BRASS

STRINGS

EFFECTEN

63

DRUMS

FINGERDBAS

CHOIR AAHS

MELODY

BRASS

STRINGS

EFFECTEN

65

DRUMS

FINGERDBAS

CHOIR AAHS

MELODY

BRASS

STRINGS

EFFECTEN

67

DRUMS

FINGERDBAS

CHOIR AAHS

MELODY

BRASS

STRINGS

EFFECTEN

69

DRUMS

FINGERDBAS

CHOIR AAHS

MELODY

BRASS

STRINGS

EFFECTEN

71

DRUMS

FINGERDBAS

CHOIR AAHS

MELODY

BRASS

STRINGS

EFFECTEN

73

DRUMS

FINGERDBAS

CHOIR AAHS

MELODY

BRASS

STRINGS

EFFECTEN

75

DRUMS

FINGERDBAS

CHOIR AAHS

MELODY

BRASS

STRINGS

EFFECTEN

78

DRUMS

FINGERDBAS

CHOIR AAHS

MELODY

BRASS

EFFECTEN

STRINGS

EFFECTEN

81

DRUMS

FINGERDBAS

CHOIR AAHS

MELODY

BRASS

EFFECTEN

STRINGS

EFFECTEN

84

DRUMS

FINGERDBAS

CHOIR AAHS

MELODY

BRASS

EFFECTEN

STRINGS

EFFECTEN

87

DRUMS

FINGERDBAS

CHOIR AAHS

MELODY

BRASS

STRINGS

EFFECTEN

90

DRUMS

FINGERDBAS

CHOIR AAHS

MELODY

BRASS

EFFECTEN

STRINGS

EFFECTEN

93

DRUMS

FINGERDBAS

CHOIR AAHS

MELODY

BRASS

STRINGS

EFFECTEN

95

DRUMS

FINGERDBAS

CHOIR AAHS

MELODY

BRASS

STRINGS

EFFECTEN

97

DRUMS

FINGERDBAS

CHOIR AAHS

MELODY

BRASS

STRINGS

EFFECTEN

99

DRUMS

FINGERDBAS

CHOIR AAHS

MELODY

BRASS

STRINGS

EFFECTEN

101

DRUMS

FINGERDBAS

CHOIR AAHS

MELODY

BRASS

STRINGS

EFFECTEN

103

DRUMS
FINGERDBAS
CHOIR AAHS
MELODY
BRASS
STRINGS
EFFECTEN

105

DRUMS
FINGERDBAS
CHOIR AAHS
MELODY
BRASS
STRINGS
EFFECTEN

107

DRUMS

FINGERDBAS

CHOIR AAHS

MELODY

BRASS

STRINGS

EFFECTEN

109

DRUMS

FINGERDBAS

CHOIR AAHS

MELODY

BRASS

STRINGS

EFFECTEN

112

114

120

DRUMS

FINGERDBAS

CHOIR AAHS

MELODY

BRASS

EFFECTEN

STRINGS

EFFECTEN

- DRUMS:** A drum set part with a steady 4/4 beat, featuring a snare drum on the second and fourth beats and a kick drum on the first and third beats.
- STRINGS:** A string section part playing a sustained chord with a long note value.
- EFFECTEN:** A second electric guitar part, starting with a rest and then playing a melodic phrase.

DRUMS

David Hasselhoff - Crazy For You

♩ = 120,000000

6

10

14

18

22

26

29

31

33

V.S.

DRUMS

35

37

39

41

43

46

50

54

58

61

DRUMS

63

65

67

69

71

73

75

78

82

86

V.S.

90

94

96

98

100

102

104

106

108

111

DRUMS

115

121

126

♩ = 120,000000

2

9

13

16

19

22

25

29

33

37

V.S.

41

45

48

51

54

57

60

64

68

72

76

79

82

85

88

91

95

99

103

107

V.S.

113

117

121

125

128

CHOIR AAHS

David Hasselhoff - Crazy For You

♩ = 120,000000

2

8

3

15

20

26

31

37

42

3

50

54

58

64

70

75

83

88

94

100

105

113

117

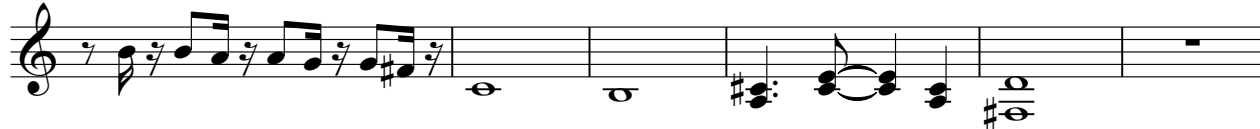

123

126

David Hasselhoff - Crazy For You

MELODY

♩ = 120,000000

9

14

18

22

26

31

36

41

46

50

V.S.

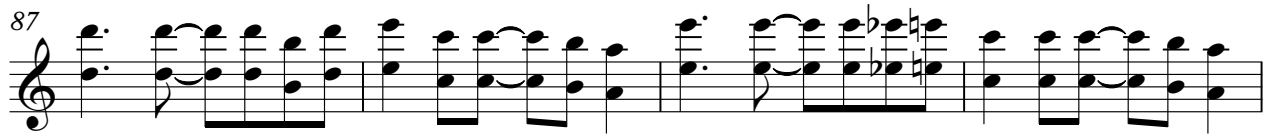

MELODY

101

106

114

119

124

127

David Hasselhoff - Crazy For You

BRASS

♩ = 120,000000

2

8

15

20

26

31

37

42

50

54

3

3

BRASS

58

64

70

75

83

88

94

99

105

111

A large, stylized bass clef with fingerings (1-4) indicated for each line, positioned at the bottom of the page.

BRASS

116

123

126

♩ = 120,000000

42

47

53

78

83

91

115

117

119

121

123

125

127

129

STRINGS

David Hasselhoff - Crazy For You

♩ = 120,000000

2

11

20

29

37

46

55

63

72

80

V.S.

2

STRINGS

89

97

106

112

116

124

♩ = 120,000000

3

11

15

20

25

31

36

42

47

52

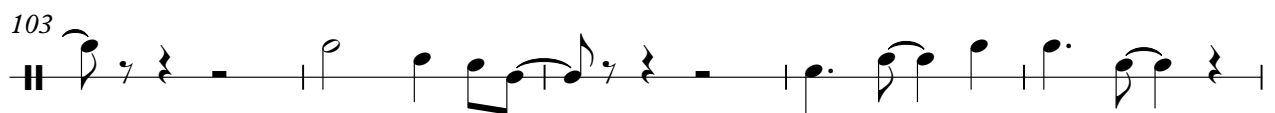
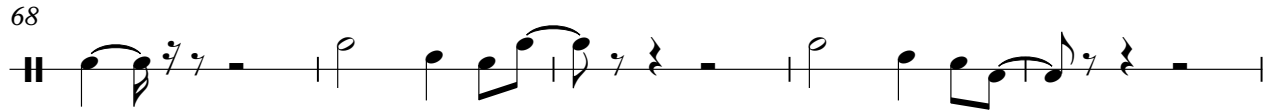
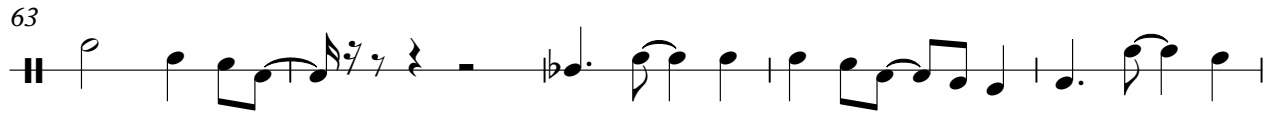

EFFECTEN

108

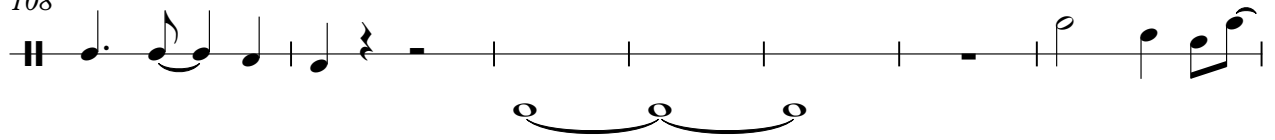

115

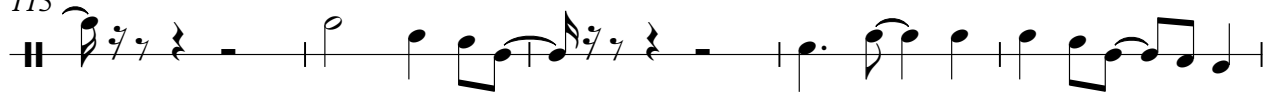

120

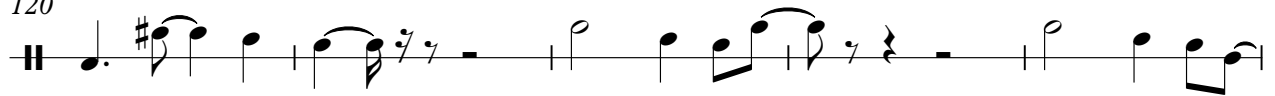

125

