

David Hasselhoff - Do The Limbo Dance 2

♩ = 107,001465

TRUMPET

MELODY

DRUMS

♩ = 107,001465

STRINGS

TRUMPET

MELODY

DRUMS

STEEL GTR

FINGERDBAS

STRINGS

STEEL DRUM

MELODY

DRUMS

MARIMBA

STEEL GTR

FINGERDBAS

STRINGS

STEEL DRUM

12

TRUMPET

MELODY

DRUMS

MARIMBA

STEEL GTR

FINGERDBAS

STRINGS

14

TRUMPET

MELODY

DRUMS

MARIMBA

STEEL GTR

FINGERDBAS

STRINGS

16

TRUMPET

MELODY

DRUMS

MARIMBA

STEEL GTR

FINGERDBAS

STRINGS

18

TRUMPET
MELODY
TUBA
DRUMS
MARIMBA
STEEL GTR
FINGERDBAS
BRASS 1
STRINGS

21

TRUMPET
MELODY
TUBA
DRUMS
MARIMBA
STEEL GTR
FINGERDBAS
BRASS 1
STRINGS

23

TRUMPET
MELODY
TUBA
DRUMS
MARIMBA
STEEL GTR
FINGERDBAS
BRASS 1
STRINGS

25

TRUMPET
MELODY
TUBA
DRUMS
MARIMBA
STEEL GTR
FINGERDBAS
BRASS 1
STRINGS

28

TRUMPET

MELODY

DRUMS

MARIMBA

STEEL GTR

FINGERDBAS

STRINGS

31

TRUMPET

MELODY

DRUMS

MARIMBA

STEEL GTR

FINGERDBAS

STRINGS

34

MELODY

DRUMS

MARIMBA

STEEL GTR

FINGERDBAS

STRINGS

36

TRUMPET
MELODY
TUBA
DRUMS
MARIMBA
STEEL GTR
FINGERDBAS
BRASS 1
STRINGS

39

TRUMPET
MELODY
TUBA
DRUMS
MARIMBA
STEEL GTR
FINGERDBAS
BRASS 1
STRINGS

41

TRUMPET

MELODY

TUBA

DRUMS

MARIMBA

STEEL GTR

FINGERDBAS

BRASS 1

STRINGS

43

TRUMPET

MELODY

TUBA

DRUMS

MARIMBA

STEEL GTR

FINGERDBAS

BRASS 1

STRINGS

46

DRUMS

STEEL DRUM

49

DRUMS
STEEL GTR
FINGERDBAS
STRINGS
STEEL DRUM

52

DRUMS
STEEL GTR
FINGERDBAS
STRINGS
STEEL DRUM

55

TRUMPET
MELODY
DRUMS
MARIMBA
STEEL GTR
FINGERDBAS
STRINGS

58

TRUMPET

MELODY

DRUMS

MARIMBA

STEEL GTR

FINGERDBAS

STRINGS

61

MELODY

DRUMS

MARIMBA

STEEL GTR

FINGERDBAS

STRINGS

63

TRUMPET

MELODY

DRUMS

MARIMBA

STRINGS

64

TRUMPET

MELODY

DRUMS

MARIMBA

STRINGS

65

TRUMPET

MELODY

DRUMS

MARIMBA

STRINGS

66

TRUMPET

MELODY

TUBA

DRUMS

MARIMBA

BRASS 1

STRINGS

67

TRUMPET

MELODY

DRUMS

MARIMBA

STRINGS

68

TRUMPET

MELODY

DRUMS

MARIMBA

STRINGS

69

TRUMPET

MELODY

DRUMS

MARIMBA

STRINGS

71

TRUMPET

MELODY

TUBA

DRUMS

MARIMBA

STEEL GTR

FINGERDBAS

BRASS 1

STRINGS

74

TRUMPET

MELODY

TUBA

DRUMS

MARIMBA

STEEL GTR

FINGERDBAS

BRASS 1

STRINGS

76

TRUMPET

MELODY

TUBA

DRUMS

MARIMBA

STEEL GTR

FINGERDBAS

BRASS 1

STRINGS

79

TRUMPET

MELODY

TUBA

DRUMS

MARIMBA

STEEL GTR

FINGERDBAS

BRASS 1

STRINGS

82

TRUMPET
MELODY
TUBA
DRUMS
MARIMBA
STEEL GTR
FINGERDBAS
BRASS 1
STRINGS

85

TRUMPET
MELODY
TUBA
DRUMS
MARIMBA
STEEL GTR
FINGERDBAS
BRASS 1
STRINGS

87

TRUMPET

MELODY

TUBA

DRUMS

MARIMBA

STEEL GTR

FINGERDBAS

BRASS 1

STRINGS

90

TRUMPET

MELODY

TUBA

DRUMS

MARIMBA

STEEL GTR

FINGERDBAS

BRASS 1

STRINGS

93

TRUMPET

MELODY

TUBA

DRUMS

MARIMBA

STEEL GTR

FINGERDBAS

BRASS 1

STRINGS

96

TRUMPET

TUBA

DRUMS

MARIMBA

FINGERDBAS

BRASS 1

100

DRUMS

David Hasselhoff - Do The Limbo Dance 2

TRUMPET

♩ = 107,001465

56

61

66

70

73

76

80

83

86

89

TRUMPET

92

95

10

David Hasselhoff - Do The Limbo Dance 2

MELODY

♩ = 107,001465

28

31

34

37

40

43

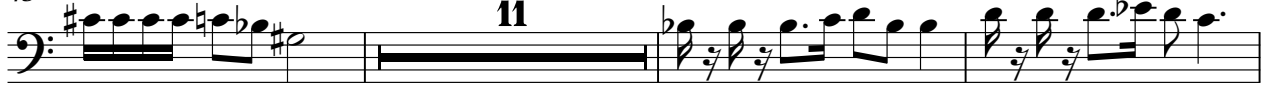

57

61

65

69

MELODY

73

77

81

85

89

93

David Hasselhoff - Do The Limbo Dance 2

TUBA

♩ = 107,001465

19

22

25

37

39

42

66

73

76

78

2

TUBA

81

84

87

90

93

96

10

David Hasselhoff - Do The Limbo Dance 2

DRUMS

♩ = 107,001465

2

7

9

11

13

15

17

19

21

23

V.S.

DRUMS

25

27

29

31

33

35

37

39

41

43

DRUMS

45

47

49

51

53

55

57

59

61

63

V.S.

DRUMS

DRUMS

78

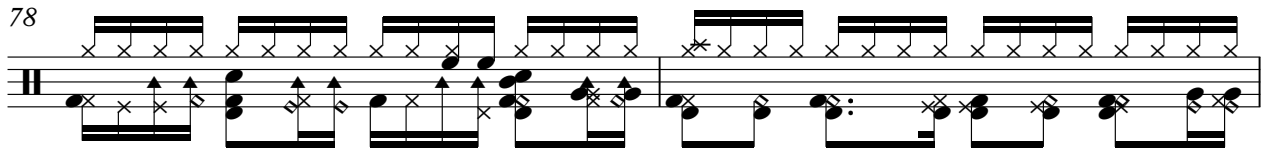

80

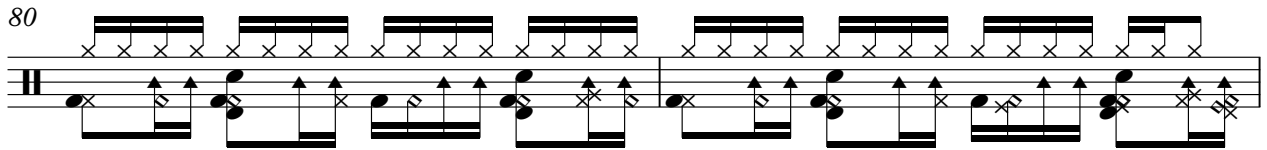

82

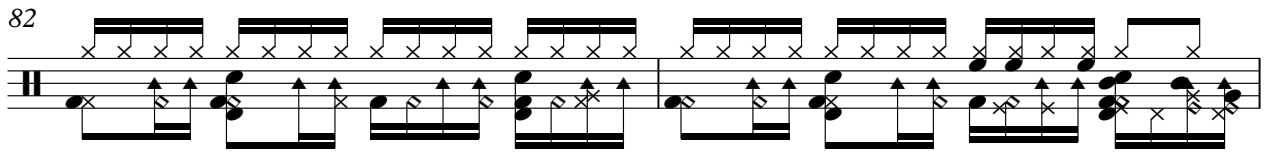

84

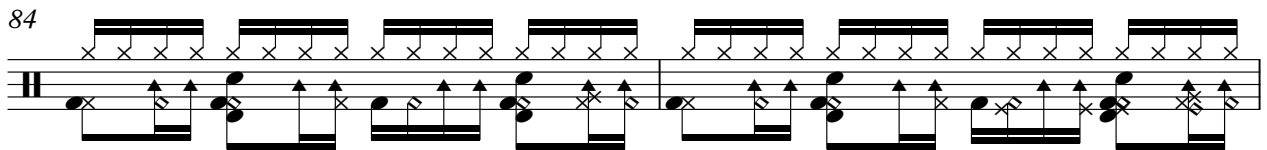

86

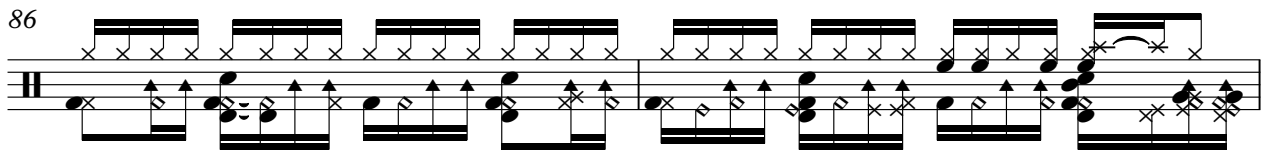

88

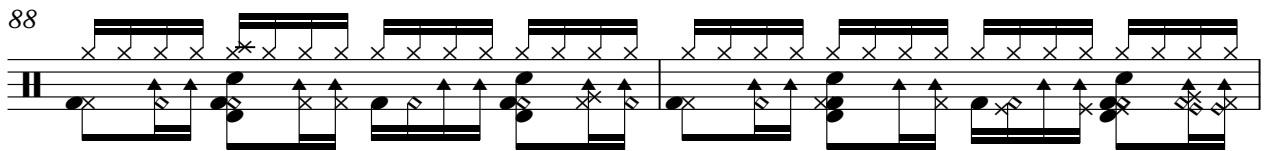

90

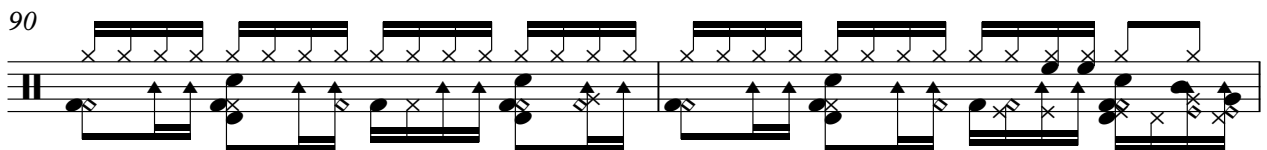

92

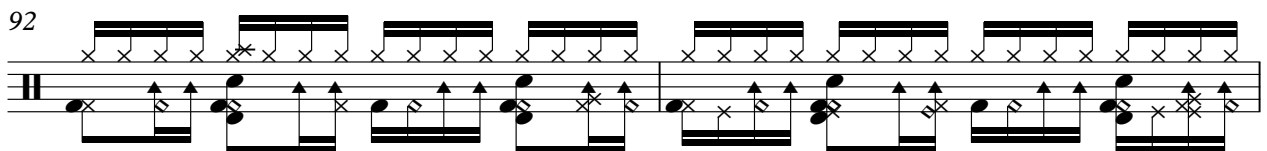

94

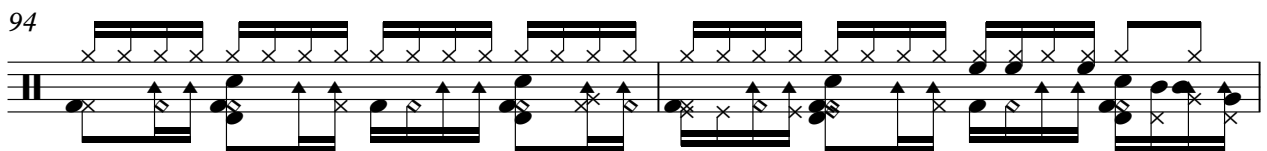

96

V.S.

6

DRUMS

101

David Hasselhoff - Do The Limbo Dance 2

MARIMBA

♩ = 107,001465

10

12

14

16

18

20

22

24

26

28

V.S.

60

62

64

66

68

70

72

74

76

78

MARIMBA

81

83

85

87

89

91

93

95

97

STEEL GTR

David Hasselhoff - Do The Limbo Dance 2

♩ = 107,001465

6

9

12

15

18

21

24

26

28

31

34

37

40

43

52

55

58

61

71

74

77

81

84

87

90

93

95

♩ = 107,001465

6

9

12

15

18

21

24

28

31

34

37

40

43

53

56

59

62

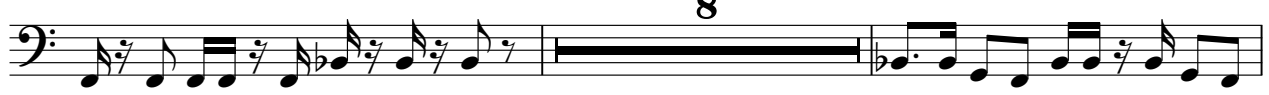

72

75

78

82

85

88

91

94

96

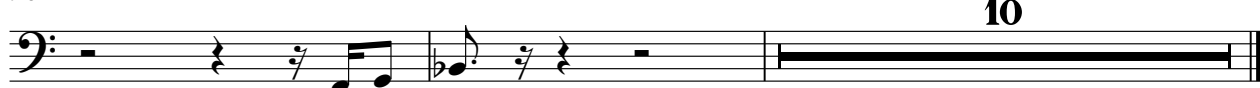

10

David Hasselhoff - Do The Limbo Dance 2

BRASS 1

♩ = 107,001465

19

22

25 10

37

40

43 22

67 5

73

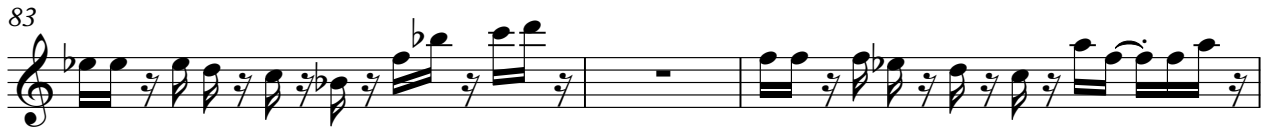

STRINGS

David Hasselhoff - Do The Limbo Dance 2

♩ = 107,001465

8

14

21

29

36

41

51

58

65

72

79

87

93

STEEL DRUM

David Hasselhoff - Do The Limbo Dance 2

♩ = 107,001465

6

8

10

36

47

49

51

53

54

53