

David Hasselhoff - Everybody Sunshine

♩ = 116,000313

R-Snare

R-BD&Con

R-HH

R-Toms

R-Maraca

R-Cabasa

R-Tambou

Ges.Jump

HeavyGui

Bass-Brs

RhytGuit

Chor

Orgeluit

Fl,,che

Jup8-Brs

Strings

HeavyGui

Bass-Brs

RhytGuit

Chor

Orgeluit

Fl,,che

Jup8-Brs

Strings

♩ = 116,000313

5

R-Snare

R-BD&Con

R-HH

Ges.Jump

HeavyGui

Bass-Brs

RhytGuit

Fl.,che

Jup8-Brs

Strings

Detailed description of the musical score: The score is for page 2 of a piece, starting at measure 5. It features ten staves. The R-Snare, R-BD&Con, and R-HH staves are in a drum set notation. The Ges.Jump staff is in treble clef with a key signature of one flat. The HeavyGui staff shows guitar fretting and a rhythmic pattern of 1 1 1 1 1 1 1 1 1 1. The Bass-Brs and RhytGuit staves are in bass clef. The Fl.,che staff shows woodwind parts with a long note in the final measure. The Jup8-Brs and Strings staves are in treble clef, with the strings having a long note in the final measure.

8

R-Snare

R-BD&Con

R-HH

HeavyGui

Bass-Brs

RhytGuit

Chor

Fl.,che

Jup8-Brs

Strings

10

R-Snare

R-BD&Con

R-HH

Ges.Jump

HeavyGui

Bass-Brs

RhytGuit

Chor

Fl.,che

Jup8-Brs

Strings

12

R-Snare

R-BD&Con

R-HH

Ges.Jump

HeavyGui

Bass-Brs

RhytGuit

Fl.,che

14

R-Snare

R-BD&Con

R-HH

Ges.Jump

HeavyGui

Bass-Brs

RhytGuit

Fl,,che

16

R-Snare

R-BD&Con

R-HH

Ges.Jump

HeavyGui

Bass-Brs

RhytGuit

Fl.,che

18

R-Snare

R-BD&Con

R-HH

R-Maraca

R-Cabasa

R-Tambou

Ges.Jump

HeavyGui

Bass-Brs

RhytGuit

Fl.,che

Strings

20

R-Snare

R-BD&Con

R-HH

R-Maraca

R-Cabasa

R-Tambou

Ges.Jump

HeavyGui

Bass-Brs

RhytGuit

Fl.,che

Strings

22

R-Snare

R-BD&Con

R-HH

R-Maraca

R-Cabasa

R-Tambou

Ges.Jump

HeavyGui

Bass-Brs

RhytGuit

Fl.,che

Strings

24

R-Snare

R-BD&Con

R-HH

R-Maraca

R-Cabasa

R-Tambou

Ges.Jump

HeavyGui

Bass-Brs

RhytGuit

Fl.,che

Strings

26

R-Snare

R-BD&Con

R-HH

R-Toms

R-Maraca

R-Cabasa

R-Tambou

Ges.Jump

HeavyGui

Bass-Brs

RhytGuit

Chor

Fl.,che

Strings

28

R-Snare

R-BD&Con

R-HH

R-Maraca

R-Cabasa

R-Tambou

Ges.Jump

T															
A	3	3	3	3	3	3	3	3	2	3	3	3	3	3	2
B	1	1	1	1	1	1	1	1	0	1	1	1	1	1	0

HeavyGui

Bass-Brs

RhytGuit

Chor

Orgeluit

Fl.,che

Strings

30

R-Snare

R-BD&Con

R-HH

R-Maraca

R-Cabasa

R-Tambou

Ges.Jump

HeavyGui

T																
A	3	3	3	3	3	3	3	3	3	3	3	3	3	3	3	3
B	1	1	1	1	1	1	1	1	1	1	1	1	1	1	1	1

Bass-Brs

RhytGuit

Chor

Orgeluit

Fl.,che

Strings

32

R-Snare

R-BD&Con

R-HH

R-Maraca

R-Cabasa

R-Tambou

Ges.Jump

T																				
A	3	3	3	3	3	3	3	3	3	3	3	3	3	3	3	3	3	3	3	3
B	1	1	1	1	1	1	1	1	1	1	1	1	1	1	1	1	1	1	1	1

HeavyGui

Bass-Brs

RhytGuit

Chor

Orgeluit

Fl.,che

Strings

34

R-Snare

R-BD&Con

R-HH

R-Toms

R-Maraca

R-Cabasa

R-Tambou

Ges.Jump

HeavyGui

Bass-Brs

RhytGuit

Chor

Orgeluit

Fl,,che

Strings

36

R-Snare

R-BD&Con

R-HH

R-Maraca

R-Tambou

Ges.Jump

T										0	0	0									
A	3	3	3	3	3	3	3	3	3	3	3	3	3	3	3	3	3	3	3	3	3
B	1	1	1	1	1	1	1	1	1	1	1	1	1	1	1	1	1	1	1	1	1

HeavyGui

Bass-Brs

RhytGuit

Fl.,che

Jup8-Brs

Strings

38

R-Snare

R-BD&Con

R-HH

Ges.Jump

HeavyGui

Bass-Brs

RhytGuit

Fl,,che

Detailed description of the musical score for page 18, measures 38-39:

40

R-Snare

R-BD&Con

R-HH

Ges.Jump

HeavyGui

Bass-Brs

RhytGuit

Fl.,che

42

R-Snare

R-BD&Con

R-HH

Ges.Jump

HeavyGui

Bass-Brs

RhytGuit

Fl,,che

String	Measure 42	Measure 43
T		
A	1 3 3 1 3 3 1 3 3 1 0	1 3 3 1 3 3 1 3 3 1 3
B		

44

R-Snare

R-BD&Con

R-HH

Ges.Jump

HeavyGui

Bass-Brs

RhytGuit

Fl.,che

46

R-Snare

R-BD&Con

R-HH

R-Maraca

R-Cabasa

R-Tambou

Ges.Jump

HeavyGui

Bass-Brs

RhytGuit

Fl.,che

Strings

48

R-Snare

R-BD&Con

R-HH

R-Maraca

R-Cabasa

R-Tambou

Ges.Jump

HeavyGui

Bass-Brs

RhytGuit

Fl.,che

Strings

50

R-Snare

R-BD&Con

R-HH

R-Maraca

R-Cabasa

R-Tambou

Ges.Jump

HeavyGui

Bass-Brs

RhytGuit

Fl.,che

Strings

52

R-Snare

R-BD&Con

R-HH

R-Maraca

R-Cabasa

R-Tambou

Ges.Jump

HeavyGui

Bass-Brs

RhytGuit

Chor

Fl.,che

Jup8-Brs

Strings

54

R-Snare

R-BD&Con

R-HH

R-Toms

R-Maraca

R-Cabasa

R-Tambou

Ges.Jump

T																					
A																					
B	1	1	1	1	1	1	1	1	1	3	0	3	3	3	3	3	3	3	3	3	2

HeavyGui

Bass-Brs

RhytGuit

Chor

Orgeluit

Fl,,che

Jup8-Brs

Strings

56

R-Snare

R-BD&Con

R-HH

R-Maraca

R-Cabasa

R-Tambou

Ges.Jump

HeavyGui

Bass-Brs

RhytGuit

Chor

Orgeluit

Fl.,che

Jup8-Brs

Strings

58

R-Snare

R-BD&Con

R-HH

R-Maraca

R-Cabasa

R-Tambou

Ges.Jump

HeavyGui

Bass-Brs

RhytGuit

Chor

Orgeluit

Fl.,che

Jup8-Brs

Strings

A	3 3 3 3 3 3 3 3 3 3	3 3 3 3 3 3 3 3 3 3
B	0 1 1 1 1 1 1 1 1 1	1 1 1 1 1 1 1 1 1 1

60

R-Snare

R-BD&Con

R-HH

R-Maraca

R-Cabasa

R-Tambou

Ges.Jump

HeavyGui

Bass-Brs

RhytGuit

Chor

Orgeluit

Fl.,che

Jup8-Brs

Strings

62

R-Snare

R-BD&Con

R-HH

R-Toms

R-Maraca

R-Cabasa

R-Tambou

Ges.Jump

HeavyGui

T													3	3 3 3	3 3 3	3 3 3	3 3 3	2
A	3	3 3 3	3 3 3	3 3 3	3 3 3	3 3 3	3	3	1	1 1 1	1 1 1	1 1 1	1 1 1	1 1 1	0			
B	1	1 1 1	1 1 1	1 1 1	1 1 1	1 1 1	1											

Bass-Brs

RhytGuit

Chor

Orgeluit

Fl.,che

Jup8-Brs

Strings

64

R-Snare

R-BD&Con

R-HH

R-Maraca

R-Cabasa

R-Tambou

HeavyGui

Bass-Brs

RhytGuit

Chor

Orgeluit

Fl.,che

Jup8-Brs

Strings

66

R-Snare

R-BD&Con

R-HH

R-Maraca

R-Cabasa

R-Tambou

HeavyGui

Bass-Brs

RhytGuit

Chor

Orgeluit

Fl.,che

Jup8-Brs

Strings

68

R-Snare

R-BD&Con

R-HH

R-Maraca

R-Cabasa

R-Tambou

HeavyGui

Bass-Brs

RhytGuit

Chor

Orgeluit

Fl.,che

Jup8-Brs

Strings

The percussion section consists of six staves. R-Snare has a pattern of quarter notes with rests. R-BD&Con has a steady quarter-note pattern. R-HH has a pattern of eighth notes with 'x' marks above them. R-Maraca has a pattern of eighth notes with accents. R-Cabasa has a steady quarter-note pattern. R-Tambou has a steady eighth-note pattern. The HeavyGui staff shows guitar tabs for strings T, A, and B. Bass-Brs and RhytGuit have bass clefs with eighth-note patterns. Chor, Orgeluit, Jup8-Brs, and Strings are in treble clef with various chordal and melodic lines.

70

R-Snare

R-BD&Con

R-HH

R-Toms

R-Maraca

R-Cabasa

R-Tambou

Ges.Jump

HeavyGui

Bass-Brs

RhytGuit

Chor

Orgeluit

Fl.,che

Jup8-Brs

Strings

72

R-Snare

R-BD&Con

R-HH

R-Maraca

R-Cabasa

R-Tambou

Ges.Jump

HeavyGui

Bass-Brs

RhytGuit

Fl.,che

Strings

74

R-Snare

R-BD&Con

R-HH

R-Maraca

R-Cabasa

R-Tambou

Ges.Jump

HeavyGui

Bass-Brs

RhytGuit

Fl.,che

Strings

76

R-Snare

R-BD&Con

R-HH

R-Maraca

R-Cabasa

R-Tambou

Ges.Jump

HeavyGui

Bass-Brs

RhytGuit

Fl.,che

Strings

78

R-Snare

R-BD&Con

R-HH

R-Toms

R-Maraca

R-Cabasa

R-Tambou

Ges.Jump

HeavyGui

Bass-Brs

RhytGuit

Chor

Fl.,che

Jup8-Brs

Strings

80

R-Snare

R-BD&Con

R-HH

R-Maraca

R-Cabasa

R-Tambou

Ges.Jump

T	3	3	3	3	3	3	3	3	2	3	3	3	3	3	3	3	2
A	1	1	1	1	1	1	1	1	0	1	1	1	1	1	1	1	0
B																	

HeavyGui

Bass-Brs

RhytGuit

Chor

Orgeluit

Fl.,che

Jup8-Brs

Strings

82

R-Snare

R-BD&Con

R-HH

R-Maraca

R-Cabasa

R-Tambou

Ges.Jump

HeavyGui

Bass-Brs

RhytGuit

Chor

Orgeluit

Fl,,che

Jup8-Brs

Strings

- HeavyGui:** Features guitar tablature with triplets and single notes.
- Strings:** Features a string section with a long note.

83

R-Snare

R-BD&Con

R-HH

R-Maraca

R-Cabasa

R-Tambou

Ges.Jump

HeavyGui

Bass-Brs

RhytGuit

Chor

Orgeluit

Fl.,che

Jup8-Brs

Strings

84

R-Snare

R-BD&Con

R-HH

R-Maraca

R-Cabasa

R-Tambou

Ges.Jump

T	3	3 3	3	3 3	3	3 3 3	3 3
A	1	1 1	1	1 1	1	1 1 1	1 1
B							

HeavyGui

Bass-Brs

RhytGuit

Chor

Orgeluit

Fl.,che

Jup8-Brs

Strings

86

R-Snare

R-BD&Con

R-HH

R-Maraca

R-Cabasa

R-Tambou

Ges.Jump

HeavyGui

Bass-Brs

RhytGuit

Chor

Orgeluit

Fl.,che

Jup8-Brs

Strings

87

R-Snare

R-BD&Con

R-HH

R-Maraca

R-Cabasa

R-Tambou

Ges.Jump

T	3	3 3	3	3 3 3	3	3 3	3	3	3	3	3	3	3 3 3	3 3 3	2
A	1	1 1	1	1 1 1	1	1 1	1	1	1	1	1	1	1 1 1	1 1 1	0
B															

HeavyGui

Bass-Brs

RhytGuit

Chor

Orgeluit

Fl.,che

Jup8-Brs

Strings

89

R-Snare

R-BD&Con

R-HH

R-Maraca

R-Cabasa

R-Tambou

Ges.Jump

HeavyGui

T	3	3 3 3	3 3 3	3 3 3	2	3	3 3 3	3 3	3	3 3 3	3 3
A	1	1 1 1	1 1 1	1 1 1	0	1	1 1 1	1 1	1	1 1 1	1 1
B											

Bass-Brs

RhytGuit

Chor

Orgeluit

Fl.,che

Jup8-Brs

Strings

91

R-Snare

R-BD&Con

R-HH

R-Maraca

R-Cabasa

R-Tambou

Ges.Jump

HeavyGui

T	3	3	3	3	3	3	3	3	3	3	3	3
A	0	1	1	1	1	1	1	1	1	1	1	1
B												

Bass-Brs

RhytGuit

Chor

Orgeluit

Fl.,che

Jup8-Brs

Strings

92

R-Snare

R-BD&Con

R-HH

R-Maraca

R-Cabasa

R-Tambou

Ges.Jump

T	3	3 3 3	3 3 3	3 3 3	3 3 3	3 3 3	3 3
A	1	1 1 1	1 1 1	1 1 1	1 1 1	1 1 1	1 1
B							

HeavyGui

Bass-Brs

RhytGuit

Chor

Orgeluit

Fl.,che

Jup8-Brs

Strings

94

R-Snare

R-BD&Con

R-HH

R-Maraca

R-Cabasa

R-Tambou

Ges.Jump

HeavyGui

Bass-Brs

RhytGuit

Chor

Orgeluit

Fl.,che

Strings

95

This musical score is for rehearsal mark 95 and includes the following parts:

- R-BD&Con**: Snare drum and conga, playing a rhythmic pattern of quarter notes.
- R-HH**: Hi-hat, playing a steady eighth-note pattern.
- R-Maraca**: Maraca, playing a rhythmic pattern of quarter notes with accents.
- R-Cabasa**: Cabasa, playing a rhythmic pattern of quarter notes.
- R-Tambou**: Tambourine, playing a rhythmic pattern of quarter notes.
- Ges.Jump**: Grandioso jump, indicated by a treble clef and a double bar line.
- HeavyGui**: Heavy guitar, shown as a guitar tablature with triplets of eighth notes on strings 1, 2, and 3.
- Bass-Brs**: Bass brass, playing a rhythmic pattern of quarter notes in the bass clef.
- RhytGuit**: Rhythm guitar, playing a rhythmic pattern of quarter notes in the bass clef.
- Chor**: Chorus, playing a rhythmic pattern of quarter notes in the treble clef.
- Orgeluit**: Organ guitar, playing a rhythmic pattern of quarter notes in the treble clef.
- Fl,,che**: Flute, playing a rhythmic pattern of quarter notes in the treble clef.
- Jup8-Brs**: Jupiter 8 brass, playing a rhythmic pattern of quarter notes in the treble clef.
- Strings**: Strings, playing a rhythmic pattern of quarter notes in the treble clef.

96

R-Snare

R-BD&Con

R-Toms

R-Cabasa

HeavyGui

Bass-Brs

RhytGuit

Orgeluit

Fl,,che

Jup8-Brs

Strings

 - **R-Snare:** Measure 96 has a double bar line. Measure 97 has a snare drum hit followed by a quarter note. Measure 98 is a whole rest.
 - **R-BD&Con:** Measure 96 has a double bar line. Measure 97 has a quarter note followed by an eighth note. Measure 98 is a whole rest.
 - **R-Toms:** Measure 96 has a double bar line. Measure 97 has a continuous eighth-note pattern. Measure 98 is a whole rest.
 - **R-Cabasa:** Measure 96 has a double bar line. Measure 97 has a quarter note followed by an eighth note. Measure 98 is a whole rest.
 - **HeavyGui:** Measure 96 has a double bar line. Measure 97 has a guitar tab with fret numbers 3 and 1 on the top string, and 6 and 4 on the bottom string. Measure 98 has a guitar tab with fret numbers 6, 6, 6, 6 on the bottom string.
 - **Bass-Brs:** Measure 96 has a bass line with a quarter note, an eighth note, and a quarter note with a sharp. Measure 97 has a bass line with a quarter note, a quarter rest, and a quarter note. Measure 98 is a whole rest.
 - **RhytGuit:** Measure 96 has a double bar line. Measure 97 has a rhythmic guitar pattern with eighth notes and chords. Measure 98 is a whole rest.
 - **Orgeluit:** Measure 96 has a double bar line. Measure 97 has a chord with a flat. Measure 98 has a complex chord with a flat and a sharp.
 - **Fl,,che:** Measure 96 has a double bar line. Measure 97 has a chord with a flat. Measure 98 has a chord with a flat and a sharp.
 - **Jup8-Brs:** Measure 96 has a double bar line. Measure 97 has a chord with a flat. Measure 98 has a chord with a flat and a sharp.
 - **Strings:** Measure 96 has a double bar line. Measure 97 has a chord with a flat and a sharp. Measure 98 has a chord with a flat and a sharp.

R-Snare

David Hasselhoff - Everybody Sunshine

♩ = 116,000313
R-Snare **6**

11

17

23

29

35

41

47

53

58

63

69

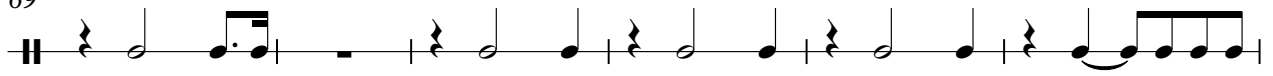

75

81

87

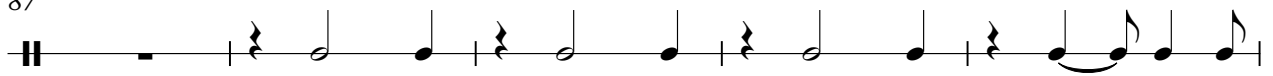

92

♩ = 116,000313
R-BD&Con
R-BD&Con5

10

16

21

27

33

38

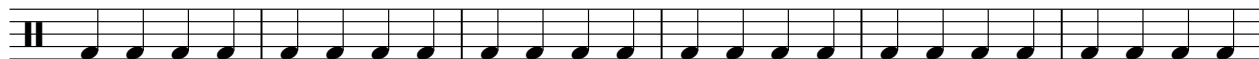

44

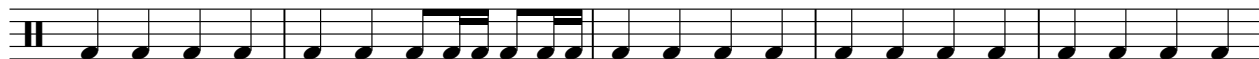

49

54

2

R-BD&Con

60

65

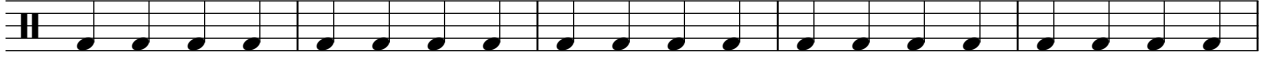

70

75

81

87

92

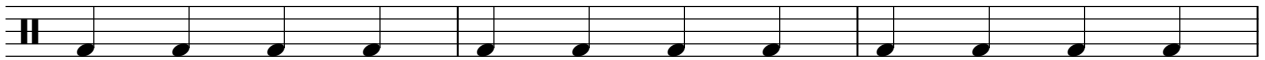

95

David Hasselhoff - Everybody Sunshine

R-HH

♩ = 116,000313

R-HH
R-HH

2

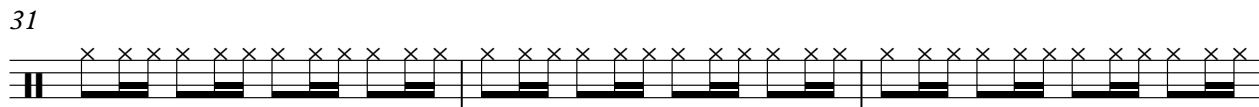
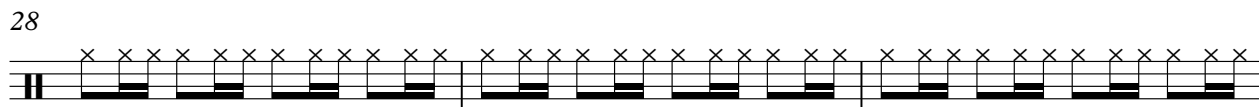
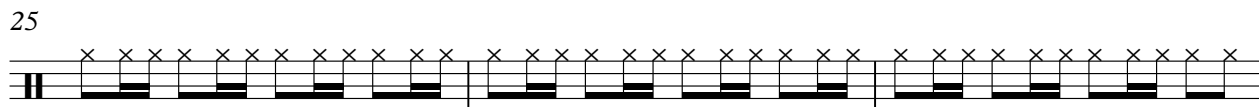
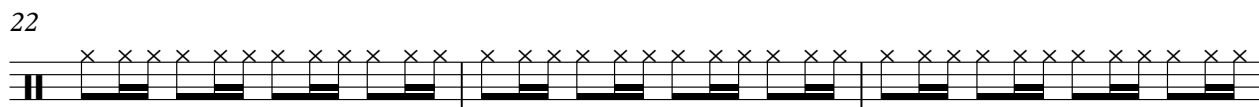
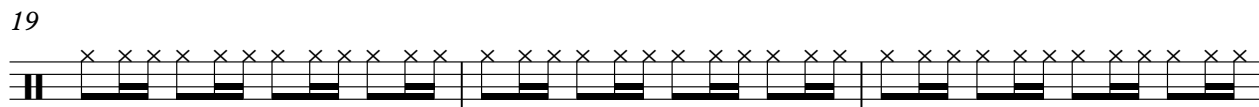
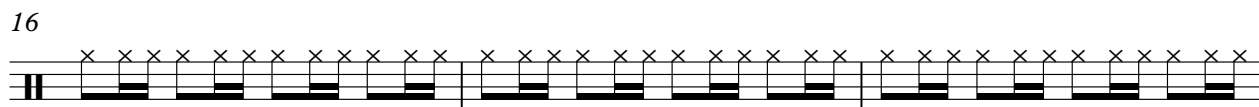
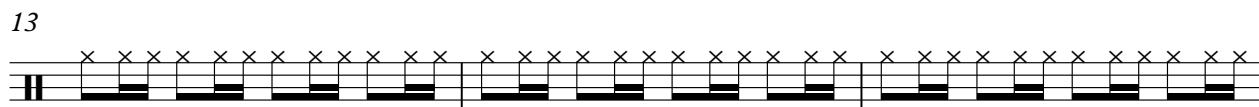
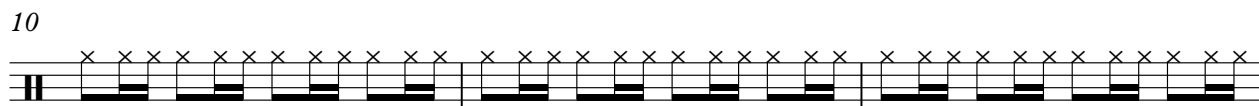
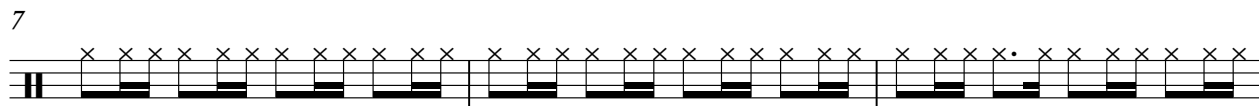
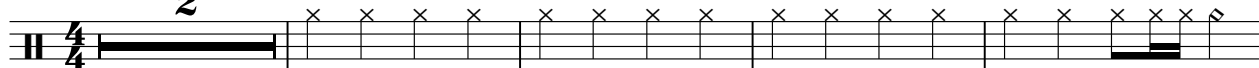

V.S.

2

R-HH

34

38

41

44

47

50

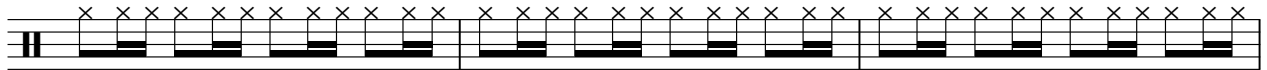

53

56

59

62

65

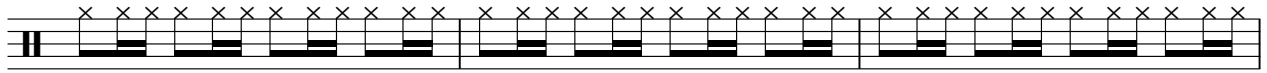

68

71

74

77

80

83

86

89

92

V.S.

4

R-HH

94

R-Toms

David Hasselhoff - Everybody Sunshine

♩ = 116,000313

R-Toms

26

7

35

18

55

7

7

70

8

80

16

2

R-Maraca

David Hasselhoff - Everybody Sunshine

♩ = 116,000313

R-Maraca

R-Maracas

18

21

24

27

30

33

35

9

46

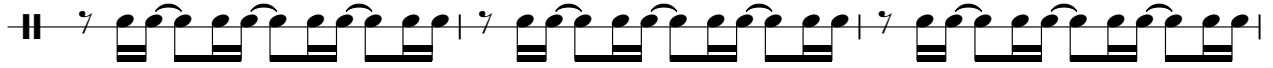

49

52

55

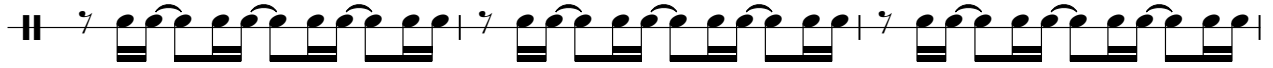

58

61

64

67

70

73

76

79

82

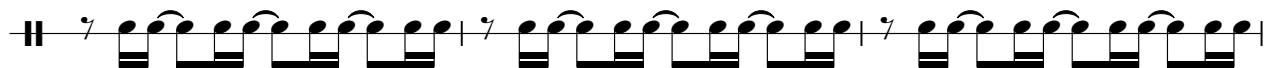

85

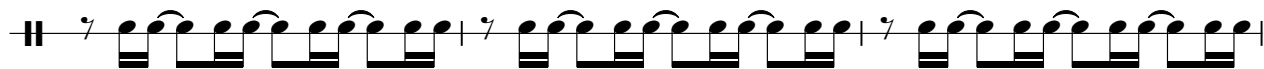

88

91

94

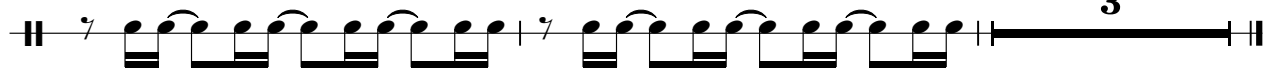

♩ = 116,000313
R-Cabasa

18

22

26

30

34

10

47

51

55

59

63

67

71

75

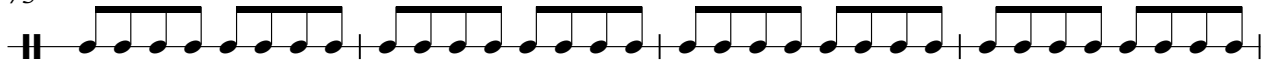

79

83

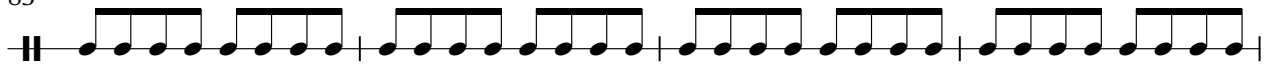

87

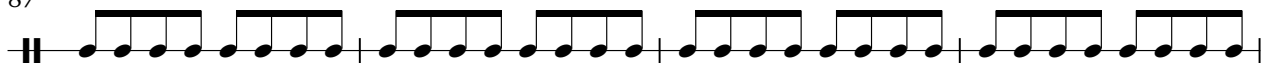

91

94

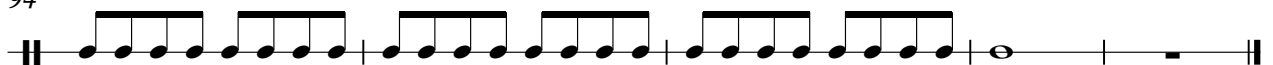

R-Tambou

David Hasselhoff - Everybody Sunshine

♩ = 116,000313

R-Tambou
R-Tambouri

18

23

28

30

32

34

36

46

52

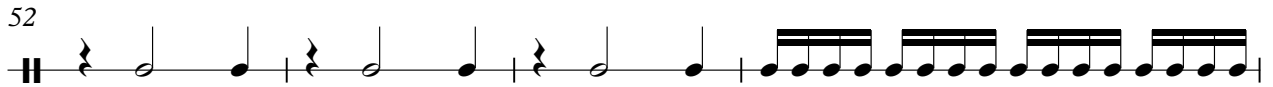

56

58

60

62

64

66

68

70

75

80

82

84

86

88

90

92

94

David Hasselhoff - Everybody Sunshine

Ges.Jump

♩ = 116,000313
Ges.Jump

5

12

16

20

24

29

32

37

41

45

49

54

58

62

73

77

81

85

89

93

3

David Hasselhoff - Everybody Sunshine

HeavyGui

♩ = 116,000313

HeavyGui **5**

E			
B			
G			
D			
A			
E			
A			

9

T			
A			
B			

12

T			
A			
B			

15

T			
A			
B			

18

T			
A			
B			

21

T			
A			
B			

24

T			
A			
B			

27

T			
A			
B			

30

T			
A			
B			

33

T			
A			
B			

V.S.

T			
A	3 3 3 3 3 3 3 3 3 3 0 0 0	3 3 3 3 3 3 3 3 3 3 3 3	1 3 3 1 3 3 1 3 3 1 0
B	1 1 1 1 1 1 1 1 1 1 1 1	1 1 1 1 1 1 1 1 1 1 1 1	

39

T			3 2 2 0 0
A	1 3 3 1 3 3 1 3 3 1 3	1 3 3 1 3 3 1 3 3 1 3	3 3 1
B			

42

T			
A	1 3 3 1 3 3 1 3 3 1 0	1 3 3 1 3 3 1 3 3 1 3	1 3 3 1 3 3 1 3 3 1 3 3
B			

45

T			
A	1 3 3 1 3 3 1 3 3 1 0	1 1 1 1 1 1 1 1 1 1 1 1	1 1 1 1 1 1 1 1 1 1 3 0
B			

48

T			
A	1 1 1 1 1 1 1 1 1 1 1 1	1 1 1 1 1 1 1 1 1 1 1 1	1 1 1 1 1 1 1 1 1 1 1 1
B			

51

T			
A	1 1 1 1 1 1 1 1 1 1 1 1	1 1 1 1 1 1 1 1 1 1 1 1	1 1 1 1 1 1 1 1 1 1 1 1
B			

54

T			
A		3 3 3 3 3 3 3 3 3 3 2	3 3 3 3 3 3 3 3 3 3 2
B	1 1 1 1 1 1 1 1 1 1 3 0	1 1 1 1 1 1 1 1 1 1 0	1 1 1 1 1 1 1 1 1 1 0

57

T			
A	3 3 3 3 3 3 3 3 3 3 3 3	3 3 3 3 3 3 3 3 3 3 3 3	3 3 3 3 3 3 3 3 3 3 3 3
B	1 1 1 1 1 1 1 1 1 1 3 1	0 1 1 1 1 1 1 1 1 1 1 1	1 1 1 1 1 1 1 1 1 1 1 1

60

T			
A	3 3 3 3 3 3 3 3 3 3 3 3	3 3 3 3 3 3 3 3 3 3 3 3	3 3 3 3 3 3 3 3 3 3 3 3
B	1 1 1 1 1 1 1 1 1 1 1 1	1 1 1 1 1 1 1 1 3 3 3 3 3 3	1 1 1 1 1 1 1 1 1 1 1 1

63

T			
A	3 3 3 3 3 3 3 3 3 3 2	3 3 3 3 3 3 3 3 3 3 2	3 3 3 3 3 3 3 3 3 3 3 3
B	1 1 1 1 1 1 1 1 1 1 0	1 1 1 1 1 1 1 1 1 1 0	1 1 1 1 1 1 1 1 3 3 3 3 3 3

T	3 3 3 3 3 3 3 3 3 3 3	3 3 3 3 3 3 3 3 3 3 3	3 3 3 3 3 3 3 3 3 3 3
A	0 1 1 1 1 1 1 1 1 1 1	1 1 1 1 1 1 1 1 1 1 1	1 1 1 1 1 1 1 1 1 1 1
B			

69

T	3 3 3 3 3 3	3 3 3 3 3 3 3 3 3 3 3	
A	1 1 1 1 1 1 3	1 1 1 1 1 1 1 1 1 1 1	1 1 1 1 1 1 1 1 1 1 1
B	1 1 1 1 1 1		

72

T		0	1 1 1 1 1 1	1 1 1 1 1 1	
A	1 1 1 1 1 1 1 1 3				1 1 1 1 1 1 1 1 1 1 1
B					

75

T					
A	1 1 1 1 1 1 1 1 1 1 1	1 1 1 1 1 1 1 1 1 1 1	1 1 1 1 1 1 1 1 1 1 1		
B					

78

T				3 3 3 3 3 3 3 3 3 2
A	1 1 1 1 1 1 1 1 1 1 1	1 1 1 1 1 1 1 1 3	0	1 1 1 1 1 1 1 1 1 0
B				

81

T	3 3 3 3 3 3 3 3 3 2	3 3 3 3 3 3	3 3 3 3 3 3 3 3 3 3 3
A	1 1 1 1 1 1 1 1 1 0	1 1 1 1 1 1 3	0 1 1 1 1 1 1 1 1 1 1
B		1 1 1 1 1 1	

84

T	3 3 3 3 3 3 3 3 3 3 3	3 3 3 3 3 3 3 3 3 3 3	3 3 3 3 3 3
A	1 1 1 1 1 1 1 1 1 1 1	1 1 1 1 1 1 1 1 1 1 1	1 1 1 1 1 1 3 3 3 3 3 3
B			1 1 1 1 1 1

87

T	3 3 3 3 3 3 3 3 3 3	3 3 3 3 3 3 3 3 3 2	3 3 3 3 3 3 3 3 3 2
A	1 1 1 1 1 1 1 1 1 1	1 1 1 1 1 1 1 1 1 0	1 1 1 1 1 1 1 1 1 0
B			

90

T	3 3 3 3 3 3	3 3 3 3 3 3 3 3 3 3 3	3 3 3 3 3 3 3 3 3 3 3
A	1 1 1 1 1 1 3	0 1 1 1 1 1 1 1 1 1 1	1 1 1 1 1 1 1 1 1 1 1
B	1 1 1 1 1 1		

93

T	3 3 3 3 3 3 3 3 3 3 3	3 3 3 3 3 3	
A	1 1 1 1 1 1 1 1 1 1 1	1 1 1 1 1 1 3	3 3 3 3 3 3
B		1 1 1 1 1 1	1 1 1 1 1 1

V.S.

T	3 3 3 3 3 3 3 3 3 3 3			
A	1 1 1 1 1 1 1 1 1 1 1	3		
B		1	6	
			4	
				6 6 6
				6 6 6

David Hasselhoff - Everybody Sunshine

Bass-Brs

♩ = 116,000313

Bass-Brs 5

11

16

21

26

31

36

41

46

50

V.S.

55

60

65

70

75

80

85

90

94

♩ = 116,000313

RhytGuit

5

5

8

10

12

15

18

21

24

27

30

32

32

35

35

38

38

41

41

44

44

47

47

50

50

53

53

56

56

59

59

Rhythm Guitar

62

65

67

69

72

74

76

79

82

84

V.S.

4

RhytGuit

86

89

91

93

95

David Hasselhoff - Everybody Sunshine

Chor

♩ = 116,000313

Chor
Chor

8 15

28

34 17

56

63

69 7

81

88

93 3

David Hasselhoff - Everybody Sunshine

Orgeluit

♩ = 116,000313
Orgeluit

27

29

31

33

35

19

55

57

59

V.S.

Orgeluit

61

64

68

9

80

82

84

86

88

90

92

Orgeluit

3

94

96

David Hasselhoff - Everybody Sunshine

Fl.,che

♩ = 116,000313
Fl.,che 2

10

19

28

35

44

53

61

69

77

V.S.

2

Fl.,che

85

92

♩ = 116,000313
Jup8-Brs 5

9 25

37 15

56

61

65

68 7

Jup8-Brs

78

83

88

93

96

David Hasselhoff - Everybody Sunshine

Strings

♩ = 116,000313
Strings
Strings

6 8

20

29

35 8

49

58

65

71

80

87

V.S.

2

Strings

93
