

David Hasselhoff - Flying On The Wings Of Tenderness

♩ = 94,001160

DRUMS

BASS

CLEAN GTR

MELODY

CHOIR AAHS

SYNTHBRASS

♩ = 94,001160

PIZZICATO

♩ = 94,001160

STRINGS

5

DRUMS

BASS

CLEAN GTR

SYNTHBRASS

STRINGS

8

DRUMS

BASS

CLEAN GTR

SYNTHBRASS

STRINGS

10

DRUMS

BASS

CLEAN GTR

MELODY

PIZZICATO

STRINGS

12 3

DRUMS
BASS
CLEAN GTR
MELODY
PIZZICATO
STRINGS

14

DRUMS
BASS
CLEAN GTR
MELODY
PIZZICATO
STRINGS

16

DRUMS

BASS

CLEAN GTR

MELODY

SYNTHBRASS

PIZZICATO

STRINGS

18

DRUMS

BASS

CLEAN GTR

MELODY

PIZZICATO

STRINGS

20

DRUMS

BASS

CLEAN GTR

MELODY

PIZZICATO

STRINGS

22

DRUMS

BASS

CLEAN GTR

MELODY

PIZZICATO

STRINGS

24

DRUMS
BASS
CLEAN GTR
MELODY
SYNTHBRASS
PIZZICATO
STRINGS

27

DRUMS
BASS
CLEAN GTR
MELODY
CHOIR AAHS
SYNTHBRASS
PIZZICATO
STRINGS

29 7

DRUMS

BASS

CLEAN GTR

MELODY

CHOIR AAHS

SYNTHBRASS

PIZZICATO

STRINGS

31

DRUMS

BASS

CLEAN GTR

MELODY

CHOIR AAHS

SYNTHBRASS

PIZZICATO

STRINGS

33

DRUMS

BASS

CLEAN GTR

MELODY

CHOIR AAHS

SYNTHBRASS

PIZZICATO

STRINGS

35 9

DRUMS

BASS

CLEAN GTR

MELODY

CHOIR AAHS

SYNTHBRASS

PIZZICATO

STRINGS

37

DRUMS

BASS

CLEAN GTR

MELODY

CHOIR AAHS

SYNTHBRASS

PIZZICATO

STRINGS

39

DRUMS

BASS

CLEAN GTR

MELODY

CHOIR AAHS

SYNTHBRASS

PIZZICATO

STRINGS

41

DRUMS

BASS

CLEAN GTR

MELODY

CHOIR AAHS

SYNTHBRASS

PIZZICATO

STRINGS

43

DRUMS

BASS

CLEAN GTR

CHOIR AAHS

SYNTHBRASS

STRINGS

45

DRUMS

BASS

CLEAN GTR

CHOIR AAHS

SYNTHBRASS

STRINGS

47

DRUMS

BASS

CLEAN GTR

MELODY

SYNTHBRASS

PIZZICATO

STRINGS

49

DRUMS

BASS

CLEAN GTR

MELODY

PIZZICATO

STRINGS

51

DRUMS
BASS
CLEAN GTR
MELODY
PIZZICATO
STRINGS

53

DRUMS
BASS
CLEAN GTR
MELODY
SYNTHBRASS
PIZZICATO
STRINGS

55

DRUMS

BASS

CLEAN GTR

MELODY

PIZZICATO

STRINGS

57

DRUMS

BASS

CLEAN GTR

MELODY

PIZZICATO

STRINGS

59

DRUMS

BASS

CLEAN GTR

MELODY

PIZZICATO

STRINGS

61

DRUMS

BASS

CLEAN GTR

MELODY

SYNTHBRASS

PIZZICATO

STRINGS

64 17

DRUMS

BASS

CLEAN GTR

MELODY

CHOIR AAHS

SYNTHBRASS

PIZZICATO

STRINGS

66

DRUMS

BASS

CLEAN GTR

MELODY

CHOIR AAHS

SYNTHBRASS

PIZZICATO

STRINGS

68 19

DRUMS

BASS

CLEAN GTR

MELODY

CHOIR AAHS

SYNTHBRASS

PIZZICATO

STRINGS

70

DRUMS

BASS

CLEAN GTR

MELODY

CHOIR AAHS

SYNTHBRASS

PIZZICATO

STRINGS

72 21

DRUMS

BASS

CLEAN GTR

MELODY

CHOIR AAHS

SYNTHBRASS

PIZZICATO

STRINGS

74

DRUMS

BASS

CLEAN GTR

MELODY

CHOIR AAHS

SYNTHBRASS

PIZZICATO

STRINGS

76 23

DRUMS

BASS

CLEAN GTR

MELODY

CHOIR AAHS

SYNTHBRASS

PIZZICATO

STRINGS

78

DRUMS

BASS

CLEAN GTR

MELODY

CHOIR AAHS

SYNTHBRASS

PIZZICATO

STRINGS

80

DRUMS

BASS

CLEAN GTR

MELODY

CHOIR AAHS

SYNTHBRASS

PIZZICATO

STRINGS

82 25

DRUMS

BASS

CLEAN GTR

MELODY

CHOIR AAHS

SYNTHBRASS

PIZZICATO

STRINGS

84

DRUMS

BASS

CLEAN GTR

MELODY

CHOIR AAHS

SYNTHBRASS

PIZZICATO

STRINGS

86

DRUMS

BASS

CLEAN GTR

MELODY

CHOIR AAHS

SYNTHBRASS

PIZZICATO

STRINGS

88 27

DRUMS

BASS

CLEAN GTR

MELODY

CHOIR AAHS

SYNTHBRASS

PIZZICATO

STRINGS

90

DRUMS

BASS

CLEAN GTR

MELODY

CHOIR AAHS

SYNTHBRASS

PIZZICATO

STRINGS

92 29

DRUMS

BASS

CLEAN GTR

MELODY

CHOIR AAHS

SYNTHBRASS

PIZZICATO

STRINGS

94

DRUMS

BASS

CLEAN GTR

MELODY

CHOIR AAHS

SYNTHBRASS

PIZZICATO

STRINGS

96

DRUMS

BASS

CLEAN GTR

CHOIR AAHS

SYNTHBRASS

PIZZICATO

STRINGS

99

DRUMS

BASS

CLEAN GTR

MELODY

CHOIR AAHS

SYNTHBRASS

PIZZICATO

STRINGS

104

DRUMS

David Hasselhoff - Flying On The Wings Of Tenderness

DRUMS

♩ = 94,001160
3

3 6 9 11 14 17 20 23 26 29

V.S.

DRUMS

DRUMS

54

57

60

63

66

68

70

72

74

76

V.S.

DRUMS

DRUMS

101

David Hasselhoff - Flying On The Wings Of Tenderness

BASS

♩ = 94,001160

3

8

12

17

21

25

30

35

40

45

V.S.

BASS

50

55

59

63

68

73

78

83

88

93

BASS

97

10

♩ = 94,001160

3

7

10

13

16

19

22

25

31

37

43

46

49

52

55

58

61

65

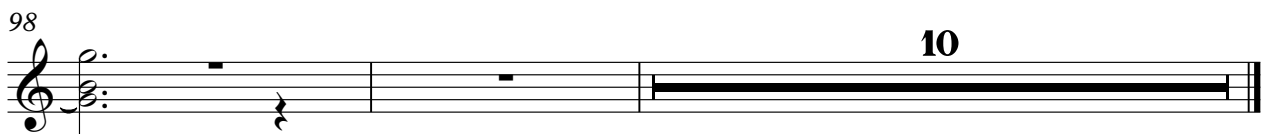
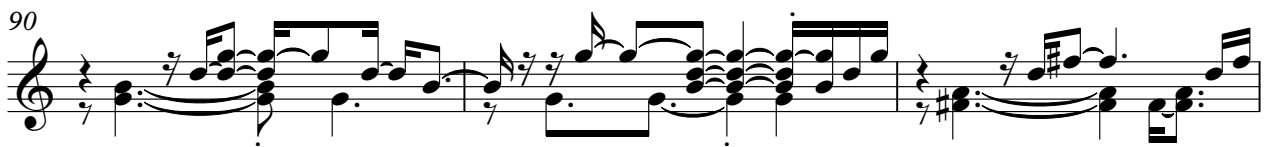

David Hasselhoff - Flying On The Wings Of Tenderness

MELODY

♩ = 94,001160

3 6

13

19

25

30

34

38

42 5

51

57

MELODY

63

67

71

75

79

83

87

91

94

♩ = 94,001160

3 23

29

36

43 17

65

72

79

86

94 10

SYNTHBRASS

David Hasselhoff - Flying On The Wings Of Tenderness

♩ = 94,001160

3

8

7

18

6

28

34

SYNTHBRASS

39

44

48

62

68

74

80

86

92

97

PIZZICATO

David Hasselhoff - Flying On The Wings Of Tenderness

♩ = 94,001160

3 6

11

14

17

20

23

25

PIZZICATO

27

30

32

35

37

39

41

47

50

53

PIZZICATO

56

59

62

65

68

71

74

76

79

82

V.S.

PIZZICATO

85

88

91

94

97

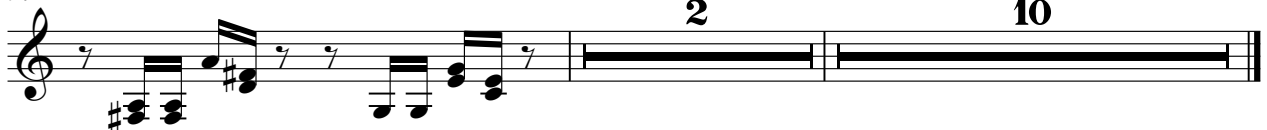

David Hasselhoff - Flying On The Wings Of Tenderness

STRINGS

♩ = 94,001160

2

9

16

22

27

34

42

49

55

61

V.S.

2

STRINGS

67

74

81

88

95