

David Hasselhoff - I've Been Looking For Freedom 1

♩ = 120,000000
HitBit

- Percussion: Mute (indicated by a double bar line).
- Electric Bass: Mute (indicated by a double bar line).
- Harpsichord: Mute (indicated by a double bar line).
- Tape Sampler Keyboard [Brass]: Mute (indicated by a double bar line).
- Synth Strings: Mute (indicated by a double bar line).
- FX 4 (Atmosphere): Treble clef, 4/4 time signature. Contains a melodic line starting in the third measure.
- Violoncello: Bass clef, 4/4 time signature. Contains a single note in the third measure.

♩ = 120,000000

- Syn. Str. (Synth Strings): Treble clef, 4/4 time signature. Contains a complex melodic line with many beamed notes.
- FX 4 (Atmosphere): Treble clef, 4/4 time signature. Contains a melodic line with many beamed notes.
- Vc. (Violoncello): Bass clef, 4/4 time signature. Contains three notes, each with a long horizontal line underneath it, indicating a sustained or bowed note.

7

Syn. Str.

FX 4

Vc.

10

Syn. Str.

FX 4

13 ♩ = 125,000000

Perc.

E. Bass

Syn. Str.

FX 4

16

Perc.

E. Bass

Syn. Str.

FX 4

18

Perc.

E. Bass

Syn. Str.

FX 4

20

Perc.

E. Bass

Syn. Str.

FX 4

Vc.

22

Perc.

E. Bass

Syn. Str.

FX 4

24

Perc.

E. Bass

Syn. Str.

FX 4

26

Perc.

E. Bass

Syn. Str.

FX 4

28

Perc.

E. Bass

Syn. Str.

FX 4

Vc.

30

Perc.

E. Bass

Hpsd.

Tape Smp. Brs

Syn. Str.

Vc.

32

Perc.

E. Bass

Hpsd.

Tape Smp. Brs

Syn. Str.

Vc.

34

Perc.

E. Bass

Hpsd.

Tape Smp. Brs

Syn. Str.

Vc.

36

Perc.

E. Bass

Hpsd.

Tape Smp. Brs

Syn. Str.

Vc.

38

Perc.

E. Bass

Hpsd.

Tape Smp. Brs

Syn. Str.

Vc.

3

40

42

44

Perc.

E. Bass

Hpsd.

Tape Smp. Brs

Syn. Str.

Vc.

46

Perc.

E. Bass

Hpsd.

Tape Smp. Brs

Syn. Str.

Vc.

48

Perc.

E. Bass

Syn. Str.

FX 4

50

Perc.

E. Bass

Syn. Str.

FX 4

52

Perc.

E. Bass

Syn. Str.

FX 4

54

56

58

Perc. E. Bass Syn. Str. FX 4

60

Perc. E. Bass Syn. Str. FX 4

62

63

65

Perc. 

E. Bass 

Tape Smp. Brs. 

Syn. Str. 

FX 4 

Vc. 

66

Perc. 

E. Bass 

Tape Smp. Brs. 

Syn. Str. 

FX 4 

Vc. 

67

Perc.

E. Bass

Tape Smp. Brs

Syn. Str.

FX 4

Vc.

68

Perc.

E. Bass

Tape Smp. Brs

Syn. Str.

FX 4

Vc.

69

- Perc.**: Features a drum pattern with snare and kick drums, and a cymbal pattern.
- E. Bass**: Provides a steady bass line.
- Tape Smp. Brs.**: Contains a rhythmic pattern of eighth notes.
- Syn. Str.**: Remains silent in this section.
- FX 4**: Features a rhythmic pattern of eighth notes.
- Vc.**: Provides a melodic line with eighth notes.

70

- Perc.**: Features a drum pattern with snare and kick drums, and a cymbal pattern.
- E. Bass**: Provides a steady bass line.
- Hpsd.**: Features a rhythmic pattern of eighth notes.
- Tape Smp. Brs.**: Contains a rhythmic pattern of eighth notes.
- Syn. Str.**: Features a melodic line with eighth notes.
- FX 4**: Features a rhythmic pattern of eighth notes.
- Vc.**: Provides a melodic line with eighth notes.

72

74

76

Perc. E. Bass Hpsd. Tape Smp. Brs. Syn. Str. Vc.

78

Perc. E. Bass Hpsd. Tape Smp. Brs. Syn. Str. Vc.

80

82

84

86

88

Perc.

E. Bass

Hpsd.

Tape Smp. Brs.

Syn. Str.

FX 4

Vc.

91

Perc.

E. Bass

Syn. Str.

FX 4

93

95

96

Perc.

E. Bass

Syn. Str.

FX 4

Vc.

98

Perc.

E. Bass

Syn. Str.

FX 4

100

102

103

104

106

Perc.

E. Bass

Hpsd.

Syn. Str.

FX 4

108

Perc.

E. Bass

Hpsd.

Syn. Str.

FX 4

110

111

112

114

116

118

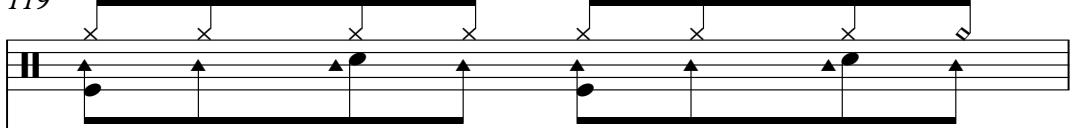
119 $\text{♩} = 112,000893$ $\text{♩} = 100,000000$ $\text{♩} = 87,000656$ $\text{♩} = 75,000000$ 31

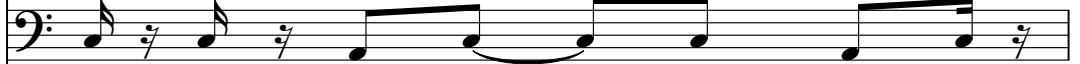
Perc. 

E. Bass 

Syn. Str. 

FX 4 

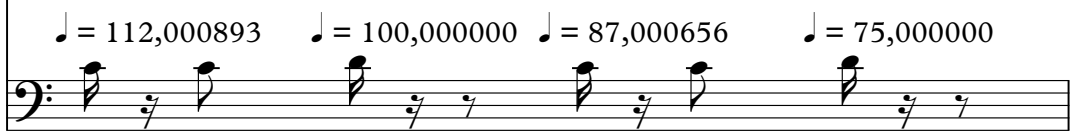
Vc. $\text{♩} = 112,000893$ $\text{♩} = 100,000000$ $\text{♩} = 87,000656$ $\text{♩} = 75,000000$

120

Perc. 

E. Bass 

Syn. Str. 

FX 4 

David Hasselhoff - I've Been Looking For Freedom 1

Percussion

♩ = 120,000000 HitBit 12 ♩ = 125,000000

12 16 20 24 28 32 36 40 44 48

V.S.

52

55

59

63

66

69

73

77

81

85

Percussion

89

93

97

101

104

107

111

115

118

$\text{♩} = 112,000000$ $\text{♩} = 87,000000$ $\text{♩} = 75,000000$

121

2

David Hasselhoff - I've Been Looking For Freedom 1

Electric Bass

♩ = 120,000000

♩ = 125,000000

12

16

20

24

28

32

36

40

44

48

V.S.

52

56

60

66

71

75

79

83

87

91

95

99

103

107

111

115

118

$\text{♩} = 112,000893$ $\text{♩} = 100,000000$ $\text{♩} = 75,000000$

121

2

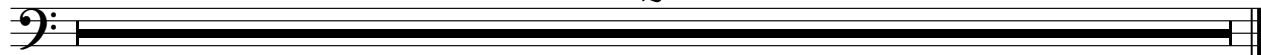

♩ = 120,000000 ♩ = 125,000000

12 17

31

34

37

39

41

44

46 23

71

74

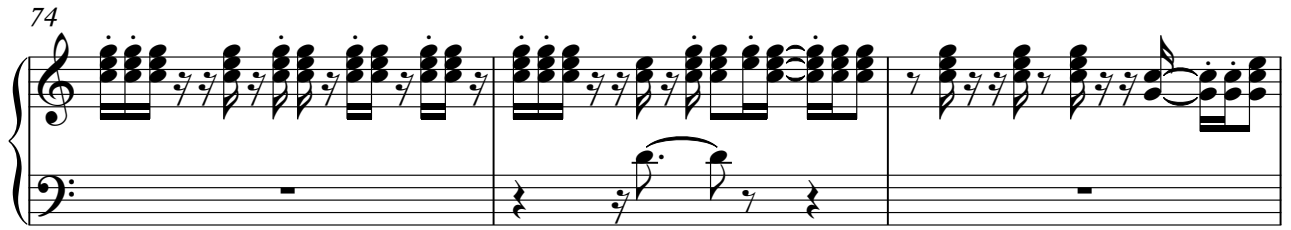

77

79

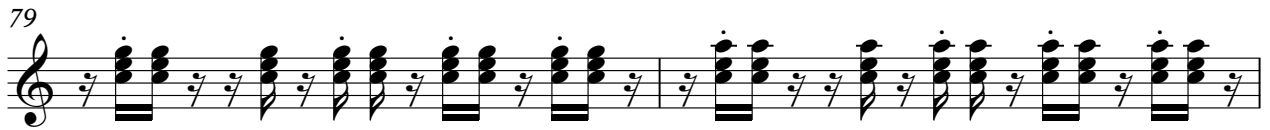

81

83

85

87

16

105

108

111

114

117

121

Tape Sampler Keyboard [Brass]

David Hasselhoff - I've Been Looking For Freedom 1

♩ = 120,000000 ♩ = 125,000000

12 **17**

31

34

37

40

43

46

15

15

Tape Sampler Keyboard [Brass]

63

66

69

72

75

78

81

84

87

$\text{♩} = 1 \text{ } \text{♩} = 2 \text{ } \text{♩} = 3 \text{ } \text{♩} = 4 \text{ } \text{♩} = 5 \text{ } \text{♩} = 6 \text{ } \text{♩} = 7$

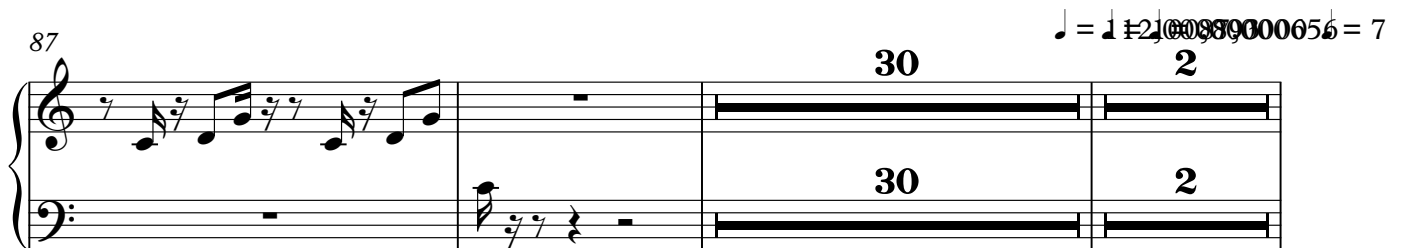

		30	2
		30	2

121

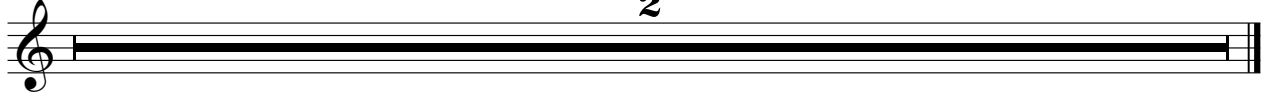

Synth Strings

♩ = 120,000000

2

9

17

23

29

37

41

46

52

58

V.S.

♩ = 112,000893 = 100,00000087,000850 = 75,000000

119

South Strings

3

121

2

♩ = 120,000000

2

6

10

14

17

20

23

26

28

18

48

51

54

57

60

63

65

67

69

71

V.S.

119 ♩ = 112,000893 ♩ = 100,000000 ♩ = 87,000656 ♩ = 75,000000

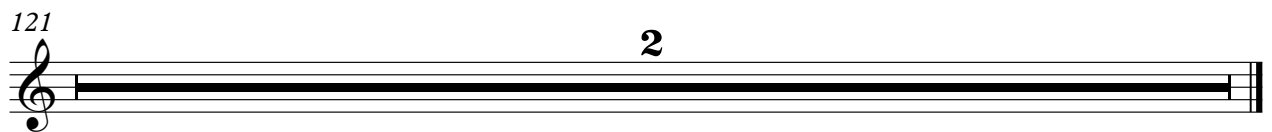

Violoncello

David Hasselhoff - I've Been Looking For Freedom 1

♩ = 120,000000

2 4

13 ♩ = 125,000000

7 6

28

31

34

37

40

43

46

54

6

62

66

68

70

73

76

79

82

85

88

6

97

111

119 ♩ = 112,000893 ♩ = 100,000000 ♩ = 87,000000 ♩ = 75,000000
