

David Hasselhoff - I've Been Looking For Freedom 2

♩ = 127,000252

DRUMS

FRETLESS

CHOIR AAHS

E.PIANO 1

SYN STR 2

MELODY

POLYSYNTH

WARM PAD

SPACEVOICE

STAR THEME

♩ = 127,000252

STRINGS

6

CHOIR AAHS

MELODY

POLYSYNTH

WARM PAD

SPACEVOICE

STAR THEME

10

DRUMS

CHOIR AAHS

MELODY

POLYSYNTH

WARM PAD

SPACEVOICE

STAR THEME

14 3

DRUMS: Snare drum pattern with hi-hats and cymbals.

FRETLESS: Bass line with eighth and quarter notes.

CHOIR AAHS: Chordal accompaniment with rests.

SYN STR 2: Sustained chords with a tremolo effect.

MELODY: Melodic line with eighth and quarter notes.

POLYSYNTH: Polysynth accompaniment with eighth notes.

16

DRUMS: Snare drum pattern with hi-hats and cymbals.

FRETLESS: Bass line with eighth and quarter notes.

CHOIR AAHS: Chordal accompaniment with rests.

SYN STR 2: Sustained chords with a tremolo effect.

MELODY: Melodic line with eighth and quarter notes.

POLYSYNTH: Polysynth accompaniment with eighth notes.

18

DRUMS

FRETLESS

CHOIR AAHS

SYN STR 2

MELODY

POLYSYNTH

20

DRUMS

FRETLESS

CHOIR AAHS

SYN STR 2

MELODY

POLYSYNTH

22 5

DRUMS: A complex drum pattern with multiple layers of eighth and sixteenth notes.

FRETLESS: Bass line with eighth and sixteenth notes, including some triplets.

CHOIR AAHS: Chordal accompaniment with some melodic movement.

SYN STR 2: Sustained chords with a tremolo effect, indicated by a wavy line and the number 8.

MELODY: Sparse melodic line with eighth and sixteenth notes.

POLYSYNTH: Chordal accompaniment with sustained notes.

24

DRUMS: Similar complex drum pattern to the previous section.

FRETLESS: Bass line with eighth and sixteenth notes.

CHOIR AAHS: Chordal accompaniment with melodic movement.

SYN STR 2: Sustained chords with a tremolo effect, indicated by a wavy line and the number 8.

MELODY: Sparse melodic line with eighth and sixteenth notes.

POLYSYNTH: Chordal accompaniment with sustained notes.

26

DRUMS

FRETLESS

CHOIR AAHS

SYN STR 2

MELODY

POLYSYNTH

28

DRUMS

FRETLESS

CHOIR AAHS

SYN STR 2

MELODY

POLYSYNTH

STRINGS

30

DRUMS

FRETLESS

E.PIANO 1

SYN STR 2

MELODY

STRINGS

32

DRUMS

FRETLESS

CHOIR AAHS

E.PIANO 1

SYN STR 2

MELODY

STRINGS

34

DRUMS

FRETLESS

E.PIANO 1

SYN STR 2

MELODY

STRINGS

36

DRUMS

FRETLESS

CHOIR AAHS

E.PIANO 1

SYN STR 2

MELODY

STRINGS

38

DRUMS

FRETLESS

CHOIR AAHS

E.PIANO 1

SYN STR 2

MELODY

STRINGS

40

DRUMS

FRETLESS

CHOIR AAHS

E.PIANO 1

SYN STR 2

MELODY

STRINGS

42

DRUMS

FRETLESS

E.PIANO 1

SYN STR 2

MELODY

STRINGS

44

DRUMS

FRETLESS

CHOIR AAHS

E.PIANO 1

SYN STR 2

MELODY

STRINGS

46 11

DRUMS

FRETLESS

CHOIR AAHS

E.PIANO 1

SYN STR 2

MELODY

POLYSYNTH

STRINGS

49

DRUMS

FRETLESS

CHOIR AAHS

SYN STR 2

MELODY

POLYSYNTH

51

DRUMS

FRETLESS

CHOIR AAHS

SYN STR 2

MELODY

POLYSYNTH

53

DRUMS

FRETLESS

CHOIR AAHS

SYN STR 2

MELODY

POLYSYNTH

55 13

DRUMS: A complex rhythmic pattern with multiple layers of eighth and sixteenth notes, including some triplet markings.

FRETLESS: Bass line with eighth and quarter notes, some with accents.

CHOIR AAHS: Chordal accompaniment with eighth and quarter notes.

SYN STR 2: Sustained chords with a tremolo effect, indicated by a wavy line and a '38' marking.

MELODY: Treble clef line with eighth and quarter notes, some with accents.

POLYSYNTH: Treble clef line with sustained chords and a tremolo effect.

57

DRUMS: Similar complex rhythmic pattern to the previous section.

FRETLESS: Bass line with eighth and quarter notes.

CHOIR AAHS: Chordal accompaniment with eighth and quarter notes.

SYN STR 2: Sustained chords with a tremolo effect, indicated by a wavy line and a '38' marking.

MELODY: Treble clef line with eighth and quarter notes, some with accents.

POLYSYNTH: Treble clef line with sustained chords and a tremolo effect.

59

DRUMS

FRETLESS

CHOIR AAHS

SYN STR 2

MELODY

POLYSYNTH

61

DRUMS

FRETLESS

CHOIR AAHS

SYN STR 2

MELODY

POLYSYNTH

63

DRUMS

FRETLESS

CHOIR AAHS

SYN STR 2

POLYSYNTH

WARM PAD

SPACEVOICE

STRINGS

66

DRUMS

FRETLESS

CHOIR AAHS

POLYSYNTH

WARM PAD

SPACEVOICE

STRINGS

68

DRUMS

FRETLESS

CHOIR AAHS

POLYSYNTH

WARM PAD

SPACEVOICE

STRINGS

3

70

DRUMS

FRETLESS

CHOIR AAHS

MELODY

POLYSYNTH

WARM PAD

SPACEVOICE

STRINGS

3

3

72 17

DRUMS: Snare drum and hi-hat pattern with eighth notes.

FRETLESS: Bass line with eighth notes and quarter notes.

E.PIANO 1: Treble clef with chords and eighth notes.

SYN STR 2: Treble clef with sustained chords.

MELODY: Treble clef with eighth notes and quarter notes.

STRINGS: Bass clef with sustained chords.

74

DRUMS: Snare drum and hi-hat pattern with eighth notes.

FRETLESS: Bass line with quarter notes and eighth notes.

CHOIR AAHS: Treble clef with chords and eighth notes.

E.PIANO 1: Treble clef with chords and eighth notes.

SYN STR 2: Treble clef with sustained chords.

MELODY: Treble clef with eighth notes and quarter notes.

STRINGS: Bass clef with sustained chords.

76

DRUMS

FRETLESS

E.PIANO 1

SYN STR 2

MELODY

STRINGS

78

DRUMS

FRETLESS

CHOIR AAHS

E.PIANO 1

SYN STR 2

MELODY

STRINGS

80

DRUMS

FRETLESS

CHOIR AAHS

E.PIANO 1

SYN STR 2

MELODY

STRINGS

82

DRUMS

FRETLESS

CHOIR AAHS

E.PIANO 1

SYN STR 2

MELODY

STRINGS

84

DRUMS

FRETLESS

E.PIANO 1

SYN STR 2

MELODY

STRINGS

86

DRUMS

FRETLESS

CHOIR AAHS

E.PIANO 1

SYN STR 2

MELODY

STRINGS

88

DRUMS

FRETLESS

CHOIR AAHS

E.PIANO 1

SYN STR 2

MELODY

POLYSYNTH

STRINGS

91

DRUMS

FRETLESS

CHOIR AAHS

SYN STR 2

MELODY

POLYSYNTH

STRINGS

93

DRUMS

FRETLESS

CHOIR AAHS

SYN STR 2

MELODY

POLYSYNTH

STRINGS

95

DRUMS

FRETLESS

CHOIR AAHS

SYN STR 2

MELODY

POLYSYNTH

STRINGS

97

DRUMS

FRETLESS

CHOIR AAHS

SYN STR 2

MELODY

POLYSYNTH

STRINGS

99

DRUMS

FRETLESS

CHOIR AAHS

SYN STR 2

MELODY

POLYSYNTH

STRINGS

101

DRUMS

FRETLESS

CHOIR AAHS

SYN STR 2

MELODY

POLYSYNTH

STRINGS

103

DRUMS

FRETLESS

CHOIR AAHS

SYN STR 2

MELODY

POLYSYNTH

STRINGS

105

DRUMS

FRETLESS

CHOIR AAHS

E.PIANO 1

SYN STR 2

MELODY

POLYSYNTH

STRINGS

107

DRUMS

FRETLESS

CHOIR AAHS

E.PIANO 1

SYN STR 2

MELODY

POLYSYNTH

STRINGS

109

DRUMS

FRETLESS

CHOIR AAHS

E.PIANO 1

SYN STR 2

MELODY

POLYSYNTH

STRINGS

111

DRUMS

FRETLESS

CHOIR AAHS

E.PIANO 1

SYN STR 2

MELODY

POLYSYNTH

STRINGS

113

DRUMS

FRETLESS

CHOIR AAHS

E.PIANO 1

SYN STR 2

MELODY

POLYSYNTH

STRINGS

115

DRUMS

FRETLESS

CHOIR AAHS

E.PIANO 1

SYN STR 2

MELODY

POLYSYNTH

STRINGS

117

DRUMS

FRETLESS

CHOIR AAHS

E.PIANO 1

SYN STR 2

MELODY

POLYSYNTH

STRINGS

119

DRUMS

FRETLESS

CHOIR AAHS

E.PIANO 1

SYN STR 2

MELODY

POLYSYNTH

STRINGS

121

DRUMS

FRETLESS

CHOIR AAHS

E.PIANO 1

SYN STR 2

MELODY

POLYSYNTH

WARM PAD

SPACEVOICE

STAR THEME

STRINGS

David Hasselhoff - I've Been Looking For Freedom 2

DRUMS

♩ = 127,000252

11

15

17

19

21

23

25

27

29

31

V.S.

DRUMS

33

35

37

39

41

43

45

48

50

52

DRUMS

54

56

58

60

62

64

67

69

71

73

V.S.

DRUMS

75

77

79

81

83

85

87

90

92

94

6

# DRUMS

116

118

120

122

2

FRETLESS

David Hasselhoff - I've Been Looking For Freedom 2

♩ = 127,000252

12

16

20

24

28

32

35

38

41

44

V.S.

48

51

55

58

62

68

73

76

79

82

85

88

92

96

100

104

108

112

116

119

V.S.

4

FRETLESS

122

**2**

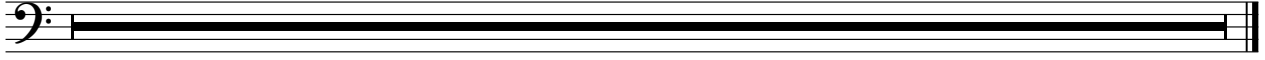

♩ = 127,000252

3

12

17

21

25

32

37

40

3

2

2

44

50

55

59

65

74

79

84

91

95

100

105

109

113

117

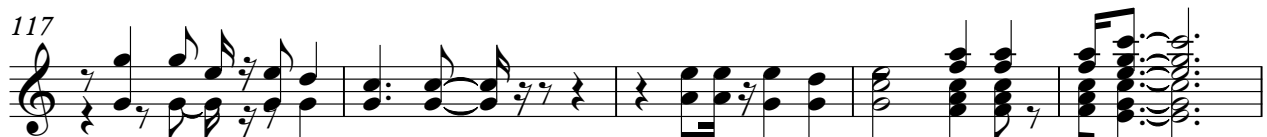

122

2

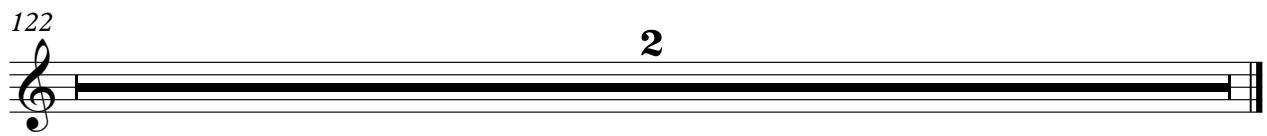

♩ = 127,000252

28

31

33

35

37

39

41

43

45

47

24

72

74

76

78

80

82

84

86

88

16

106

108

110

112

114

116

118

120

122

2

♩ = 127,000252

12

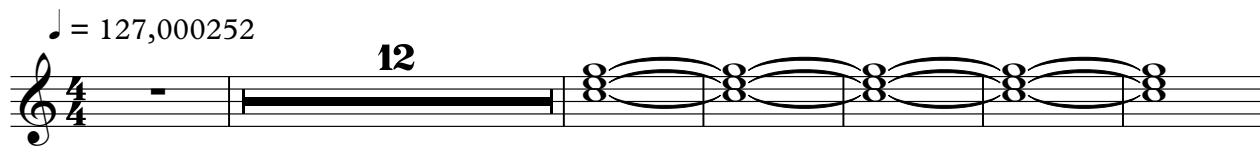

19

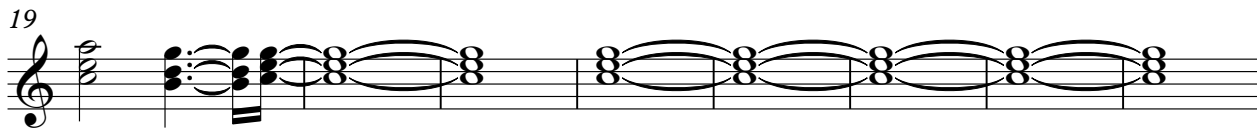

27

36

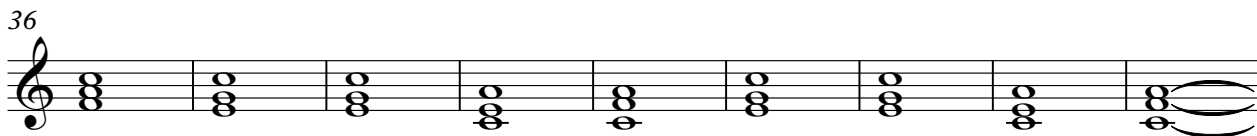

45

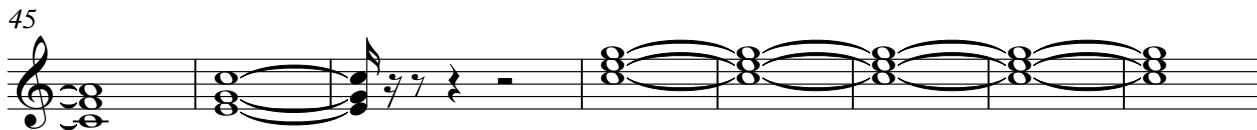

53

60

8

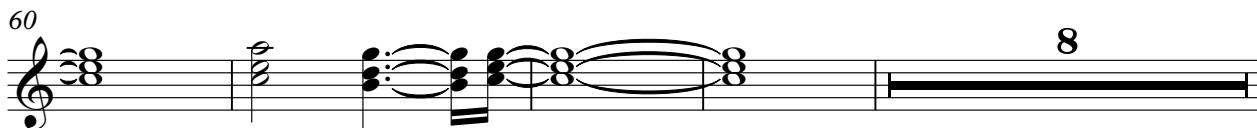

72

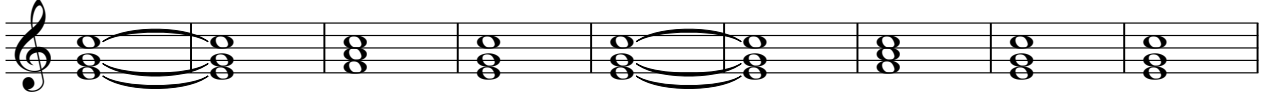

81

90

99

108

115

122

David Hasselhoff - I've Been Looking For Freedom 2

MELODY

♩ = 127,000252

2

7

10

14

18

23

27

31

35

39

V.S.

43

48

52

57

61

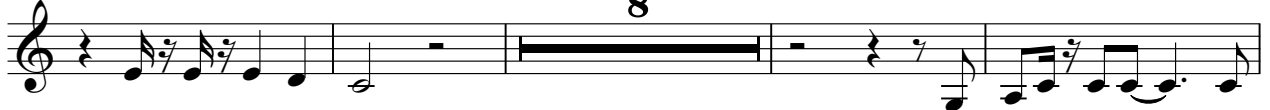

73

77

81

85

90

94

99

103

107

111

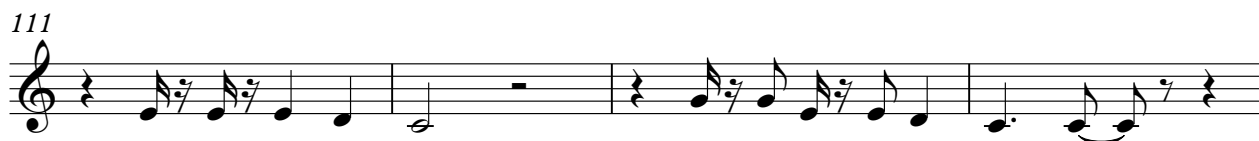

115

118

122

2

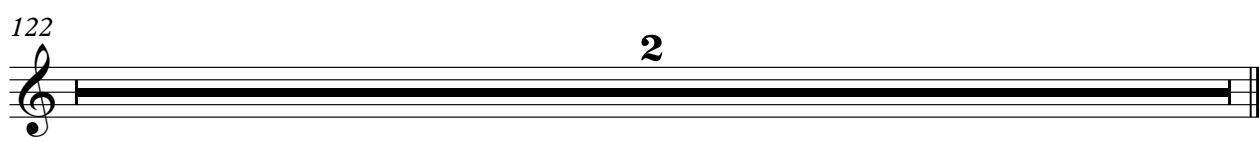

♩ = 127,000252

POLYSYNTH

48

52

56

60

64

68

72

18

93

97

101

POLYSYNTH

105

109

113

117

120

WARM PAD

David Hasselhoff - I've Been Looking For Freedom 2

♩ = 127,000252

10

66

122

SPACEVOICE

David Hasselhoff - I've Been Looking For Freedom 2

♩ = 127,000252

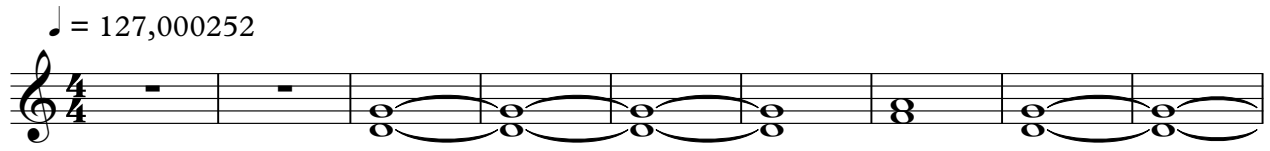

10

50

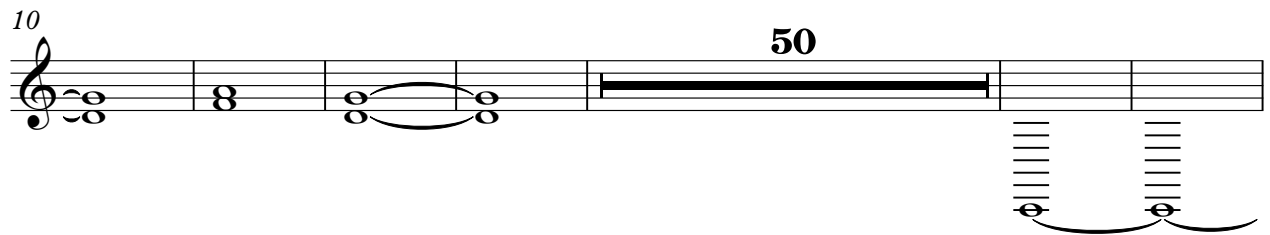

66

50

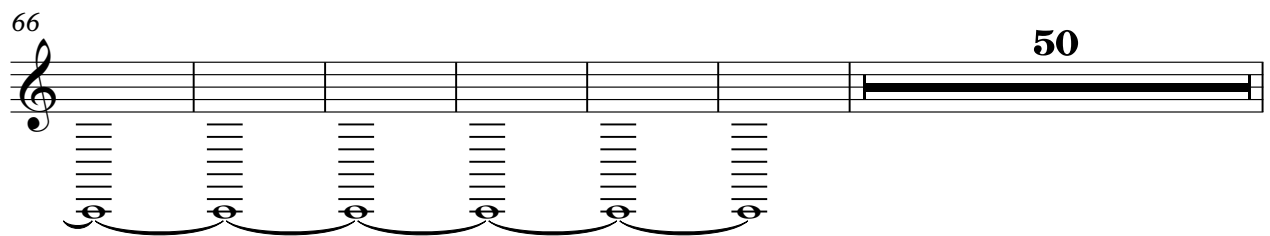

122

2

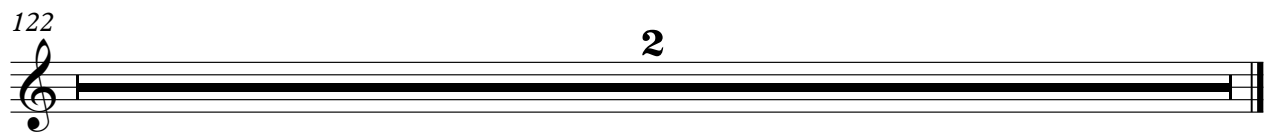

David Hasselhoff - I've Been Looking For Freedom 2

STRINGS

♩ = 127,000252

27

34

43

63

70

77

85

93

102

111

15

4

3

3

3

3

3

3

3

3

3

3

V.S.

2

117

STRINGS

122

2
