

David Hasselhoff - LADY

♩ = 116,000313

ALTO SAX

DRUMS

MUSIC BOX

FINGERDBAS

E.PIANO

PIZZICTO

SYN STRING

MELODY

♩ = 116,000313

5

ALTO SAX

DRUMS

FINGERDBAS

PIZZICTO

SYN STRING

♩ = 116,000313

7

ALTO SAX

DRUMS

FINGERDBAS

PIZZICTO

SYN STRING

9

ALTO SAX

DRUMS

FINGERDBAS

PIZZICTO

SYN STRING

12

DRUMS

FINGERDBAS

PIZZICTO

SYN STRING

MELODY

14

DRUMS

FINGERDBAS

PIZZICTO

SYN STRING

MELODY

17

DRUMS

MUSIC BOX

FINGERDBAS

PIZZICTO

SYN STRING

MELODY

19

DRUMS

MUSIC BOX

FINGERDBAS

PIZZICTO

SYN STRING

MELODY

21

DRUMS

FINGERDBAS

PIZZICTO

SYN STRING

MELODY

23

DRUMS

FINGERDBAS

PIZZICTO

SYN STRING

MELODY

25

DRUMS

MUSIC BOX

FINGERDBAS

PIZZICTO

SYN STRING

MELODY

27

DRUMS

MUSIC BOX

FINGERDBAS

PIZZICTO

SYN STRING

MELODY

29

DRUMS

FINGERDBAS

PIZZICTO

SYN STRING

MELODY

31

DRUMS

FINGERDBAS

PIZZICTO

SYN STRING

MELODY

33

DRUMS: Snare and bass drum pattern with 'x' marks above notes.
FINGERDBAS: Bass clef, notes G2, A2, B2, C3, D3.
E.PIANO: Treble clef, chords G4-B4-D5, A4-C5-E5.
PIZZICTO: Treble clef, chords G4-B4-D5, A4-C5-E5.
SYN STRING: Treble clef, chords G4-B4-D5, A4-C5-E5.
MELODY: Treble clef, notes G4, A4, B4, C5, D5.

35

DRUMS: Snare and bass drum pattern with 'x' marks above notes.
FINGERDBAS: Bass clef, notes G2, A2, B2, C3, D3.
E.PIANO: Treble clef, chords G4-B4-D5, A4-C5-E5.
PIZZICTO: Treble clef, chords G4-B4-D5, A4-C5-E5.
SYN STRING: Treble clef, chords G4-B4-D5, A4-C5-E5.
MELODY: Treble clef, notes G4, A4, B4, C5, D5.

37

DRUMS

FINGERDBAS

E.PIANO

PIZZICTO

SYN STRING

MELODY

39

DRUMS

MUSIC BOX

FINGERDBAS

E.PIANO

PIZZICTO

SYN STRING

MELODY

41

DRUMS

FINGERDBAS

E.PIANO

PIZZICTO

SYN STRING

MELODY

43

DRUMS

MUSIC BOX

FINGERDBAS

E.PIANO

PIZZICTO

SYN STRING

MELODY

45

DRUMS

FINGERDBAS

E.PIANO

PIZZICTO

SYN STRING

MELODY

47

DRUMS

FINGERDBAS

E.PIANO

PIZZICTO

SYN STRING

MELODY

49

DRUMS

MUSIC BOX

FINGERDBAS

E.PIANO

PIZZICTO

SYN STRING

MELODY

51

DRUMS

MUSIC BOX

FINGERDBAS

E.PIANO

PIZZICTO

SYN STRING

MELODY

53

DRUMS

MUSIC BOX

FINGERDBAS

E.PIANO

PIZZICTO

SYN STRING

MELODY

55

DRUMS

FINGERDBAS

PIZZICTO

SYN STRING

MELODY

57

DRUMS

FINGERDBAS

PIZZICTO

SYN STRING

MELODY

59

DRUMS

MUSIC BOX

FINGERDBAS

PIZZICTO

SYN STRING

MELODY

67

DRUMS

MUSIC BOX

FINGERDBAS

PIZZICTO

SYN STRING

MELODY

69

DRUMS

MUSIC BOX

FINGERDBAS

PIZZICTO

SYN STRING

MELODY

71

DRUMS

FINGERDBAS

PIZZICTO

SYN STRING

MELODY

73

DRUMS

FINGERDBAS

PIZZICTO

SYN STRING

MELODY

75

DRUMS

MUSIC BOX

FINGERDBAS

E.PIANO

PIZZICTO

SYN STRING

MELODY

77

DRUMS

MUSIC BOX

FINGERDBAS

E.PIANO

PIZZICTO

SYN STRING

MELODY

79

DRUMS

FINGERDBAS

E.PIANO

PIZZICTO

SYN STRING

MELODY

81

DRUMS

MUSIC BOX

FINGERDBAS

E.PIANO

PIZZICTO

SYN STRING

MELODY

83

DRUMS

FINGERDBAS

E.PIANO

PIZZICTO

SYN STRING

MELODY

85

DRUMS

MUSIC BOX

FINGERDBAS

E.PIANO

PIZZICTO

SYN STRING

MELODY

87

DRUMS

FINGERDBAS

E.PIANO

PIZZICTO

SYN STRING

MELODY

89

DRUMS

FINGERDBAS

E.PIANO

PIZZICTO

SYN STRING

MELODY

91

DRUMS

MUSIC BOX

FINGERDBAS

E.PIANO

PIZZICTO

SYN STRING

MELODY

93

95

97

ALTO SAX

DRUMS

FINGERDBAS

E.PIANO

PIZZICTO

SYN STRING

99

ALTO SAX

DRUMS

FINGERDBAS

E.PIANO

PIZZICTO

SYN STRING

101

ALTO SAX

DRUMS

MUSIC BOX

FINGERDBAS

E.PIANO

PIZZICTO

SYN STRING

MELODY

103

DRUMS

FINGERDBAS

E.PIANO

PIZZICTO

SYN STRING

MELODY

105

DRUMS

MUSIC BOX

FINGERDBAS

E.PIANO

PIZZICTO

SYN STRING

MELODY

107

DRUMS

FINGERDBAS

E.PIANO

PIZZICTO

SYN STRING

MELODY

109

DRUMS

MUSIC BOX

FINGERDBAS

E.PIANO

PIZZICTO

SYN STRING

MELODY

112

DRUMS

MUSIC BOX

FINGERDBAS

E.PIANO

PIZZICTO

SYN STRING

MELODY

114

Musical score for various instruments:

ALTO SAX

David Hasselhoff - LADY

♩ = 116,000313

2

9

82

95

100

15

DRUMS

David Hasselhoff - LADY

♩ = 116,000313
2

6

10

14

18

22

26

30

34

38

V.S.

DRUMS

42

45

48

51

55

59

63

67

71

75

DRUMS

78

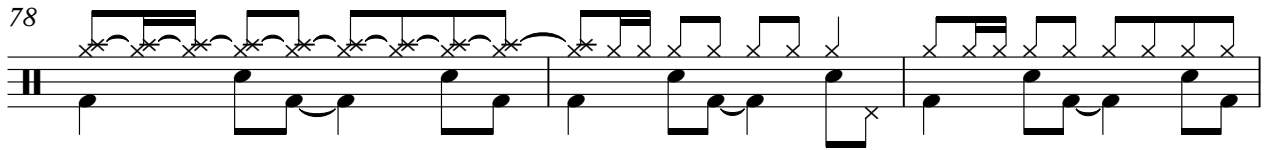

81

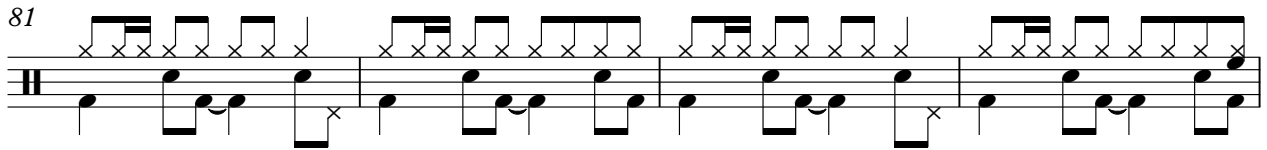

85

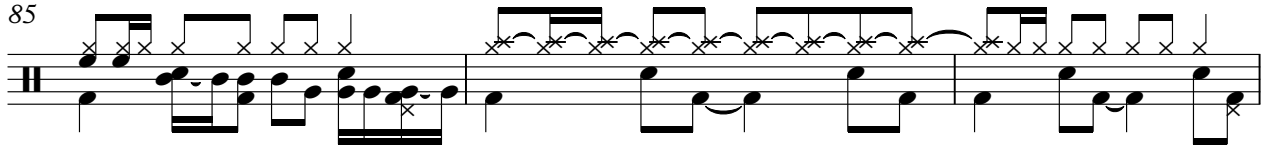

88

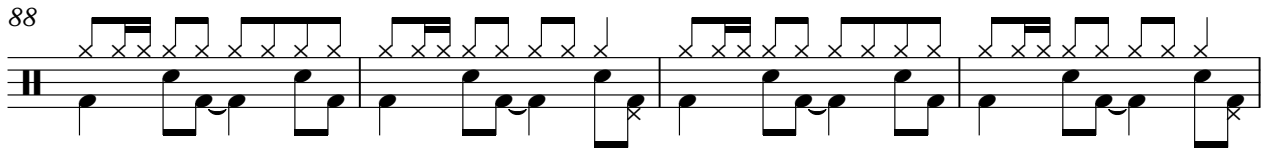

92

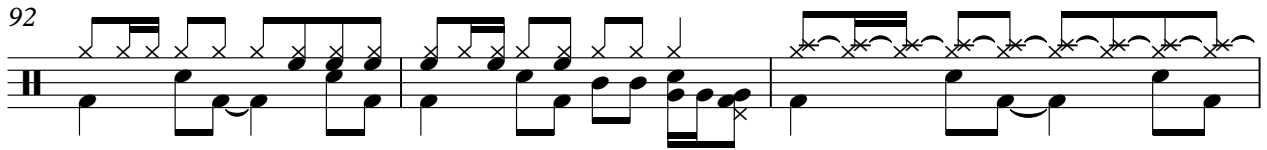

95

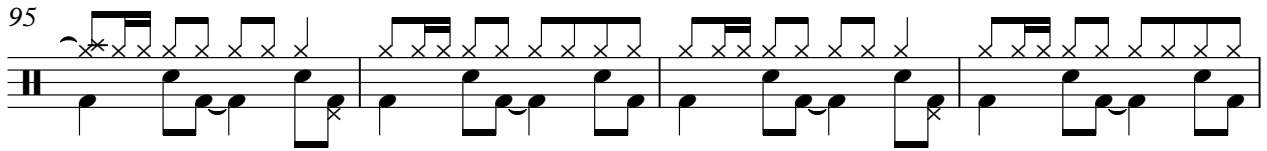

99

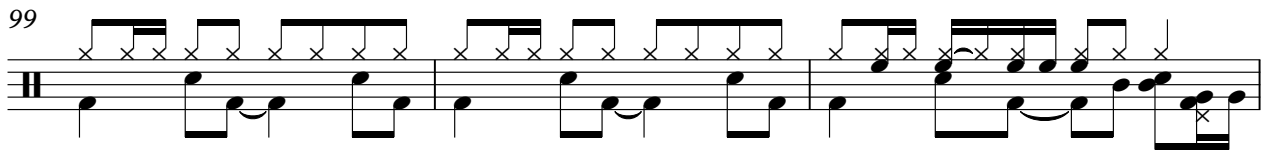

102

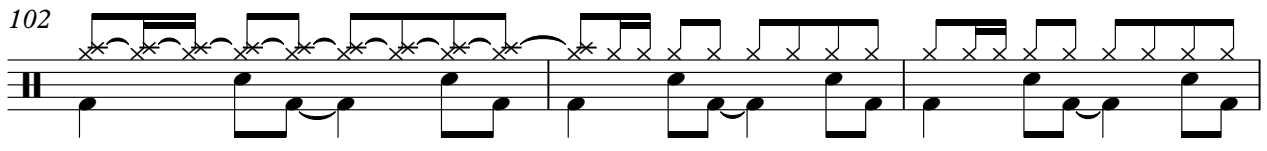

105

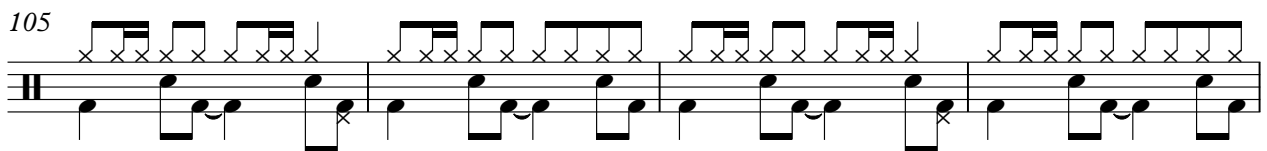

109

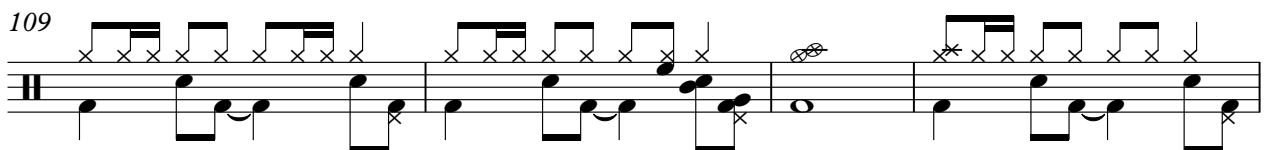

V.S.

DRUMS

113

MUSIC BOX

David Hasselhoff - LADY

♩ = 116,000313

MUSIC BOX

101

2

106

3

2

113

115

♩ = 116,000313

2

8

13

18

24

29

34

39

44

49

V.S.

54

59

65

70

75

80

85

90

95

100

105

110

114

♩ = 116,000313

2 31

37

42

47

51

22

76

81

86

91

96

101

106

111

114

PIZZICTO

David Hasselhoff - LADY

♩ = 116,000313

2

6

8

10

13

15

17

19

21

23

V.S.

PIZZICTO

25

28

30

33

35

37

39

41

43

45

PIZZICTO

47

49

52

54

56

58

60

62

64

66

V.S.

88

90

92

94

96

98

100

102

104

106

V.S.

6

PIZZICTO

108

110

113

115

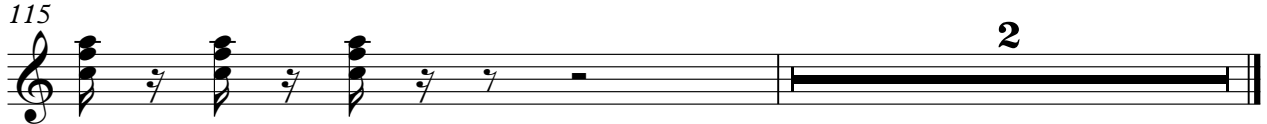

SYN STRING

David Hasselhoff - LADY

♩ = 116,000313

2

9

16

24

33

40

48

56

65

73

V.S.

SYN STRING

81

87

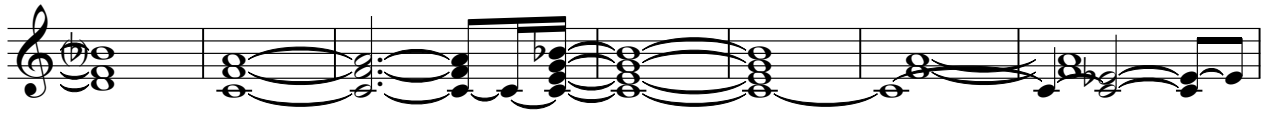

94

102

110

MELODY

David Hasselhoff - LADY

♩ = 116,000313

2 9

15

21

27

33

39

45

49 2

54

60

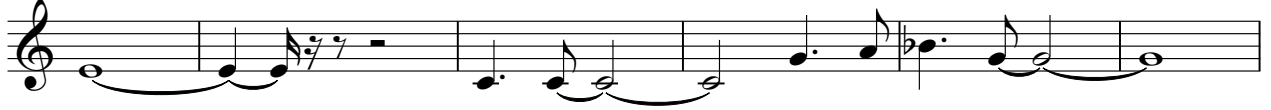

66

72

79

85

91

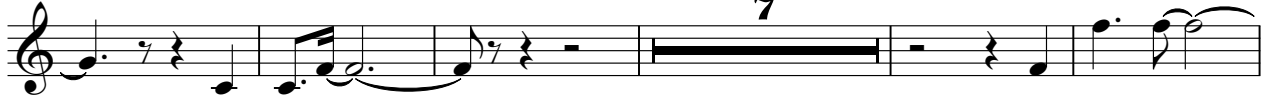

103

109

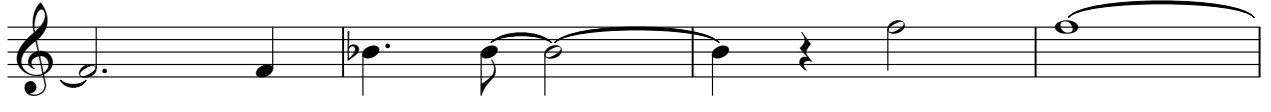

113

