

David Hasselhoff - Song Of The Night

♩ = 128,000000

MELODY

DRUMS

VIBRAPHONE

MUTED GTR

CHOIR AAHS

SYNTH BASS

PIZZICATO

♩ = 128,000000

SYN STRING

BRASS

SYNTHBRASS

STRINGS

5

DRUMS

VIBRAPHONE

MUTED GTR

SYNTH BASS

PIZZICATO

SYN STRING

BRASS

SYNTHBRASS

STRINGS

8

DRUMS

VIBRAPHONE

MUTED GTR

SYNTH BASS

PIZZICATO

SYN STRING

BRASS

SYNTHBRASS

STRINGS

11

MELODY

DRUMS

MUTED GTR

SYNTH BASS

PIZZICATO

SYN STRING

13

MELODY

DRUMS

SYNTH BASS

PIZZICATO

SYN STRING

15

MELODY

DRUMS

SYNTH BASS

PIZZICATO

SYN STRING

17

MELODY

DRUMS

SYNTH BASS

PIZZICATO

SYN STRING

19

MELODY

DRUMS

VIBRAPHONE

MUTED GTR

CHOIR AAHS

SYNTH BASS

PIZZICATO

SYN STRING

BRASS

SYNTHBRASS

21

MELODY

DRUMS

CHOIR AAHS

SYNTH BASS

PIZZICATO

SYN STRING

23

MELODY

DRUMS

CHOIR AAHS

SYNTH BASS

PIZZICATO

SYN STRING

25

MELODY

DRUMS

CHOIR AAHS

SYNTH BASS

PIZZICATO

SYN STRING

27

30

MELODY

DRUMS

VIBRAPHONE

MUTED GTR

CHOIR AAHS

SYNTH BASS

PIZZICATO

SYN STRING

BRASS

SYNTHBRASS

STRINGS

32

MELODY

DRUMS

VIBRAPHONE

CHOIR AAHS

SYNTH BASS

PIZZICATO

SYN STRING

This section of the score covers measures 32 and 33. The MELODY part features a rhythmic pattern of eighth notes with a sharp sign. The DRUMS part shows a consistent eighth-note pattern. The VIBRAPHONE part has a melodic line with eighth notes and a sharp sign. The CHOIR AAHS part consists of a few notes with a sharp sign. The SYNTH BASS part has a rhythmic eighth-note pattern. The PIZZICATO part features a series of chords with a sharp sign. The SYN STRING part has a long, sustained note with a sharp sign.

34

MELODY

DRUMS

VIBRAPHONE

MUTED GTR

CHOIR AAHS

SYNTH BASS

PIZZICATO

SYN STRING

BRASS

SYNTHBRASS

This section of the score covers measures 34 and 35. The MELODY part has a long note with a sharp sign. The DRUMS part continues with the eighth-note pattern. The VIBRAPHONE part is silent. The MUTED GTR part has a long, sustained note with a sharp sign. The CHOIR AAHS part has a long, sustained note with a sharp sign. The SYNTH BASS part has a rhythmic eighth-note pattern. The PIZZICATO part features a series of chords with a sharp sign. The SYN STRING part has a long, sustained note with a sharp sign. The BRASS part has a few notes with a sharp sign. The SYNTHBRASS part has a rhythmic eighth-note pattern.

36

39

MELODY

DRUMS

VIBRAPHONE

CHOIR AAHS

SYNTH BASS

PIZZICATO

SYN STRING

BRASS

SYNTHBRASS

42

MELODY

DRUMS

VIBRAPHONE

CHOIR AAHS

SYNTH BASS

PIZZICATO

SYN STRING

44

MELODY

DRUMS

VIBRAPHONE

MUTED GTR

CHOIR AAHS

SYNTH BASS

PIZZICATO

SYN STRING

STRINGS

46

MELODY

DRUMS

VIBRAPHONE

MUTED GTR

CHOIR AAHS

SYNTH BASS

PIZZICATO

SYN STRING

BRASS

SYNTHBRASS

STRINGS

48

MELODY

DRUMS

VIBRAPHONE

CHOIR AAHS

SYNTH BASS

PIZZICATO

SYN STRING

50

MELODY

DRUMS

VIBRAPHONE

MUTED GTR

CHOIR AAHS

SYNTH BASS

PIZZICATO

SYN STRING

BRASS

SYNTHBRASS

52

MELODY

DRUMS

VIBRAPHONE

CHOIR AAHS

SYNTH BASS

PIZZICATO

SYN STRING

54

MELODY

DRUMS

VIBRAPHONE

MUTED GTR

CHOIR AAHS

SYNTH BASS

PIZZICATO

SYN STRING

56

MELODY

DRUMS

VIBRAPHONE

MUTED GTR

CHOIR AAHS

SYNTH BASS

PIZZICATO

SYN STRING

58

MELODY

DRUMS

VIBRAPHONE

MUTED GTR

CHOIR AAHS

SYNTH BASS

PIZZICATO

SYN STRING

60

MELODY

DRUMS

VIBRAPHONE

MUTED GTR

CHOIR AAHS

SYNTH BASS

PIZZICATO

SYN STRING

BRASS

SYNTHBRASS

63

MELODY

DRUMS

CHOIR AAHS

SYNTH BASS

PIZZICATO

SYN STRING

65

MELODY

DRUMS

CHOIR AAHS

SYNTH BASS

PIZZICATO

SYN STRING

67

MELODY

DRUMS

CHOIR AAHS

SYNTH BASS

PIZZICATO

SYN STRING

69

MELODY

DRUMS

CHOIR AAHS

SYNTH BASS

PIZZICATO

SYN STRING

71

MELODY

DRUMS

CHOIR AAHS

SYNTH BASS

PIZZICATO

SYN STRING

73

MELODY

DRUMS

CHOIR AAHS

SYNTH BASS

PIZZICATO

SYN STRING

75

MELODY

DRUMS

CHOIR AAHS

SYNTH BASS

PIZZICATO

SYN STRING

77

80

MELODY

DRUMS

VIBRAPHONE

MUTED GTR

CHOIR AAHS

SYNTH BASS

PIZZICATO

SYN STRING

BRASS

SYNTHBRASS

STRINGS

82

MELODY

DRUMS

VIBRAPHONE

CHOIR AAHS

SYNTH BASS

PIZZICATO

SYN STRING

84

MELODY

DRUMS

VIBRAPHONE

MUTED GTR

CHOIR AAHS

SYNTH BASS

PIZZICATO

SYN STRING

BRASS

SYNTHBRASS

86

MELODY

DRUMS

VIBRAPHONE

CHOIR AAHS

SYNTH BASS

PIZZICATO

SYN STRING

88

MELODY

DRUMS

VIBRAPHONE

MUTED GTR

CHOIR AAHS

SYNTH BASS

PIZZICATO

SYN STRING

BRASS

SYNTHBRASS

90

MELODY

DRUMS

VIBRAPHONE

CHOIR AAHS

SYNTH BASS

PIZZICATO

SYN STRING

92

MELODY

DRUMS

VIBRAPHONE

MUTED GTR

CHOIR AAHS

SYNTH BASS

PIZZICATO

SYN STRING

94

MELODY

DRUMS

VIBRAPHONE

CHOIR AAHS

SYNTH BASS

PIZZICATO

SYN STRING

STRINGS

96

MELODY

DRUMS

VIBRAPHONE

CHOIR AAHS

SYNTH BASS

PIZZICATO

SYN STRING

BRASS

SYNTHBRASS

STRINGS

98

MELODY

DRUMS

VIBRAPHONE

CHOIR AAHS

SYNTH BASS

PIZZICATO

SYN STRING

100

MELODY

DRUMS

VIBRAPHONE

MUTED GTR

CHOIR AAHS

SYNTH BASS

PIZZICATO

SYN STRING

BRASS

SYNTHBRASS

102

MELODY

DRUMS

VIBRAPHONE

CHOIR AAHS

SYNTH BASS

PIZZICATO

SYN STRING

104

MELODY

DRUMS

VIBRAPHONE

MUTED GTR

CHOIR AAHS

SYNTH BASS

PIZZICATO

SYN STRING

106

MELODY

DRUMS

VIBRAPHONE

MUTED GTR

CHOIR AAHS

SYNTH BASS

PIZZICATO

SYN STRING

108

- PIZZICATO:** Shows a series of chords with a pizzicato effect, indicated by a 'p' and a slash through the stem.

110

MELODY
DRUMS
VIBRAPHONE
MUTED GTR
CHOIR AAHS
SYNTH BASS
PIZZICATO
SYN STRING

112

MELODY
DRUMS
VIBRAPHONE
MUTED GTR
CHOIR AAHS
SYNTH BASS
PIZZICATO
SYN STRING

114

MUSICAL SCORE:

116

MELODY

DRUMS

VIBRAPHONE

MUTED GTR

CHOIR AAHS

SYNTH BASS

PIZZICATO

SYN STRING

BRASS

SYNTHBRASS

STRINGS

118

DRUMS

SYNTH BASS

PIZZICATO

SYN STRING

BRASS

SYNTHBRASS

STRINGS

David Hasselhoff - Song Of The Night

MELODY

♩ = 128,000000

2 8

14

20

25

30

35

40

44

49

54 3

MELODY

113

2

David Hasselhoff - Song Of The Night

DRUMS

♩ = 128,000000

2

6

10

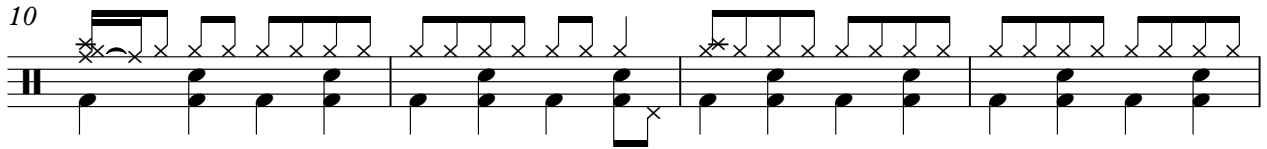

14

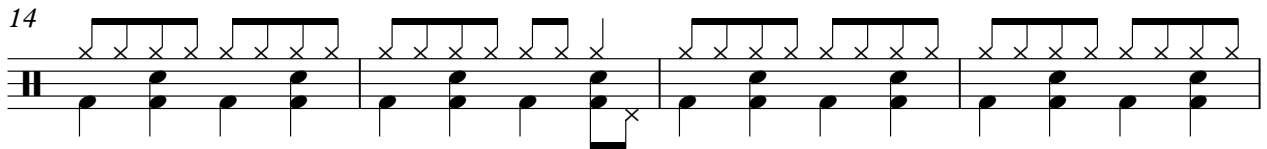

18

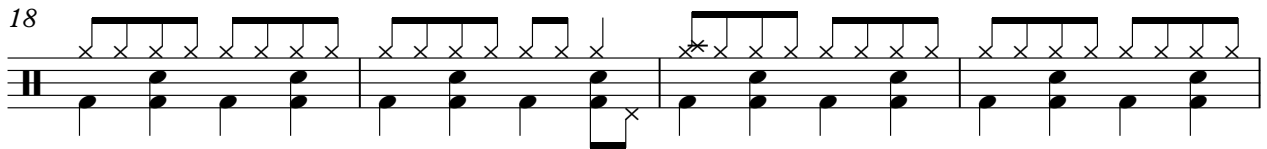

22

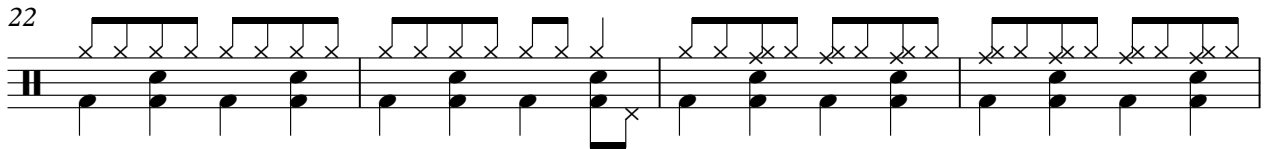

26

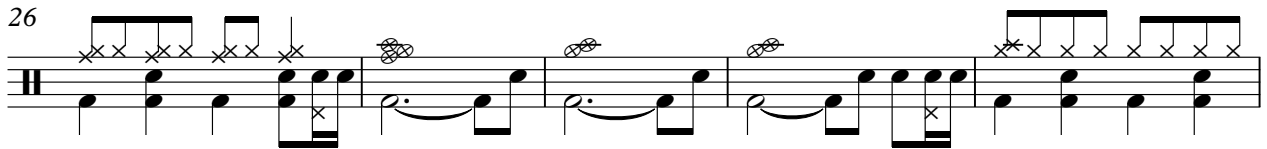

31

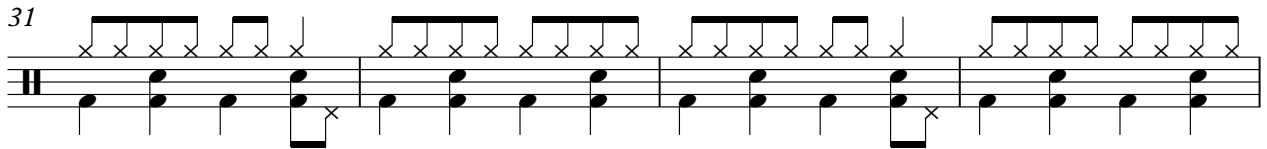

35

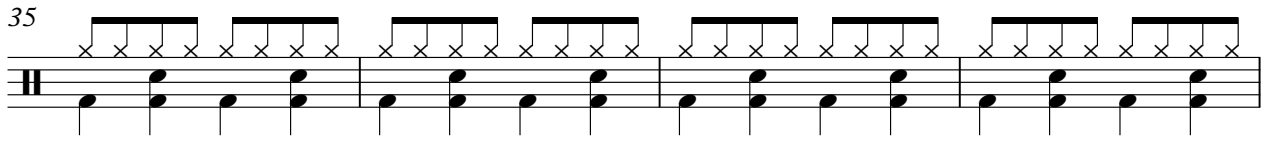

39

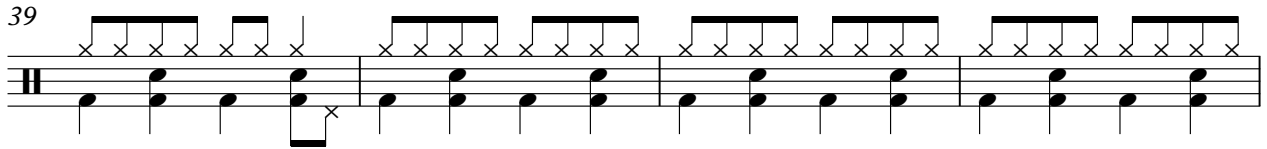

V.S.

DRUMS

43

47

51

55

59

63

67

71

75

80

DRUMS

84

88

92

96

100

104

108

112

116

VIBRAPHONE

David Hasselhoff - Song Of The Night

♩ = 128,000000

2

6

10

8

7

28

33

38

43

VIBRAPHONE

48

52

55

58

62

79

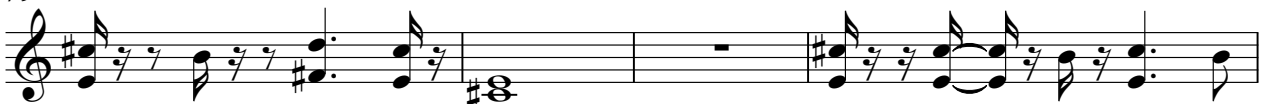

83

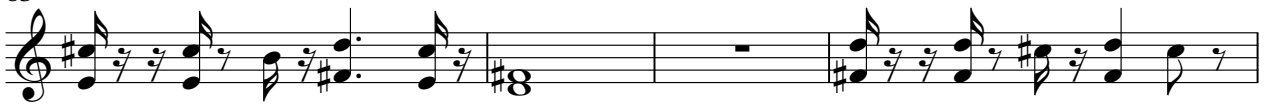

87

91

95

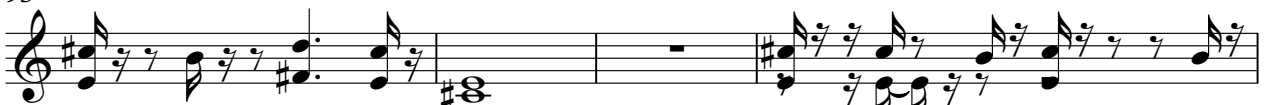

VIBRAPHONE

99

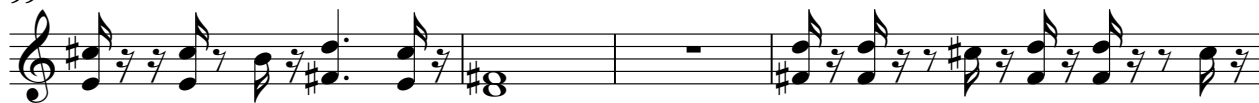

103

106

110

113

116

David Hasselhoff - Song Of The Night

MUTED GTR

♩ = 128,000000

2

7

19

30

39

50

58

78

85

92

2

MUTED GTR

100

108

113

♩ = 128,000000

2 17

23

28

33

39

44

49

55

62

68

CHOIR AAHS

73

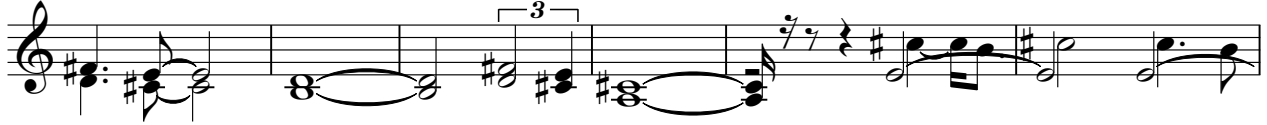

79

84

90

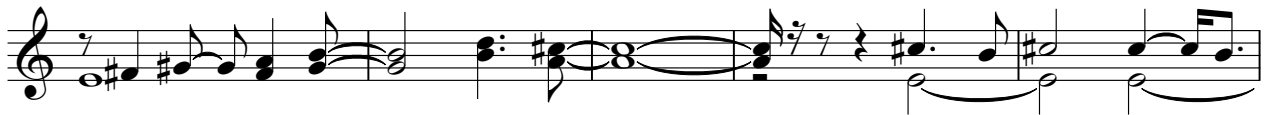

95

100

107

113

David Hasselhoff - Song Of The Night

SYNTH BASS

♩ = 128,000000
2

V.S.

30

32

35

38

41

44

46

48

50

52

55

57

60

63

66

69

71

73

75

78

V.S.

81

83

85

87

90

93

95

97

99

101

PIZZICATO

David Hasselhoff - Song Of The Night

♩ = 128,000000

2

6

10

13

16

19

22

V.S.

PIZZICATO

49

51

53

56

58

60

63

65

V.S.

PIZZICATO

67

69

71

74

76

80

82

84

David Hasselhoff - Song Of The Night

SYN STRING

♩ = 128,000000

2

10

17

23

28

35

44

53

60

65

V.S.

SYN STRING

72

79

88

97

105

111

115

David Hasselhoff - Song Of The Night

SYNTHBRASS

♩ = 128,000000

2

7

11 8 11

32 3 2

40 7 3

52 8 19

81 3 2

89 7 3

102 7 7

117

STRINGS

David Hasselhoff - Song Of The Night

♩ = 128,000000

2

8

16

28

13

45

31

79

13

96

19

117