

David Hasselhoff - Wir Zwei Allein

♩ = 72,000290

9

VIBRAPHONE

NYLON GTR

BOWEDGLASS

A.PIANO 1

13

VIBRAPHONE

NYLON GTR

SLOWSTRING

16

DRUMS

VIBRAPHONE

NYLON GTR

ACOU BASS

SLOWSTRING

VIOLA

A.PIANO 1

19

DRUMS

VIBRAPHONE

NYLON GTR

ACOU BASS

SLOWSTRING

VIOLA

A.PIANO 1

22

DRUMS

VIBRAPHONE

NYLON GTR

ACOU BASS

SLOWSTRING

VIOLA

A.PIANO 1

28

DRUMS

VIBRAPHONE

NYLON GTR

ACOU BASS

SLOWSTRING

VIOLA

A.PIANO 1

30

DRUMS

VIBRAPHONE

NYLON GTR

ACOU BASS

SLOWSTRING

BOWEDGLASS

VIOLA

33

35

37

DRUMS

NYLON GTR

ACOU BASS

SLOWSTRING

A.PIANO 1

39

DRUMS

VIBRAPHONE

NYLON GTR

ACOU BASS

SLOWSTRING

VIOLA

A.PIANO 1

41

44

46

48

50

DRUMS

VIBRAPHONE

NYLON GTR

ACOU BASS

SLOWSTRING

VIOLA

STRINGS

A.PIANO 1

52

DRUMS

VIBRAPHONE

NYLON GTR

ACOU BASS

SLOWSTRING

VIOLA

STRINGS

A.PIANO 1

54

DRUMS

VIBRAPHONE

NYLON GTR

ACOU BASS

SLOWSTRING

VIOLA

STRINGS

A.PIANO 1

56

DRUMS

VIBRAPHONE

NYLON GTR

NYLON GTR

ACOU BASS

SLOWSTRING

VIOLA

STRINGS

A.PIANO 1

58

DRUMS

NYLON GTR

NYLON GTR

ACOU BASS

SLOWSTRING

VIOLA

STRINGS

60

62

64

70

DRUMS

NYLON GTR

NYLON GTR

ACOU BASS

SLOWSTRING

VIOLA

STRINGS

72

DRUMS

NYLON GTR

NYLON GTR

ACOU BASS

SLOWSTRING

VIOLA

STRINGS

74

76

David Hasselhoff - Wir Zwei Allein

DRUMS

♩ = 72,000290

15

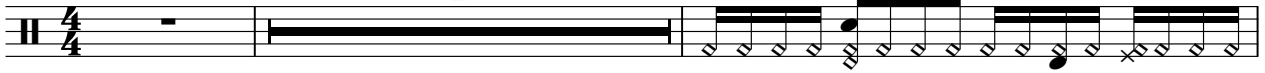

18

20

22

24

26

28

30

33

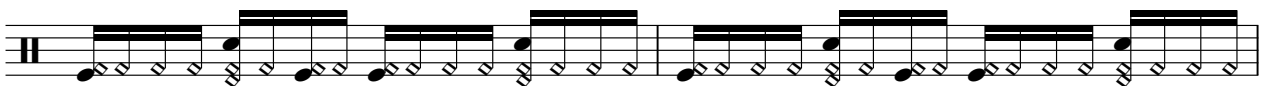

35

V.S.

DRUMS

37

39

41

44

46

48

50

52

54

56

DRUMS

58

60

62

64

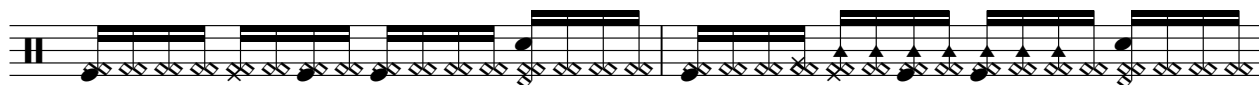

66

68

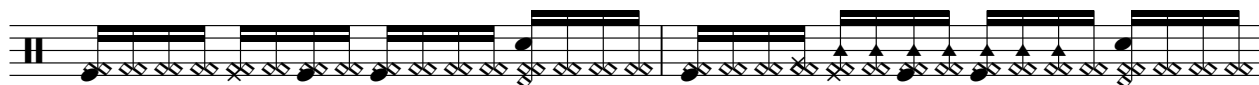

70

72

74

75

VIBRAPHONE

David Hasselhoff - Wir Zwei Allein

♩ = 72,000290

2

8

3

15

19

24

29

33

3

VIBRAPHONE

39

43

48

53

3

60

65

68

9

♩ = 72,000290

5

8

11

14

17

20

23

26

28

2

32

35

38

41

45

48

51

54

57

60

63

66

69

72

75

♩ = 72,000290

54

58

61

9

72

5

ACOU BASS

David Hasselhoff - Wir Zwei Allein

♩ = 72,000290

15

21

27

33

39

44

50

56

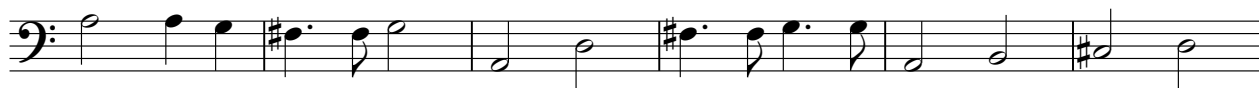

62

68

V.S.

2

# ACOU BASS

73

David Hasselhoff - Wir Zwei Allein

SLOWSTRING

♩ = 72,000290

11

17

23

29

38

45

51

57

63

69

V.S.

2

# SLOWSTRING

74

2

BOWEDGLASS

David Hasselhoff - Wir Zwei Allein

♩ = 72,000290

7

13

19

34

43

STRINGS

David Hasselhoff - Wir Zwei Allein

♩ = 72,000290

39

44

50

53

58

64

67

71

73

A.PIANO 1

David Hasselhoff - Wir Zwei Allein

♩ = 72,000290

6

11

19

24

29

38

46

51

54

3

2

A.PIANO 1

60

65

68

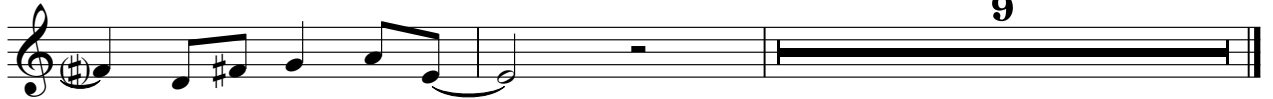

9