

David LaFlamme - Whitebird

♩ = 117,000114

DRUMS

TAMBORINE

KALIMBA 2

GUITAR

BASS

CLAVINET

ORGAN

♩ = 117,000114

VIOLIN 2

VIOLIN 1

LEAD 1

LEAD 2

8

DRUMS

KALIMBA 2

GUITAR

BASS

ORGAN

10

DRUMS

KALIMBA 2

GUITAR

BASS

ORGAN

16

DRUMS

BASS

ORGAN

LEAD 1

LEAD 2

3

18

DRUMS

BASS

ORGAN

LEAD 1

LEAD 2

24

DRUMS

KALIMBA 2

GUITAR

BASS

ORGAN

LEAD 1

LEAD 2

26

DRUMS

KALIMBA 2

GUITAR

BASS

ORGAN

LEAD 1

LEAD 2

28

DRUMS

BASS

ORGAN

LEAD 1

LEAD 2

30

DRUMS

BASS

ORGAN

LEAD 1

LEAD 2

32

DRUMS

BASS

ORGAN

LEAD 1

LEAD 2

34

DRUMS

BASS

ORGAN

LEAD 1

LEAD 2

40

DRUMS

KALIMBA 2

GUITAR

BASS

ORGAN

LEAD 1

LEAD 2

42

DRUMS

KALIMBA 2

GUITAR

BASS

ORGAN

LEAD 1

LEAD 2

44

DRUMS

GUITAR

BASS

ORGAN

LEAD 1

LEAD 2

46

DRUMS

GUITAR

BASS

ORGAN

LEAD 1

LEAD 2

48 13

DRUMS

KALIMBA 2

GUITAR

BASS

CLAVINET

ORGAN

VIOLIN 2

VIOLIN 1

LEAD 1

LEAD 2

50

DRUMS

KALIMBA 2

GUITAR

BASS

CLAVINET

ORGAN

VIOLIN 2

VIOLIN 1

- DRUMS:** A complex rhythmic pattern with various drum sounds indicated by 'x' marks and note heads.
- GUITAR:** A guitar tab with fret numbers: T 1, A 3, B 3 3 1.

52

DRUMS

KALIMBA 2

GUITAR

BASS

CLAVINET

ORGAN

VIOLIN 2

VIOLIN 1

54

DRUMS

KALIMBA 2

GUITAR

BASS

CLAVINET

ORGAN

VIOLIN 2

VIOLIN 1

- DRUMS:** Features a complex rhythmic pattern with various note values and rests, including a prominent snare drum pattern.
- ORGAN:** Plays a sustained chord or melodic line, often with a long note value.
- VIOLIN 1:** Plays a melodic line, often in unison or harmony with Violin 2.

56

DRUMS

KALIMBA 2

GUITAR

BASS

CLAVINET

ORGAN

VIOLIN 2

VIOLIN 1

6

T 3 3 1 1

A 1 1 3

B 1 1 3

58

DRUMS

KALIMBA 2

GUITAR

BASS

CLAVINET

ORGAN

VIOLIN 2

VIOLIN 1

Detailed description of the musical score for page 18, measures 58-61. The score is arranged in a vertical stack of staves. The top staff is for DRUMS, showing a complex rhythmic pattern with various note values and rests. The second staff is for KALIMBA 2, featuring a melodic line with eighth and sixteenth notes. The third staff is for GUITAR, containing a guitar tab with fret numbers (1, 3) and string indicators (T, A, B). The fourth staff is for BASS, showing a melodic line with eighth and sixteenth notes. The fifth staff is for CLAVINET, with a melodic line in the treble clef and a bass line in the bass clef. The sixth staff is for ORGAN, showing a melodic line in the treble clef. The seventh staff is for VIOLIN 2, featuring a melodic line with eighth notes and triplets. The eighth staff is for VIOLIN 1, featuring a melodic line with eighth notes and triplets. The score is divided into two measures, with measure 58 starting at the top and measure 61 ending at the bottom.

60

DRUMS

KALIMBA 2

GUITAR

BASS

CLAVINET

ORGAN

VIOLIN 2

VIOLIN 1

62

DRUMS

GUITAR

BASS

CLAVINET

ORGAN

VIOLIN 2

VIOLIN 1

- DRUMS:** Features a complex rhythmic pattern with various note values and rests, including some notes with asterisks.
- GUITAR:** Shows a guitar tab with fret numbers (1, 3) and a string indicator (T, A, B).

66

DRUMS

BASS

ORGAN

LEAD 1

LEAD 2

3

68

DRUMS

BASS

ORGAN

LEAD 1

LEAD 2

3

70 23

DRUMS

BASS

ORGAN

LEAD 1

LEAD 2

72

DRUMS

BASS

ORGAN

LEAD 1

LEAD 2

- Measures 76-77:**
 - DRUMS:** Continues the rhythmic pattern.
 - GUITAR:** Provides guitar tablature for the first five frets: 1 5, 0 5, 3 8, 1 5, 1 5.
 - BASS:** Continues the melodic line.

78

DRUMS

KALIMBA 2

GUITAR

T
A	1	6	0	1	1	0	3	1	1
B	5	10	5	5	5	5	8	5	5

BASS

CLAVINET

ORGAN

LEAD 1

LEAD 2

80

DRUMS

KALIMBA 2

GUITAR

T
A
B

BASS

CLAVINET

ORGAN

LEAD 1

LEAD 2

Detailed description of the musical score: The score is for page 26 of a piece, starting at measure 80. It features eight staves. The DRUMS staff uses a drum set notation with various rhythms and accents. The KALIMBA 2 staff is in treble clef with a few notes. The GUITAR staff shows a TAB section with fret numbers (1, 8, 3, 1, 1, 8, 1) and a 3/8 time signature. The BASS staff is in bass clef with a complex rhythmic pattern. The CLAVINET staff has two staves (treble and bass) with notes and rests. The ORGAN staff is in treble clef with chords. The LEAD 1 and LEAD 2 staves are in alto clef with notes and rests.

82

DRUMS

KALIMBA 2

GUITAR

BASS

CLAVINET

ORGAN

VIOLIN 1

LEAD 1

LEAD 2

84

DRUMS

KALIMBA 2

GUITAR

BASS

CLAVINET

ORGAN

VIOLIN 1

LEAD 1

LEAD 2

6

T 1 1 1

A 3 3 3 3 3 3 3 3 3 3

B 3 3 3 3 1 8 1 1 8 1

3 3 3 3 1 1 1 1

86

DRUMS

KALIMBA 2

GUITAR

BASS

CLAVINET

ORGAN

VIOLIN 1

LEAD 1

LEAD 2

T
A
B

1 1 1 1 1

6 6

4 4 4 4 3 3 3 3 3 3

8 8 8 3

6

88

DRUMS

KALIMBA 2

GUITAR

BASS

CLAVINET

ORGAN

VIOLIN 1

LEAD 1

LEAD 2

Detailed description of the musical score for page 30, measures 88 and 89. The score is arranged in a vertical stack of staves.

92

DRUMS

KALIMBA 2

GUITAR

BASS

CLAVINET

ORGAN

LEAD 1

LEAD 2

- DRUMS:** A complex rhythmic pattern with various note values and rests.

94

DRUMS

KALIMBA 2

GUITAR

BASS

CLAVINET

ORGAN

LEAD 1

LEAD 2

6

6

T
A 6
B 4

3

3

96

DRUMS

KALIMBA 2

GUITAR

BASS

CLAVINET

ORGAN

VIOLIN 2

VIOLIN 1

LEAD 1

LEAD 2

3

Detailed description of the musical score for page 34, measures 96-97:

- DRUMS:** Features a complex rhythmic pattern with various drum sounds indicated by 'x' marks and note heads.
- CLAVINET:** Mostly rests, with some chordal accompaniment indicated by vertical lines.

98

DRUMS

KALIMBA 2

GUITAR

T	1	3
A		
B	3	1

BASS

CLAVINET

ORGAN

VIOLIN 2

VIOLIN 1

LEAD 1

LEAD 2

The musical score for page 36 includes the following instruments and parts:

102 37

DRUMS

KALIMBA 2

GUITAR

BASS

CLAVINET

ORGAN

VIOLIN 2

VIOLIN 1

LEAD 1

LEAD 2

104

DRUMS

TAMBORINE

KALIMBA 2

GUITAR

BASS

CLAVINET

ORGAN

- ORGAN:** Plays a simple harmonic accompaniment with chords.

106

DRUMS

TAMBORINE

KALIMBA 2

GUITAR

BASS

CLAVINET

ORGAN

108

DRUMS

TAMBORINE

KALIMBA 2

GUITAR

BASS

CLAVINET

ORGAN

110

DRUMS

TAMBORINE

KALIMBA 2

GUITAR

BASS

CLAVINET

ORGAN

112

DRUMS

TAMBORINE

KALIMBA 2

GUITAR

BASS

CLAVINET

ORGAN

VIOLIN 2

VIOLIN 1

114

DRUMS

TAMBORINE

KALIMBA 2

GUITAR

BASS

CLAVINET

ORGAN

VIOLIN 2

VIOLIN 1

116

DRUMS

TAMBORINE

KALIMBA 2

GUITAR

BASS

CLAVINET

ORGAN

VIOLIN 2

VIOLIN 1

- DRUMS:** Features a complex rhythmic pattern with various drum sounds indicated by 'x' marks and stems.
- GUITAR:** Provides a harmonic accompaniment using fret numbers (1, 3) on the strings.
- ORGAN:** Provides a harmonic accompaniment with sustained chords.
- VIOLIN 1:** Provides a harmonic accompaniment with sustained chords.

118

The musical score is arranged vertically with the following instruments from top to bottom:

- BASS:** Plays a complex bass line with many slurs and accents.

120

DRUMS

TAMBORINE

KALIMBA 2

GUITAR

BASS

CLAVINET

ORGAN

VIOLIN 2

VIOLIN 1

1 1 1 1 1

3 3 3

0 0 0 0 0

3 3 3 3 5 5 5 5

\flat g

8

122

123

DRUMS

TAMBORINE

KALIMBA 2

GUITAR

BASS

CLAVINET

ORGAN

VIOLIN 2

VIOLIN 1

124

DRUMS

TAMBORINE

KALIMBA 2

GUITAR

BASS

CLAVINET

ORGAN

VIOLIN 2

VIOLIN 1

1 1 1 1 1

3 3 3

b8

8

3

126

127

DRUMS

TAMBORINE

KALIMBA 2

GUITAR

BASS

CLAVINET

ORGAN

VIOLIN 2

VIOLIN 1

3

6

6

6

6

4

1

6

4

4

128

DRUMS

TAMBORINE

KALIMBA 2

GUITAR

BASS

CLAVINET

ORGAN

VIOLIN 2

VIOLIN 1

- DRUMS:** Features a complex rhythmic pattern with various note values and rests.
- TAMBORINE:** Provides a steady, rhythmic accompaniment.
- GUITAR:** Includes a fretboard diagram with strings T, A, B and fret numbers: 1, 1, 1, 1, 1, 3, 3, 3, 0, 0, 0, 0, 0, 3, 3, 3, 5, 5, 5, 5.
- VIOLIN 1:** Features a melodic line with various note values and accidentals.

130

- TAMBORINE:** Plays a simple, steady rhythmic accompaniment.
- GUITAR:** Shown as a guitar tablature with six lines. The top line (Treble) has fret numbers 0, 0, 0, 0, 0, 0. The bottom line (Bass) has fret numbers 3, 3, 3, 3.

131

DRUMS

TAMBORINE

KALIMBA 2

GUITAR

BASS

CLAVINET

ORGAN

VIOLIN 2

VIOLIN 1

132

DRUMS

TAMBORINE

KALIMBA 2

GUITAR

BASS

CLAVINET

ORGAN

VIOLIN 2

VIOLIN 1

- GUITAR:** Includes a guitar tab with fret numbers: Treble (1, 1, 1, 1, 1, 3, 3, 3), Middle (3, 3, 3, 3, 3, 0, 0, 0, 0, 0), and Bass (3, 3, 3, 3, 5, 5, 5, 5).

134

DRUMS

TAMBORINE

KALIMBA 2

GUITAR

TAB

B

BASS

CLAVINET

ORGAN

VIOLIN 2

VIOLIN 1

3 3 3

0 0 0 0 0

3 3 3

135

The musical score is arranged vertically for the following instruments from top to bottom:

- GUITAR:** Presented as a guitar tablature with six lines. The strings are labeled T (top), A, B, and B. Fingering numbers 1, 4, 6, and 4 are indicated on the strings.

136

138

140

DRUMS

TAMBORINE

KALIMBA 2

GUITAR
T
A
B

BASS

CLAVINET

ORGAN

VIOLIN 2

VIOLIN 1

Detailed description of the musical score for page 60, measures 140-143. The score is for a multi-instrument ensemble. The instruments and their parts are:
- **DRUMS**: Features a complex rhythmic pattern with various note values and rests, including a double bar line with a cross symbol.
- **TAMBORINE**: Plays a simple, steady rhythm of quarter notes.
- **KALIMBA 2**: Consists of two staves (treble and bass clef) with a rhythmic pattern of eighth notes and rests.
- **GUITAR (TAB)**: Shows guitar tablature with fret numbers (3) on the strings.
- **BASS**: Plays a rhythmic pattern of eighth notes and rests.
- **CLAVINET**: Plays a rhythmic pattern of eighth notes and rests.
- **ORGAN**: Plays a series of chords, some with rests.
- **VIOLIN 2**: Plays a melodic line with triplets and rests.
- **VIOLIN 1**: Plays a melodic line with triplets and rests.
The tempo is marked as 140. The score is written in a standard musical notation style with various clefs and time signatures.

141

DRUMS

TAMBORINE

KALIMBA 2

GUITAR

BASS

CLAVINET

ORGAN

VIOLIN 2

VIOLIN 1

142

DRUMS

TAMBORINE

KALIMBA 2

GUITAR

T					
A					
B	3		3	1	0
	3		3	1	5

BASS

CLAVINET

ORGAN

VIOLIN 2

VIOLIN 1

143

- TAMBORINE:** Shows a simple rhythmic pattern with a few notes and rests.
- GUITAR:** Includes a tablature section with strings labeled 'T', 'A', and 'B'. It shows fret numbers (1, 3) and triplets (3).

144

DRUMS

TAMBORINE

KALIMBA 2

GUITAR

BASS

CLAVINET

ORGAN

VIOLIN 2

VIOLIN 1

145

146

DRUMS

TAMBORINE

KALIMBA 2

GUITAR

BASS

CLAVINET

ORGAN

VIOLIN 2

VIOLIN 1

- DRUMS:** Features a complex rhythmic pattern starting with a snare drum (marked with an asterisk) and a bass drum. It includes several triplet patterns and a final triplet ending with a snare drum.
- TAMBORINE:** Plays a simple, sustained melodic line with a few notes.
- KALIMBA 2:** Provides a melodic accompaniment in both treble and bass clefs, featuring a descending line and some triplet figures.
- GUITAR:** Shows a guitar tab with fret numbers (1) and triplet markings (3) on the strings.
- VIOLIN 2 and VIOLIN 1:** Both play a melodic line with triplet markings and some phrasing slurs.

147

- DRUMS:** Features a complex rhythmic pattern with various note values and rests.

148

DRUMS

TAMBORINE

KALIMBA 2

GUITAR

BASS

CLAVINET

ORGAN

VIOLIN 2

VIOLIN 1

6

6

6

6

3

3

3

6

3

149

DRUMS

TAMBORINE

KALIMBA 2

GUITAR

BASS

CLAVINET

ORGAN

VIOLIN 2

VIOLIN 1

150

DRUMS

TAMBORINE

KALIMBA 2

GUITAR

BASS

CLAVINET

ORGAN

VIOLIN 2

VIOLIN 1

Detailed description of the musical score for page 70, measures 150-153. The score is arranged in a vertical stack of staves. At the top left, the page number '70' is written. The first measure is marked '150'. The instruments and their parts are as follows:
- **DRUMS**: Features a complex rhythmic pattern with various note values and rests.
- **TAMBORINE**: Plays a steady, repetitive rhythmic pattern of eighth notes, with the number '6' written above each group of notes.
- **KALIMBA 2**: Consists of two staves (treble and bass clef). The treble staff has a melodic line with a key signature of one flat. The bass staff has a supporting line with a key signature of two flats.
- **GUITAR**: Shown as a guitar tablature with six lines. It includes fret numbers (1, 3) and a 'T' marking.
- **CLAVINET**: Consists of two staves (treble and bass clef). The treble staff has a melodic line with a key signature of one flat. The bass staff has a supporting line with a key signature of two flats.

151

- DRUMS:** Features a complex rhythmic pattern with various note values and rests.

152

DRUMS

TAMBORINE

KALIMBA 2

GUITAR

BASS

CLAVINET

ORGAN

VIOLIN 2

VIOLIN 1

- DRUMS:** Features a complex rhythmic pattern with various note values and rests.
- BASS:** Provides a melodic bass line with various note values and rests.

153

DRUMS

TAMBORINE

KALIMBA 2

GUITAR

BASS

CLAVINET

ORGAN

VIOLIN 2

VIOLIN 1

155

DRUMS

TAMBORINE

KALIMBA 2

BASS

ORGAN

LEAD 1

LEAD 2

157

DRUMS

TAMBORINE

KALIMBA 2

BASS

ORGAN

LEAD 1

LEAD 2

Detailed description of the musical score: The score is for measures 157 and 158. The DRUMS part features a consistent pattern of eighth notes on a snare drum and a bass drum. The TAMBORINE part has a melodic line with eighth notes and rests. The KALIMBA 2 part is a single melodic line in a treble clef with a key signature of one flat. The BASS part is a single melodic line in a bass clef with a key signature of one flat, featuring a steady eighth-note rhythm. The ORGAN part consists of two sustained chords, one in measure 157 and one in measure 158. The LEAD 1 part is a melodic line in a treble clef with a key signature of one flat, featuring a steady eighth-note rhythm. The LEAD 2 part is a melodic line in a treble clef with a key signature of one flat, featuring a steady eighth-note rhythm and a triplet of eighth notes at the end of measure 158.

159

DRUMS

TAMBORINE

KALIMBA 2

BASS

ORGAN

LEAD 1

LEAD 2

161

DRUMS

TAMBORINE

KALIMBA 2

BASS

ORGAN

LEAD 1

LEAD 2

163

DRUMS

TAMBORINE

KALIMBA 2

BASS

ORGAN

LEAD 1

LEAD 2

165

DRUMS

TAMBORINE

KALIMBA 2

BASS

ORGAN

LEAD 1

LEAD 2

167

DRUMS

TAMBORINE

KALIMBA 2

GUITAR

T	8	3	6	8	8	8	13	12	8
A	5	0	3	5	5	5	10	9	5
B									

BASS

ORGAN

LEAD 1

LEAD 2

169

DRUMS

TAMBORINE

KALIMBA 2

GUITAR

BASS

ORGAN

T	8	3	6	8	8	8
A	5	0	3	5	5	5
B						

171

DRUMS

TAMBORINE

KALIMBA 2

GUITAR

BASS

CLAVINET

ORGAN

LEAD 1

LEAD 2

String	Measure 171	Measure 172
T (Treble)	1 1 1	4 4 4
A (Middle)	3 3 3 3 3 3	1 6 6 1 1 1
B (Bass)	1 1 1 1 1	4 4 4 4

173

DRUMS

TAMBORINE

KALIMBA 2

GUITAR

BASS

CLAVINET

ORGAN

VIOLIN 1

LEAD 1

LEAD 2

6

String	Measure 173	Measure 174
T (Top)	1 1 1	1 1 1
A	3 3 3 3 3 3	3 3 3 3 3
B	3 3 3 3	3 3 3

175

DRUMS

TAMBORINE

KALIMBA 2

GUITAR

BASS

CLAVINET

ORGAN

LEAD 1

LEAD 2

177

DRUMS

TAMBORINE

KALIMBA 2

GUITAR

BASS

CLAVINET

ORGAN

VIOLIN 1

LEAD 1

LEAD 2

6

- GUITAR:** Includes a guitar tab with fret numbers: Treble (T) 1 1 1, Middle (M) 3 3 3 3 3 3, and Bass (B) 3 3 3.

179

DRUMS

TAMBORINE

KALIMBA 2

GUITAR

BASS

CLAVINET

ORGAN

LEAD 1

LEAD 2

1 1 1 4 4 4

T A B 3 3 3 3 3 3 1 6 6 1 1 1 4 4 4

181

DRUMS

TAMBORINE

KALIMBA 2

GUITAR

BASS

CLAVINET

ORGAN

VIOLIN 1

LEAD 1

LEAD 2

6

183

DRUMS

TAMBORINE

KALIMBA 2

GUITAR

BASS

CLAVINET

ORGAN

LEAD 1

LEAD 2

- DRUMS:** Features a complex rhythmic pattern with various note values and rests.
- TAMBORINE:** Provides a steady accompaniment with a consistent rhythmic pulse.
- GUITAR:** Includes a guitar tab with fret numbers: 1, 3, 1, 3, 3, 3, 3, 1, 1, 1.

184

David LaFlamme - Whitebird

DRUMS

♩ = 117,000114

5

8

11

14

18

21

24

27

30

V.S.

DRUMS

34

6

37

40

43

46

6

49

52

55

6

58

61

DRUMS

65

69

72

75

78

81

84

87

90

94

V.S.

DRUMS

97

100

103

106

109

112

116

120

123

126

DRUMS

129

132

135

138

141

144

146

148

151

154

V.S.

DRUMS

157

161

164

168

171

174

177

180

183

TAMBORINE

David LaFlamme - Whitebird

♩ = 117,000114

103

107

112

117

122

125

128

131

134

137

V.S.

TAMBORINE

TAMBORINE

168

172

176

180

183

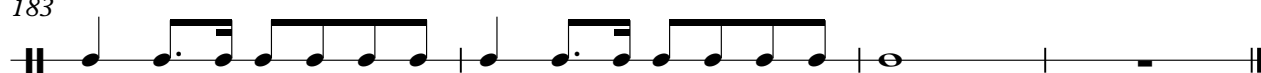

KALIMBA 2

David LaFlamme - Whitebird

♩ = 117,000114

4

8

10

12

13

26

42

49

52

55

57

V.S.

59 16

77 2

83 2

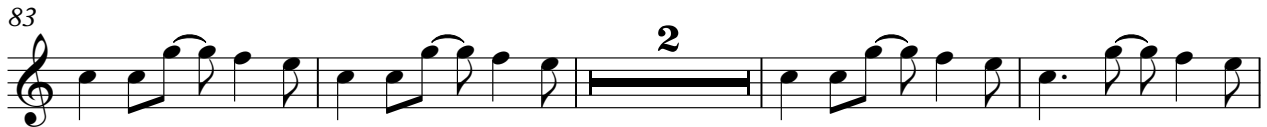

89 4

96

100

105

110

115

120

123

126

129

132

135

138

141

144

148

152

156

161

166

169

172

175

178

181

V.S.

KALIMBA 2

184

David LaFlamme - Whitebird

GUITAR

♩ = 117,000114

4

E		12	10	8	6	6	6	10	6	10	12	10	8	6
B			3									3		
G		10		5	3	3	3	7	3	7	10		5	3
D	4													
A														
E														

8

E	6	3	1	0	3	1	13	12	10	8	6	6	10	6	8	5	6	3	5	1	3	0
B																						
G	3	0	3	2	0	3	10	9	3	5	3	3	7	3	5	7	3	0	7	3	0	2
D																						
A																						
E																						

12

E	0	0				1	3	3														
B																						
G	2	2				2	0	0														
D																						
A																						
E																						

25

E																						
B																						
G	1	0	3	1	1	1	6	0	1		1	0	3	1	1							
D	5	5	8				10	5	5		5	5	8									
A																						
E																						

28

E																						
B																						
G																						
D																						
A																						
E																						

43

E																						
B																						
G	1	0	3	1	1					1	1		4	4					1	0	0	
D	5	5	8							3	3	3	1						2	0	1	1
A																						
E																						

48

E																						
B																						
G																						
D																						
A																						
E																						

53

E																						
B																						
G																						
D																						
A																						
E																						

59

E																						
B																						
G																						
D																						
A																						
E																						

63

E																						
B																						
G																						
D																						
A																						
E																						

12

4 167

GUITAR

	8	3	6	8	8	8	13	12	8	8	3	6	8	8
T	5	0	3	5	5	5	10	9	5	5	0	3	5	5
A														
B														

170

	8		1	1	1		4	4	4		1	1	1
T	5						1		1	1			
A			3	3	3	3	3	3	3		3	3	3
B			1		1	1	1		4	4	4	4	

174

		1	1	1		1	1	1		4	4	4		1	1	1
T										1		1	1			
A			3	3	3	3	3	3		1	6	6		3	3	3
B			3	3	3	3	3	3		1		1	1	4	4	4

179

		1	1	1		4	4	4		1	1	1		1	1	1
T										1		1	1			
A			3	3	3	3	3	3		1	6	6		3	3	3
B			1		1	1	1			4	4	4	4	3	3	3

183

		1	1	1		4	4		4			
T												
A			3	3	3	3	3		6		1	1
B			1		1	1	1		4			

David LaFlamme - Whitebird

BASS

♩ = 117,000114

2

5

8

11

14

17

20

23

26

29

V.S.

32

35

38

41

44

46

48

51

54

57

60

63

66

69

72

75

78

81

83

86

V.S.

88

91

94

97

100

102

105

108

111

113

115

117

119

121

123

125

127

129

131

133

135

137

140

143

146

148

150

152

155

158

161

164

167

170

172

174

176

178

180

182

V.S.

184

CLAVINET

David LaFlamme - Whitebird

♩ = 117,000114

48

48

53

59

65

12

12

78

81

85

90

99

106

110

114

118

122

126

130

134

V.S.

138

141

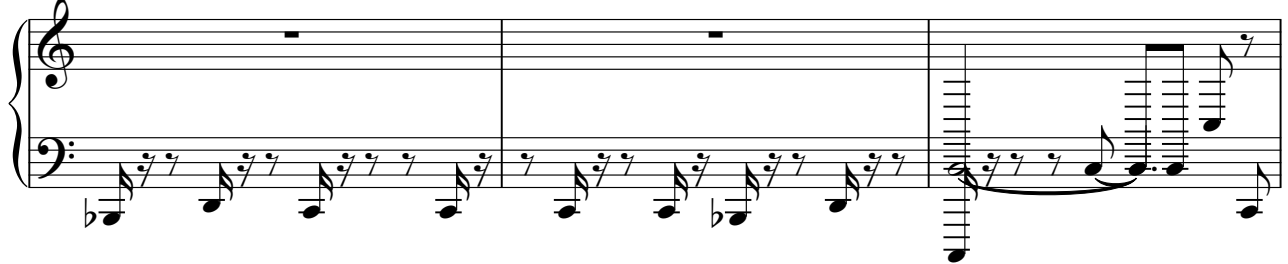

144

148

152

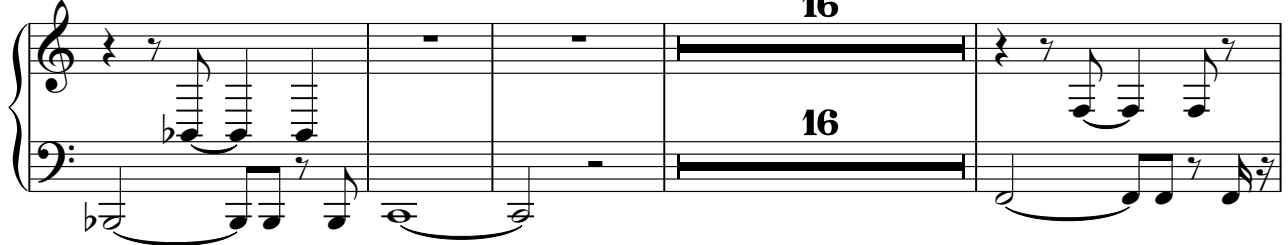

172

176

180

183

ORGAN

David LaFlamme - Whitebird

♩ = 117,000114

2

11

20

26

33

41

46

53

V.S.

62

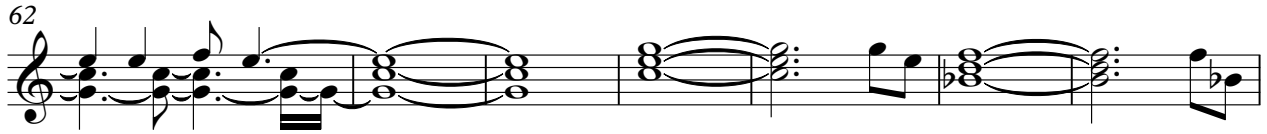

69

77

82

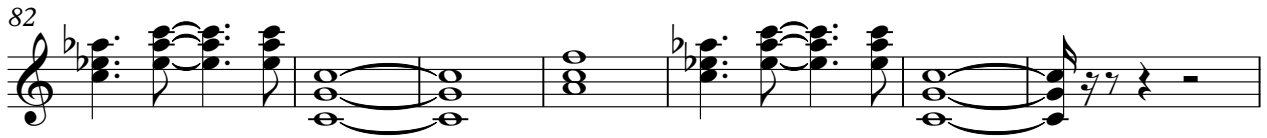

89

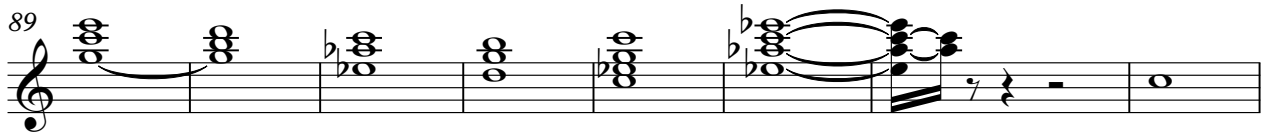

97

106

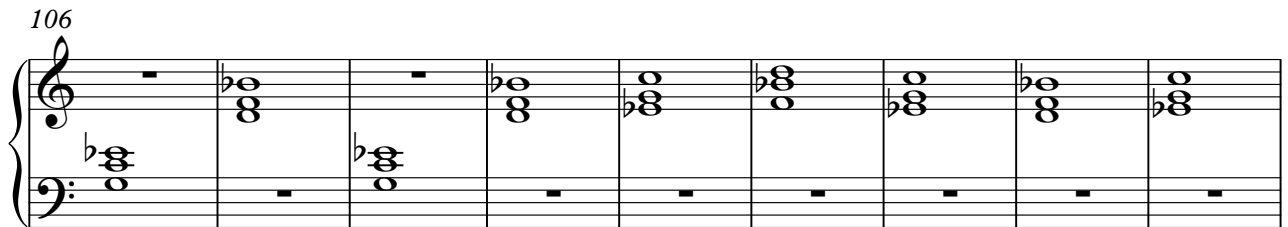

115

124

132

139

144

153

162

168

174

V.S.

4

ORGAN

181

VIOLIN 2

David LaFlamme - Whitebird

♩ = 117,000114

48

52

57

62

31

98

8

112

119

3

3

125

128

6

3

3

3

3

132

6

3

3

3

3

V.S.

VIOLIN 1

David LaFlamme - Whitebird

♩ = 117,000114

48

52

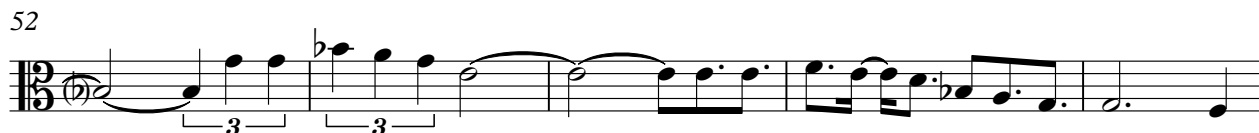

57

62

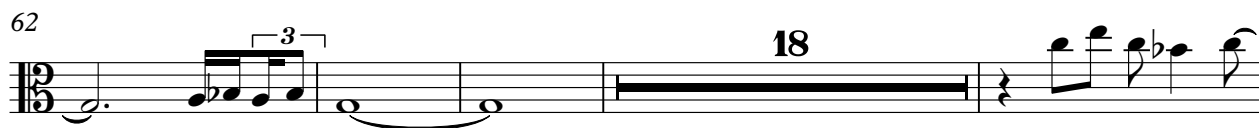

84

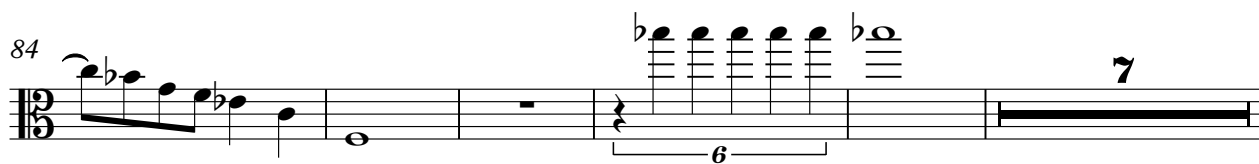

96

101

112

121

126

130

134

139

142

146

152

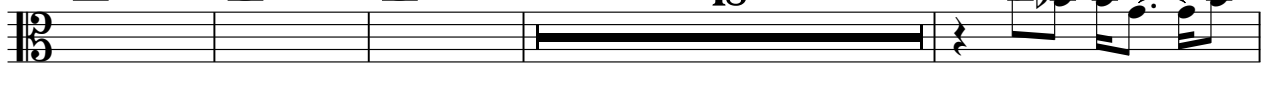

174

VIOLIN 1

181

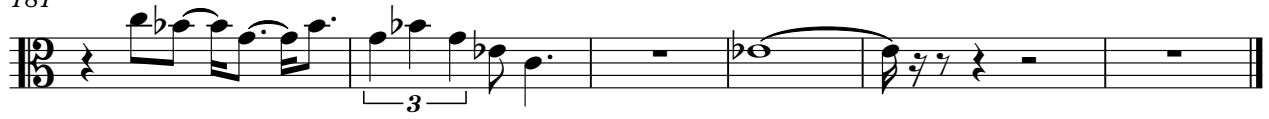

David LaFlamme - Whitebird

LEAD 1

♩ = 117,000114

12

17

23

30

35

41

48

67

72

76

David LaFlamme - Whitebird

LEAD 2

♩ = 117,000114
12

17

23

30

35

41

49

69

74

LEAD 2

81

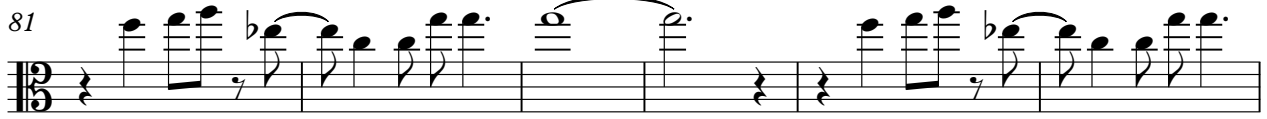

87

92

97

103

52

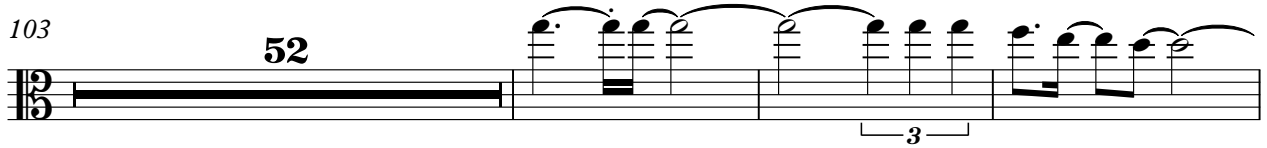

158

164

171

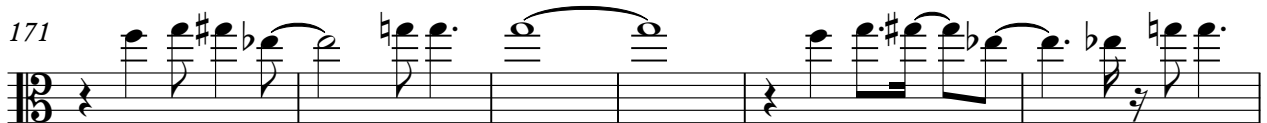

177

182

