

David Lee Murphy - Dust On The Bottle

♩ = 99,000099

2

6

drums

elec. guitar

Bass

organ

8

drums

elec. guitar

Bass

organ

10

drums

elec. guitar

Bass

organ

melody

3

3

11

drums

elec. guitar

Bass

organ

melody

3

13

drums

elec. guitar

Bass

organ

melody

3

14

drums

elec. guitar

Bass

organ

melody

3

3

3

15

drums

elec. guitar

Bass

organ

melody

3

17

drums

elec. guitar

Bass

organ

melody

19

drums

elec. guitar

Bass

organ

melody

3

20

drums

elec. guitar

Bass

organ

melody

21

drums

elec. guitar

Bass

organ

melody

23

drums

elec. guitar

Bass

organ

melody

24

drums

elec. guitar

Bass

organ

melody

25

drums

elec. guitar

Bass

organ

melody

26

drums

elec. guitar

Bass

organ

melody

3

3

27

drums

elec. guitar

Bass

organ

melody

3

28

drums

elec. guitar

Bass

organ

melody

30

drums

elec. guitar

Bass

organ

melody

3

31

drums

elec. guitar

Bass

organ

melody

3

33

drums

elec. guitar

Bass

organ

melody

34

drums

elec. guitar

Bass

organ

melody

35

drums

elec. guitar

Bass

organ

melody

37

drums

elec. guitar

Bass

organ

melody

3

39

drums

elec. guitar

Bass

organ

melody

40

drums

elec. guitar

Bass

organ

melody

41

drums

elec. guitar

Bass

organ

melody

42

drums

elec. guitar

Bass

organ

melody

43

drums

elec. guitar

Bass

organ

melody

44

drums

elec. guitar

Bass

organ

melody

45

drums

elec. guitar

Bass

organ

melody

46

drums

elec. guitar

Bass

organ

melody

3

3

47

drums

elec. guitar

Bass

organ

melody

3

48

drums

elec. guitar

Bass

organ

melody

50

drums

steel guitar

elec. guitar

Bass

organ

52

drums

steel guitar

elec. guitar

Bass

organ

53

drums

steel guitar

elec. guitar

Bass

organ

54

drums

elec. guitar

Bass

organ

55

drums

elec. guitar

Bass

organ

57

drums

elec. guitar

Bass

organ

melody

59

drums

elec. guitar

Bass

organ

melody

60

drums

elec. guitar

Bass

organ

melody

61

drums

elec. guitar

Bass

organ

melody

62

drums

elec. guitar

Bass

organ

melody

63

drums

elec. guitar

Bass

organ

melody

65

drums

elec. guitar

Bass

organ

melody

66

drums

elec. guitar

Bass

organ

melody

68

drums

elec. guitar

Bass

organ

melody

70

drums

elec. guitar

Bass

organ

melody

71

drums

elec. guitar

Bass

organ

melody

73

drums

elec. guitar

Bass

organ

melody

74

drums

elec. guitar

Bass

organ

melody

75

drums

elec. guitar

Bass

organ

melody

76

drums

elec. guitar

Bass

organ

melody

77

drums

elec. guitar

Bass

organ

melody

78

drums

elec. guitar

Bass

organ

melody

79

drums

elec. guitar

Bass

organ

melody

3

3

||

80

drums

elec. guitar

Bass

organ

melody

3

81

drums

elec. guitar

Bass

organ

melody

David Lee Murphy - Dust On The Bottle

drums

♩ = 99,000099

5

9

13

17

21

25

29

33

37

V.S.

41

41

45

45

49

49

53

53

57

57

61

61

65

65

69

69

73

73

77

77

drums

80

steel guita

David Lee Murphy - Dust On The Bottle

♩ = 99,000099

49

52

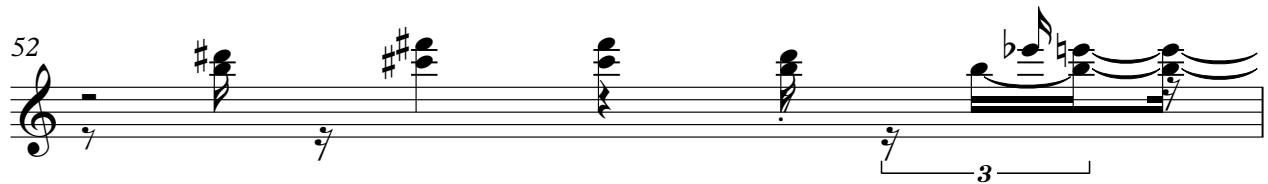

53

29

David Lee Murphy - Dust On The Bottle

elec. guitar

♩ = 99,000099

5

9

13

17

20

23

27

31

36

V.S.

39

42

46

50

54

57

60

62

64

66

69

72

75

79

David Lee Murphy - Dust On The Bottle

Bass

♩ = 99,000099

V.S.

42

46

50

54

58

62

66

70

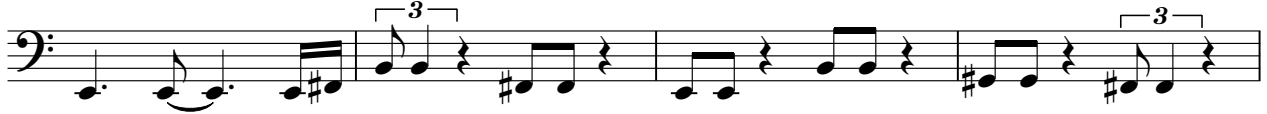

74

78

David Lee Murphy - Dust On The Bottle

organ

♩ = 99,000099

2

7

10

13

16

19

22

Detailed description of the musical score: The score is written for organ in 4/4 time. It begins with a tempo marking of ♩ = 99,000099. The first system (measures 1-6) starts with a whole rest in measure 1, followed by a double bar line and a fermata in measure 2. Measure 3 contains a whole note chord. Measures 4-6 feature a melodic line in the right hand with eighth notes and a triplet of eighth notes in measure 6. The second system (measures 7-9) continues the melodic line in the right hand with eighth notes and chords. The third system (measures 10-12) shows a more active right hand with eighth notes and chords. The fourth system (measures 13-15) continues the melodic development. The fifth system (measures 16-18) is a grand staff system with a more complex texture in both hands. The sixth system (measures 19-21) continues the grand staff texture. The seventh system (measures 22-24) features a triplet of eighth notes in the right hand in measure 22, followed by more complex textures in both hands.

V.S.

25

28

32

35

38

41

44

47

52

56

59

62

66

70

73

76

79

David Lee Murphy - Dust On The Bottle

melody

♩ = 99,000099

9

12

14

16

19

22

24

26

28

V.S.

30

3

32

3

35

37

3

40

3

43

3

45

3

47

49

59

62

65

68

70

73

4

melody

75

77

79

81
