

David Lee Ruth - Just A Gigolo 1

♩ = 120,000000

RHYTHM-C

PIANO

BASS

5

RHYTHM-C

PIANO

BASS

LEAD VOC

7

RHYTHM-C

PIANO

GUITAR

BASS

LEAD VOC

9

RHYTHM-C

PIANO

GUITAR

BASS

LEAD VOC

11

RHYTHM-C

PIANO

GUITAR

BASS

LEAD VOC

13

RHYTHM-C

PIANO

GUITAR

BASS

LEAD VOC

15

SAX

RHYTHM-C

PIANO

GUITAR

BASS

BRASS

LEAD VOC

3

17

SAX

RHYTHM-C

PIANO

GUITAR

BASS

BRASS

LEAD VOC

19

SAX

RHYTHM-C

PIANO

GUITAR

BASS

BRASS

LEAD VOC

21

SAX

RHYTHM-C

PIANO

GUITAR

BASS

BRASS

LEAD VOC

Detailed description of the musical score: The score is for page 6, measures 21 and 22. It features seven staves: SAX, RHYTHM-C, PIANO, GUITAR, BASS, BRASS, and LEAD VOC. The key signature is one sharp (F#) and the time signature is 4/4. The saxophone part (SAX) has a whole note chord in measure 21 and a half note chord in measure 22. The rhythm guitar part (RHYTHM-C) has a consistent eighth-note pattern with accents. The piano part (PIANO) has chords in the left hand and eighth-note chords in the right hand. The guitar part (GUITAR) has a complex chordal pattern with slurs. The bass part (BASS) has a simple eighth-note line. The brass part (BRASS) has a whole note chord in measure 21 and a half note chord in measure 22. The lead vocal part (LEAD VOC) has a melodic line with a triplet in measure 22.

23

25

SAX

RHYTHM-C

PIANO

GUITAR

BASS

BRASS

LEAD VOC

BACK VOC

27

29

SAX

RHYTHM-C

PIANO

GUITAR

BASS

BRASS

LEAD VOC

31

SAX

RHYTHM-C

PIANO

GUITAR

BASS

BRASS

LEAD VOC

3

33

35

SAX

RHYTHM-C

PIANO

GUITAR

BASS

BRASS

LEAD VOC

37

SAX

RHYTHM-C

PIANO

GUITAR

BASS

BRASS

LEAD VOC

BACK VOC

Detailed description of the musical score: The score is for page 13, starting at measure 37. It features eight staves. The Saxophone part begins with a quarter rest, followed by a quarter note G4 with a slur extending through the rest of the measure. The Rhythm Guitar part starts with a quarter note G4, followed by a quarter note A4, and then a steady eighth-note pattern of G4, A4, B4, C5. The Piano part has a right hand with chords (G4-B4, A4-C5, B4-G4, A4-C5) and a left hand with a bass line (G2, A2, B2, C3). The Electric Guitar part has chords (G4-B4, A4-C5, B4-G4, A4-C5) with eighth-note patterns. The Bass part has a simple line: G2, A2, B2, C3. The Brass part has a quarter note G4, followed by a long note with a slur. The Lead and Back Vocal parts have a melodic line: G4, A4, B4, C5, followed by a triplet of G4, A4, B4, and then a long note with a slur.

40

SAX

RHYTHM-C

PIANO

GUITAR

BASS

BRASS

LEAD VOC

BACK VOC

Detailed description of the musical score: The score is for page 14, measures 40-43. It features eight staves. The Saxophone part (SAX) is in treble clef and has a melodic line starting with a slur over the first two notes. The Rhythm-C part is in common time and shows a consistent drum pattern with snare and bass drum hits. The Piano part is in bass clef and features a series of chords with some accidentals. The Guitar part is in treble clef and shows a series of chords with some accidentals. The Bass part is in bass clef and has a simple line of notes. The Brass part is in treble clef and has a line of chords. The Lead Vocals (LEAD VOC) and Back Vocals (BACK VOC) parts are in treble clef and have a simple harmonic line.

41

43

45

SAX

RHYTHM-C

PIANO

GUITAR

BASS

BRASS

LEAD VOC

47

SAX

RHYTHM-C

PIANO

GUITAR

BASS

BRASS

LEAD VOC

BACK VOC

48

49

SAX

RHYTHM-C

PIANO

GUITAR

BASS

BRASS

LEAD VOC

BACK VOC

51

SAX

RHYTHM-C

PIANO

GUITAR

BASS

BRASS

LEAD VOC

53

SAX

RHYTHM-C

PIANO

GUITAR

BASS

BRASS

LEAD VOC

55

SAX

RHYTHM-C

PIANO

GUITAR

BASS

BRASS

LEAD VOC

57

SAX

RHYTHM-C

PIANO

GUITAR

BASS

BRASS

LEAD VOC

3

59

SAX

RHYTHM-C

PIANO

GUITAR

BASS

LEAD VOC

3

3

61

Musical score for multiple instruments and voices, including SAX, RHYTHM-C, PIANO, GUITAR, BASS, BRASS, LEAD VOC, and BACK VOC.

63

SAX

RHYTHM-C

PIANO

GUITAR

BASS

BRASS

LEAD VOC

BACK VOC

Detailed description of the musical score: The score is for page 22, starting at measure 63. It features eight staves. The Saxophone staff has a single note with a long slur. The Rhythm-C staff shows a drum pattern with accents on the first and third beats. The Piano staff has chords with eighth notes. The Guitar staff has chords with eighth notes. The Bass staff has a simple line with a flat. The Brass, Lead Vocals, and Back Vocals staves have long notes with slurs.

64

65

67

68

69

71

72

74

SAX

RHYTHM-C

PIANO

GUITAR

BASS

76

SAX

RHYTHM-C

PIANO

GUITAR

BASS

78

SAX

RHYTHM-C

PIANO

GUITAR

BASS

80

SAX

RHYTHM-C

PIANO

GUITAR

BASS

82

SAX

RHYTHM-C

PIANO

GUITAR

BASS

84

SAX

RHYTHM-C

PIANO

GUITAR

BASS

86

SAX

RHYTHM-C

PIANO

GUITAR

BASS

87

SAX

RHYTHM-C

PIANO

GUITAR

BASS

89

SAX

RHYTHM-C

PIANO

GUITAR

BASS

91

SAX

RHYTHM-C

PIANO

GUITAR

BASS

96

RHYTHM-C

PIANO

GUITAR

BASS

LEAD VOC

BACK VOC

98

RHYTHM-C

PIANO

GUITAR

BASS

LEAD VOC

BACK VOC

100

RHYTHM-C

PIANO

GUITAR

BASS

LEAD VOC

102

SAX

RHYTHM-C

PIANO

GUITAR

BASS

BRASS

LEAD VOC

BACK VOC

104

105

107

109

111

112

SAX

RHYTHM-C

PIANO

GUITAR

BASS

BRASS

LEAD VOC

113

SAX

RHYTHM-C

PIANO

GUITAR

BASS

BRASS

LEAD VOC

3

114

115

116

SAX

RHYTHM-C

PIANO

GUITAR

BASS

BRASS

LEAD VOC

3

117

SAX

RHYTHM-C

PIANO

GUITAR

BASS

LEAD VOC

3

118

SAX

RHYTHM-C

PIANO

GUITAR

BASS

LEAD VOC

119

SAX

RHYTHM-C

PIANO

GUITAR

BASS

BRASS

LEAD VOC

120

SAX

RHYTHM-C

PIANO

GUITAR

BASS

BRASS

LEAD VOC

121

SAX

RHYTHM-C

PIANO

GUITAR

BASS

BRASS

LEAD VOC

123

Musical score for SAX, RHYTHM-C, PIANO, GUITAR, BASS, BRASS, LEAD VOC, and BACK VOC.

125

SAX

RHYTHM-C

PIANO

GUITAR

BASS

BRASS

LEAD VOC

BACK VOC

126

128

SAX

RHYTHM-C

PIANO

GUITAR

BASS

BRASS

LEAD VOC

BACK VOC

130

SAX

RHYTHM-C

PIANO

GUITAR

BASS

BRASS

LEAD VOC

BACK VOC

132

SAX

RHYTHM-C

PIANO

GUITAR

BASS

BRASS

LEAD VOC

BACK VOC

133

SAX: Treble clef. Measure 1: quarter rest, eighth rest, quarter rest. Measure 2: quarter rest, eighth rest, eighth note G4, quarter note A4 with sharp sign.

RHYTHM-C: Treble clef. Measure 1: eighth notes G4, A4, G4, F4, E4, D4, C4, B3. Measure 2: eighth notes G4, A4, G4, F4, E4, D4, C4, B3.

BASS: Bass clef. Measure 1: quarter notes G2, A2, G2, F2. Measure 2: quarter notes E2, D2, C2, B1.

BRASS: Treble clef. Measure 1: eighth notes G4, A4, G4, F4, E4, D4, C4, B3. Measure 2: eighth notes G4, A4, G4, F4, E4, D4, C4, B3.

LEAD VOC: Treble clef. Measure 1: quarter rest, eighth rest, quarter note G4, eighth note A4, eighth note B4. Measure 2: quarter note C5, quarter note B4, quarter note A4, quarter note G4.

BACK VOC: Treble clef. Measure 1: eighth notes G4, A4, G4, F4, E4, D4, C4, B3. Measure 2: eighth notes G4, A4, G4, F4, E4, D4, C4, B3.

135

SAX

RHYTHM-C

PIANO

GUITAR

BASS

BRASS

LEAD VOC

BACK VOC

Detailed description of the musical score: The score consists of eight staves. The SAX staff (top) features a melodic line with eighth notes and a slur. The RHYTHM-C staff shows a rhythmic pattern with eighth notes and rests. The PIANO staff has a bass line with chords and eighth notes. The GUITAR staff displays a series of chords with eighth notes. The BASS staff has a simple line of quarter notes. The BRASS staff includes a melodic line with eighth notes and a slur. The LEAD VOC staff features a vocal line with a triplet of eighth notes and another triplet. The BACK VOC staff has a supporting vocal line with eighth notes and rests.

136

137

139

141

SAX

RHYTHM-C

PIANO

GUITAR

BASS

BRASS

LEAD VOC

BACK VOC

143

SAX

RHYTHM-C

PIANO

GUITAR

BASS

BRASS

145

SAX

RHYTHM-C

PIANO

GUITAR

BASS

BRASS

SAX

David Lee Ruth - Just A Gigolo 1

♩ = 120,000000

14

20

27

34

41

46

52

56

59

62

68

72

76

79

83

87

90

93

10

107

112

SAX

115

117

119

121

124

129

133

137

141

144

RHYTHM-C

David Lee Ruth - Just A Gigolo 1

♩ = 120,000000

6

10

14

18

22

26

30

34

RHYTHM-C

39

41

43

45

47

49

52

55

60

64

RHYTHM-C

66

68

70

73

76

78

81

83

85

88

V.S.

92

96

99

102

105

108

110

112

114

117

119

122

125

128

131

134

137

140

143

145

PIANO

David Lee Ruth - Just A Gigolo 1

♩ = 120,000000

2

5

7

9

11

13

15

V.S.

17

19

21

23

25

27

29

31

33

35

39

41

43

45

V.S.

47

49

51

53

55

57

59

63

65

67

69

71

73

75

77

79

81

83

85

87

89

92

96

98

101

103

105

107

109

111

113

115

117

119

121

123

125

127

129

131

133

135

137

139

142

David Lee Ruth - Just A Gigolo 1

GUITAR

♩ = 120,000000

6

9

12

15

18

21

24

27

30

33

V.S.

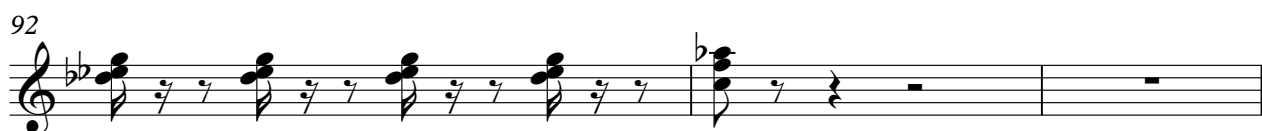

95

98

101

104

107

110

113

116

119

122

125

128

131

134

137

140

143

BASS

David Lee Ruth - Just A Gigolo 1

♩ = 120,000000
2

7

12

18

24

30

34

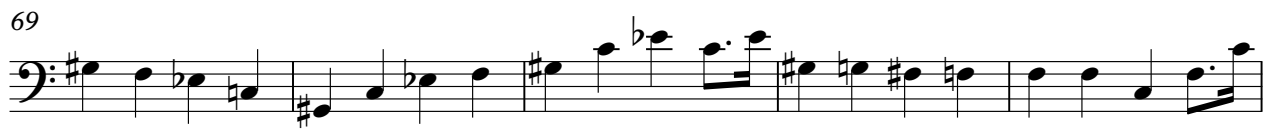

97

103

109

114

119

125

131

137

142

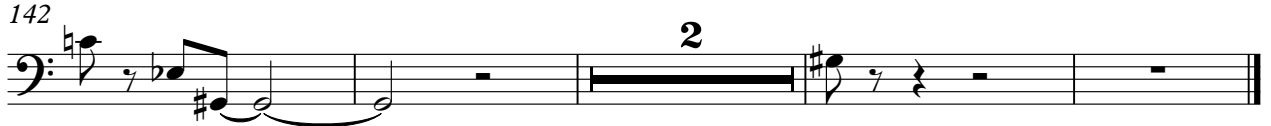

David Lee Ruth - Just A Gigolo 1

BRASS

♩ = 120,000000

14

20

25

30

36

41

45

50

55

62

68

72 **29**

104

108 **3**

112

116 **2**

121

126

129

132

135

BRASS

3

138

142

2

David Lee Ruth - Just A Gigolo 1

LEAD VOC

♩ = 120,000000

5

9

14

18

22

25

29

33

37

42

V.S.

LEAD VOC

46

51

55

59

64

68

93

97

101

105

LEAD VOC

3

109

113

117

121

125

129

133

137

140

6

BACK VOC

David Lee Ruth - Just A Gigolo 1

♩ = 120,000000

22

26

38

43

51

64

95

103

105

123

127

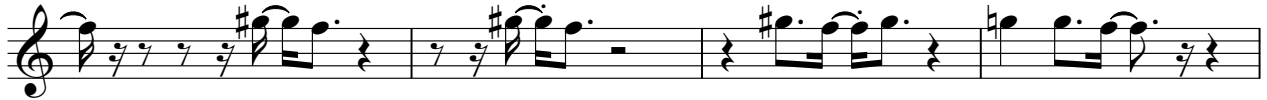

131

135

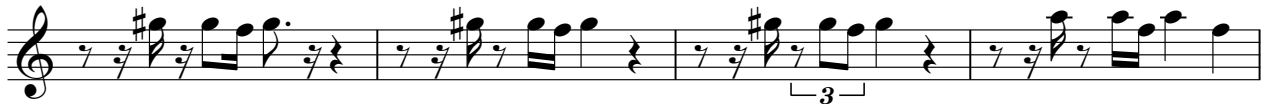

139

