

David Little Clark - Hopeful Monsters

f ♩ = 90,000092

Solo

cl

trb

t

vib merge

vl

vla

vlc

cb

po merge

7

Solo

Solo

Solo

Solo

12

15

♩ = 60,000000

19 ♩ = 70,000069

30

Solo

Solo

Solo

Solo

Solo

Solo

This section contains six staves of guitar music, each labeled 'Solo'. The music is written in treble clef and includes various rhythmic patterns, accidentals, and dynamic markings. The first staff begins with a measure rest followed by a series of eighth and sixteenth notes. The second staff has a measure rest followed by a quarter note and a half note. The third staff has a measure rest followed by a quarter note and a half note. The fourth staff has a measure rest followed by a quarter note and a half note. The fifth staff has a measure rest followed by a quarter note and a half note. The sixth staff has a measure rest followed by a quarter note and a half note.

33

Solo

Solo

Solo

Solo

Solo

Solo

This section contains six staves of guitar music, each labeled 'Solo'. The music is written in treble clef and includes various rhythmic patterns, accidentals, and dynamic markings. The first staff begins with a measure rest followed by a series of eighth and sixteenth notes. The second staff has a measure rest followed by a quarter note and a half note. The third staff has a measure rest followed by a quarter note and a half note. The fourth staff has a measure rest followed by a quarter note and a half note. The fifth staff has a measure rest followed by a quarter note and a half note. The sixth staff has a measure rest followed by a quarter note and a half note.

37

Solo

Solo

Solo

Solo

Solo

Solo

Solo

Solo

Solo

Solo

Solo

Solo

39

♩ = 60,000000

Solo

Solo

Solo

Solo

Solo

Solo

Solo

46

Solo

Solo

Solo

Solo

Solo

Solo

Solo

52

Solo

Solo

Solo

Solo

59

Solo

Solo

Solo

Solo

Solo

Solo

65

Solo

Solo

70

Solo

Solo

76

Solo

Solo

Solo

Solo

Solo

Solo

82

Solo

Solo

Solo

Solo

87

Solo

Solo

Solo

Solo

92

Solo

Solo

Solo

Solo

Solo

Solo

Solo

Solo

Solo

Solo

Solo

Solo

Solo

Solo

100

♩ = 90,00092

102

This section of the score contains measures 102 and 103. It features ten staves, each labeled 'Solo'. The first staff begins with a sixteenth-note triplet marked with a '6'. The music is written in treble clef with a key signature of one sharp (F#). Measure 102 contains a complex melodic line with many sixteenth notes. Measure 103 continues this line with various rhythmic patterns, including eighth and sixteenth notes, and rests.

104

♩ = 109,999908

This section of the score contains measures 104 and 105. It features ten staves, each labeled 'Solo'. The tempo is indicated as ♩ = 109,999908. The music is written in treble clef with a key signature of one sharp (F#). Measure 104 starts with a few notes and rests. Measure 105 is more complex, featuring a dense sixteenth-note passage in the third staff, marked with a '6'. Other staves have more melodic lines with triplets and sixteenth notes.

106

110

This section of the score contains ten staves, each labeled 'Solo'. It begins with a double bar line. The first staff has a whole rest followed by a quarter note G4 with a sharp sign. The second staff features a triplet of eighth notes (F4, G4, A4) followed by a quarter rest and a quarter note G4. The third staff has a quarter note G4, a quarter rest, and a quarter note F4. The fourth staff has a quarter note G4, a quarter rest, and a quarter note F4. The fifth staff has a quarter note G4, a quarter rest, and a quarter note F4. The sixth staff has a quarter note G4, a quarter rest, and a quarter note F4. The seventh staff has a quarter note G4, a quarter rest, and a quarter note F4. The eighth staff has a quarter note G4, a quarter rest, and a quarter note F4. The ninth staff has a quarter note G4, a quarter rest, and a quarter note F4. The tenth staff has a quarter note G4, a quarter rest, and a quarter note F4.

112

This section of the score contains ten staves, each labeled 'Solo'. It begins with a double bar line. The first staff has a quarter note G4, a quarter rest, and a quarter note F4. The second staff has a quarter note G4, a quarter rest, and a quarter note F4. The third staff has a quarter note G4, a quarter rest, and a quarter note F4. The fourth staff has a quarter note G4, a quarter rest, and a quarter note F4. The fifth staff has a quarter note G4, a quarter rest, and a quarter note F4. The sixth staff has a quarter note G4, a quarter rest, and a quarter note F4. The seventh staff has a quarter note G4, a quarter rest, and a quarter note F4. The eighth staff has a quarter note G4, a quarter rest, and a quarter note F4. The ninth staff has a quarter note G4, a quarter rest, and a quarter note F4. The tenth staff has a quarter note G4, a quarter rest, and a quarter note F4.

16

114

♩ = 109,999710

Solo

Solo

Solo

Solo

Solo

Solo

Solo

Solo

Solo

116

♩ = 90,000092

Solo

Solo

Solo

Solo

Solo

Solo

Solo

Solo

118

124

Solo

Solo

Solo

Solo

Solo

Solo

Solo

Solo

Solo

Solo

Solo

127

Solo

Solo

Solo

Solo

Solo

Solo

Solo

129 ♩ = 89,999817

131

135

137 ♩ = 89,999954

Solo

Solo

Solo

Solo

Solo

Solo

Solo

Solo

Solo

Solo

♩ = 90,000092

147

150

152

Solo

Solo

Solo

Solo

Solo

Solo

Solo

Solo

Solo

6

154

Solo

Solo

Solo

Solo

3

3

3

3

3

3

3

3

3

155

30

157 ♩ = 89,222649 ♩ = 87,935000 ♩ = 85,750000 ♩ = 83,565000 ♩ = 81,380000 ♩ = 79,195000 ♩ = 77,010000 ♩ = 74,825000 ♩ = 72,640000 ♩ = 70,455000 ♩ = 68,270000 ♩ = 66,085000 ♩ = 63,900000 ♩ = 61,715000 ♩ = 59,530000 ♩ = 57,345000 ♩ = 55,160000 ♩ = 52,975000 ♩ = 50,790000 ♩ = 48,605000 ♩ = 46,420000 ♩ = 44,235000 ♩ = 42,050000 ♩ = 39,865000 ♩ = 37,680000 ♩ = 35,495000 ♩ = 33,310000 ♩ = 31,125000 ♩ = 28,940000 ♩ = 26,755000 ♩ = 24,570000 ♩ = 22,385000 ♩ = 20,200000 ♩ = 18,015000 ♩ = 15,830000 ♩ = 13,645000 ♩ = 11,460000 ♩ = 9,275000 ♩ = 7,090000 ♩ = 4,905000 ♩ = 2,720000 ♩ = 0,535000 ♩ = 0,350000 ♩ = 0,165000 ♩ = 0,000000

Solo

Solo

Solo

Solo

Solo

Solo

Solo

Solo

Solo

Solo

Solo

160

Solo

Solo

163

Solo

Solo

Solo

Solo

166

Solo

Solo

Solo

Solo

Solo

168

Solo

Solo

Solo

169

Solo

Solo

Solo

Solo

171

Solo

Solo

Solo

173

Solo

175

Solo

177

Solo

179

Solo

180

Solo

182

Solo

Solo

Solo

184

Solo

Solo

Solo

186

Solo

Solo

Solo

188

Solo

Solo

Solo

190

Solo

Solo

Solo

194

Solo

Solo

Solo

198

Solo

Solo

Solo

202

Solo

Solo

Solo

207

Solo

Solo

Solo

210

Solo

Solo

Solo

Solo

214

Solo

Solo

Solo

219

Solo

224

Solo

228

Solo

233

Solo

238

Solo

242

Solo

Solo

Solo

245

Solo

Solo

250

Solo

Solo

254

Solo

Solo

255

Solo

Solo

257

Solo

Solo

259

Solo

Solo

261

Solo

Solo

David Little Clark - Hopeful Monsters

Solo

ff ♩ = 90,000092

3 2

11 2 2

17 ♩ = 60,000000 ♩ = 70,000069 2

24 ♩ = 60,000000 ♩ = 100,000000 2 3 2 3

36 ♩ = 40,000000

39 ♩ = 60,000000 42

86 3

93 ~~55~~ ♩ = 50,000107

100 ♩ = 90,000092 6 6 6 6 6

102 ♩ = 109,999908 6 6 6

2

Solo

106 $\text{♩} = 90,000092$

111 $\text{♩} = 109,999710$

115 $\text{♩} = 90,000092$

120 $\text{♩} = 110,000107$

126

129 $\text{♩} = 89,999817$

131 $\text{♩} = 110,000107$

136 $\text{♩} = 89,999954$ $\text{♩} = 109,999908$

141 $\text{♩} = 90,000092$ $\text{♩} = 109,999908$

147 $\text{♩} = 90,000092$

Solo

152

156

$\text{♩} = 89,222688,385920000000$

161

164

168

22

$\text{♩} = 89,222688,385920000000$

194

199

3

201

59

$\text{♩} = 89,222688,385920000000$

2

David Little Clark - Hopeful Monsters

Solo

cl ♩ = 90,000092

3 2

11 2 2

17 ♩ = 60,000000 ♩ = 70,000069 2

23 ♩ = 60,000000 ♩ = 100,000000 2 3 2 3

36 ♩ = 40,000000

39 ♩ = 60,000000 41

86 3 3

93 ♩ = 110,000107

100 ♩ = 90,000092

104 ♩ = 109,999908 ♩ = 90,000092

109 6 3

112 = 109,999710

115 = 90,000092

119

123 = 110,000107

125 = 89,999817

131 = 110,000107

136 = 89,999954 = 109,999908

141 = 90,000092 = 109,999908

146 = 90,000092

Solo

152

3

156

$\text{♩} = 89, 2226-188, 85741$

8

167

8

170

8

171

3

173

16

4

195

4

200

3

6

3

3

203

3

4

Solo

207

210

214

217

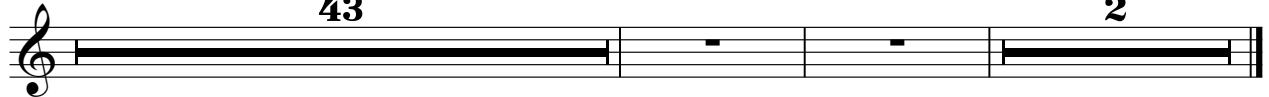

David Little Clark - Hopeful Monsters

Solo

trb $\text{♩} = 90,000092$ **3** **6** **7** $\text{♩} = 60,000000$ $\text{♩} = 70,000069$ **2**

21 $\text{♩} = 60,000000$ **2**

28 $\text{♩} = 100,000000$ **3** **2** **3**

37 $\text{♩} = 40,000000$ $\text{♩} = 60,000000$ **40**

79

86 **3**

92

98 $\text{♩} = 10,000107$ $\text{♩} = 90,000092$

103 $\text{♩} = 109,999008$

108 $\text{♩} = 90,000092$

♩ = 109,999710

112

♩ = 90,000092

116

♩ = 110,000107

122

♩ = 89,999817

127

♩ = 110,000107

132

137 ♩ = 89,999954

♩ = 109,999908

♩ = 90,000092

♩ = 109,999908

141

♩ = 90,000092

147

151

154 ♩ = 89,222688, 88,385091, 88,385091, 88,385091, 88,385091

158 **18**

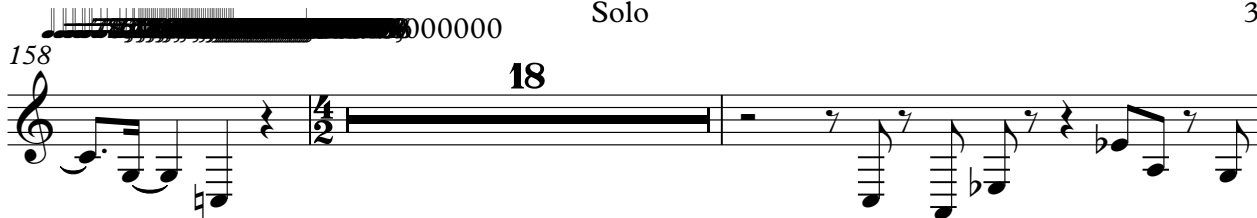

178

181 **8** **21**

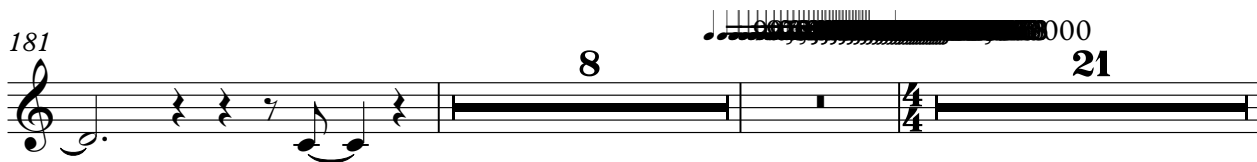

212

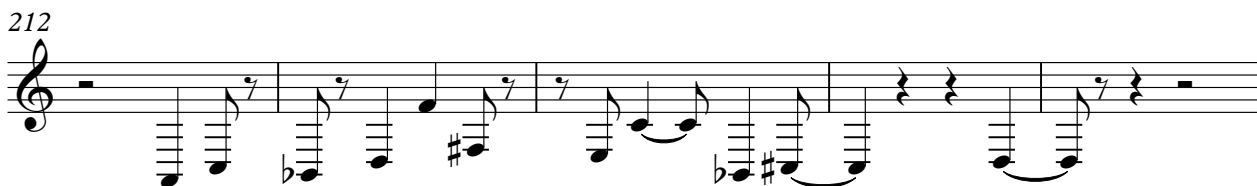

217

223 **3**

230

235 **24** **2**

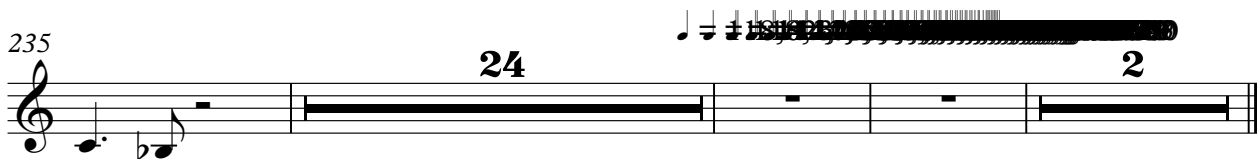

David Little Clark - Hopeful Monsters

Solo

Measure 1: t $\text{♩} = 90,000092$ **3** **6** **7** $\text{♩} = 60,000000$ $\text{♩} = 70,000069$ **2**

Measure 21: $\text{♩} = 60,000000$ $\text{♩} = 100,000000$ **2** **3**

Measure 31: **2** **3**

Measure 37: $\text{♩} = 40,000000$ $\text{♩} = 60,000000$ **40**

Measure 80: **3**

Measure 86: **3**

Measure 93: **3**

Measure 99: $\text{♩} = 110,000107$ $\text{♩} = 90,000092$ **2**

Measure 104: $\text{♩} = 109,999908$ **6** **6** **3**

Measure 106: $\text{♩} = 90,000092$

109

113 $\text{♩} = 109,999710$ $\text{♩} = 90,000092$

118

122 $\text{♩} = 110,000107$

125

129 $\text{♩} = 89,999817$ $\text{♩} = 110,000107$

135 $\text{♩} = 89,999954$ $\text{♩} = 109,999908$

141 $\text{♩} = 90,000092$ $\text{♩} = 109,9999$

145 $\text{♩} = 90,000092$

149

2

154

157 = 89,222684,9370,000000,000000

26

185

187

190 **36**

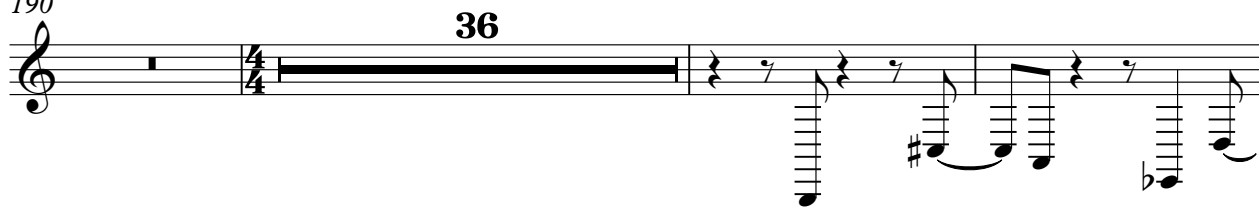

229

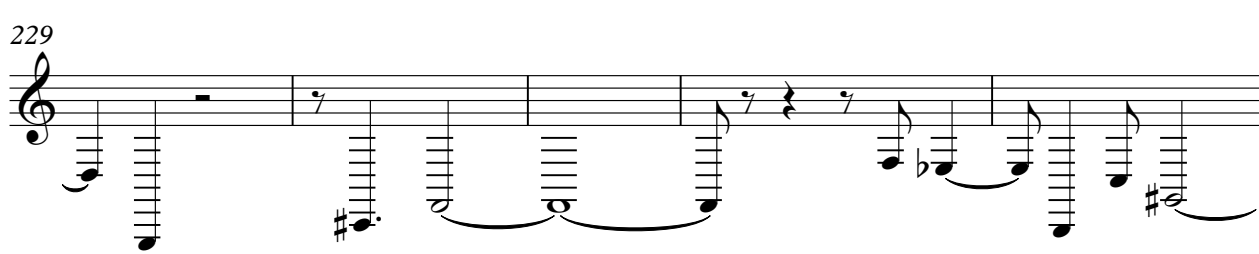

234

238 **22** **2**

David Little Clark - Hopeful Monsters

Solo

♩ = 90,000092
vib merge

59

66

72

79

18

100

♩ = 90,000092

2

104

♩ = 109,999908

108

♩ = 90,000092

2

113

♩ = 109,999710

2

♩ = 90,000092

118

121

♩ = 110,000107

Solo

♩ = 89,999817 ³

125

131

134 ♩ = 110,000107

137 ♩ = 89,999954

♩ = 109,999908

140 ♩ = 90,000092

♩ = 109,999908

146 ♩ = 90,000092

149

152

155 ♩ = 89,222649

♩ = 89,999908

157

6

Solo

165

167

169

173

175

178

241

245

249

252

254

Solo

5

6

2

David Little Clark - Hopeful Monsters

Solo

vi ♩ = 90,000092

3 6 2

14 ♩ = 60,000000 ♩ = 70,000069

21 ♩ = 60,000000 ♩ = 100,000000

29

34

37 ♩ = 40,000000

42

51

59 **37** 10,000107

100 ♩ = 90,000092 ♩ = 109,999908

Solo

♩ = 90,00092

106

110

114

♩ = 109,999710

♩ = 90,00092

118

122

♩ = 110,000107

129

♩ = 89,999817

134

♩ = 110,000107

137

♩ = 89,999954 ♩ = 109,999908 ♩ = 90,00092 ♩ = 109,999908

145

♩ = 90,00092

149

Solo

153 $\text{♩} = 89,222689955$

159 $\text{♩} = 100,000000$

162

165 $\text{♩} = 66$

191 $\text{♩} = 120,000000$

204

208

212 $\text{♩} = 151$

David Little Clark - Hopeful Monsters

Solo

vla $\text{♩} = 90,000092$

3 6 2

14 $\text{♩} = 60,000000 = 70,000000$

2

20 $\text{♩} = 60,000000$

2

28 $\text{♩} = 100,000000$

33

37 $\text{♩} = 40,000000,000000$

42

50

57 37

97 $\text{♩} = 110,000107$ $\text{♩} = 90,000092$

2

Solo

♩ = 109,999908

102

♩ = 90,000092

106

111

♩ = 109,999710

♩ = 90,000092

114

118

♩ = 110,000107

122

129 ♩ = 89,999817

134 ♩ = 110,000107

♩ = 89,999954

138

♩ = 109,999908

140

♩ = 90,000092

♩ = 109,999908

Solo

♩ = 90,000092

146

150

156

♩ = 89,22682,9384,9503,9523,9543,9563,9583,9603,9623,9643,9663,9683,9703,9723,9743,9763,9783,9803,9823,9843,9863,9883,9903,9923,9943,9963,9983,1000000

169

172

175

191

♩ = 120,000000

206

210

4

Solo

215

219

224

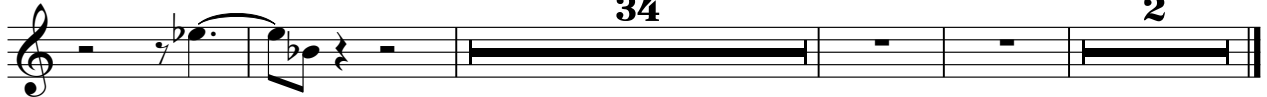

David Little Clark - Hopeful Monsters

Solo

vlc $\text{♩} = 90,00092$ **3** **6** **7** $\text{♩} = 60,00000 = 70,00006$

20 $\text{♩} = 60,00000$ **2**

28 $\text{♩} = 100,00000$

32

36

38 $\text{♩} = 40,00000 = 60,00000$

44

51

60 **37** $\text{♩} = 100,00000$

99 $\text{♩} = 110,000107$ $\text{♩} = 90,000092$

♩ = 109,999908

102

♩ = 90,000092

106

110

♩ = 109,999710

♩ = 90,000092

114

118

♩ = 110,000107

121

♩ = 89,999817

125

♩ = 110,000107

130

♩ = 89,999954

♩ = 109,999908

♩ = 90,000092

136

♩ = 109,999908

143

Solo

3

147 $\text{♩} = 90,000092$

153 $\text{♩} = 89,222689,9999,000$

159 $\text{♩} = 100,000000$

191 $\text{♩} = 120,000000$

231

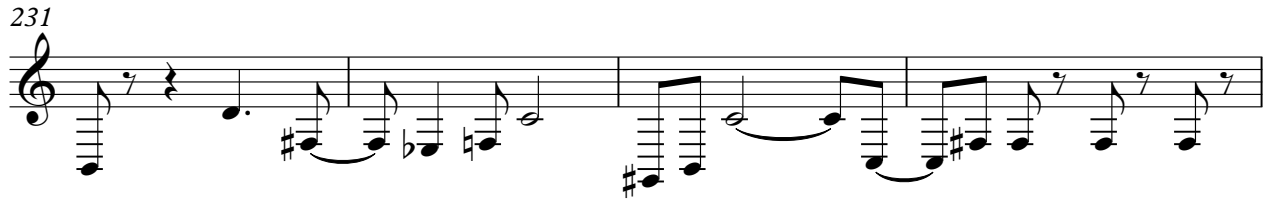

235

239

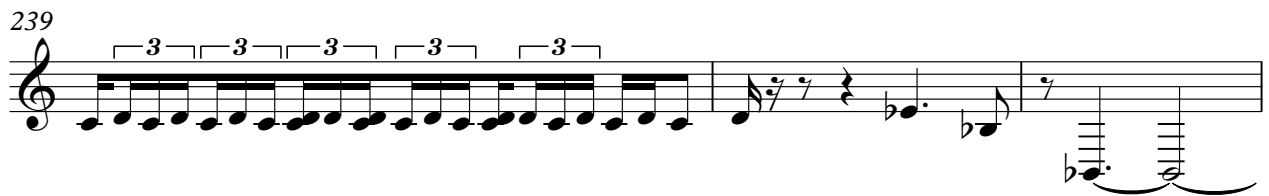

242

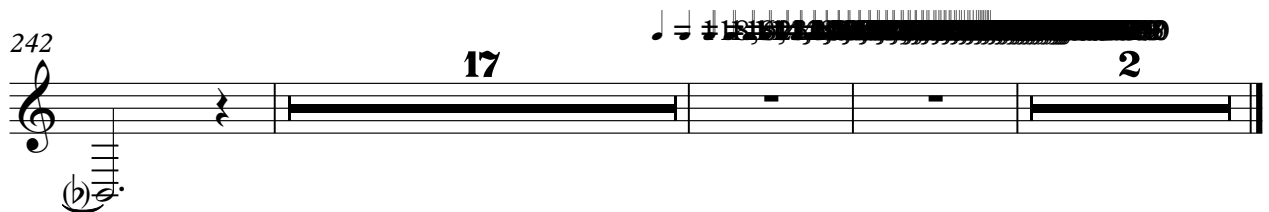

David Little Clark - Hopeful Monsters

Solo

cb ♩ = 90,000092 ♩ = 60,000000 = 70,000069

3 6 7

20 ♩ = 60,000000

2

28 ♩ = 100,000000

33

36

38 ♩ = 40,000000 = 60,000000

44

51

60 ♩ = 90,000092

37

3 6 3

101 ♩ = 90,000092

Solo

105 ♩ = 109,999908

108 ♩ = 90,000092

109

111 ♩ = 109,999710

115 ♩ = 90,000092

119

123 ♩ = 110,000107

129 ♩ = 89,999817

133 ♩ = 110,000107

135 ♩ = 89,999954

Solo

139 $\text{♩} = 109,999908$ $\text{♩} = 90,000092$

144 $\text{♩} = 109,999908$ $\text{♩} = 90,000092$

150

154 $\text{♩} = 89,222689,9333,00000$

183

186

188 $\text{♩} = 00000,00000,00000$

235

240

244

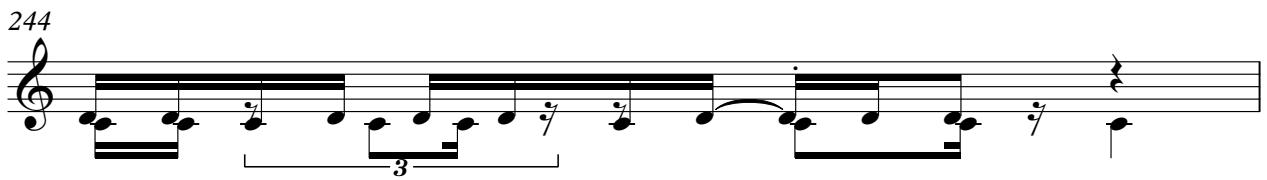

245

15

2

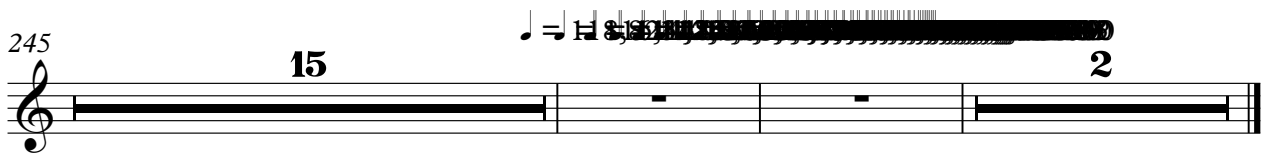

David Little Clark - Hopeful Monsters

Solo

♩ = 90,000092
po merge

6

12

♩ = 60,000000

19

♩ = 70,000069

26

♩ = 60,000000 100,000000

30

33

35

37

38

♩ = 40,000000

♩ = 60,000000

20

59

64

69

75

110,000107

98

101 ♩ = 90,000092

104 ♩ = 109,999908

107 ♩ = 90,000092

111 ♩ = 109,999710

115 ♩ = 90,000092

Solo

120 $\text{♩} = 110,000107$

126 $\text{♩} = 89,999817$

131

133 $\text{♩} = 110,000107$ $\text{♩} = 89,999954$

138 $\text{♩} = 109,999908$ $\text{♩} = 90,000092$

143 $\text{♩} = 109,999908$

148 $\text{♩} = 90,000092$

152

156 $\text{♩} = 89,222649$ $\text{♩} = 87,9540246$ $\text{♩} = 86,71611890$ $\text{♩} = 85,47821316$ $\text{♩} = 84,24030742$ $\text{♩} = 83,00240168$ $\text{♩} = 81,76449594$ $\text{♩} = 80,52659020$ $\text{♩} = 79,28868446$ $\text{♩} = 78,05077872$ $\text{♩} = 76,81287298$ $\text{♩} = 75,57496724$ $\text{♩} = 74,33706150$ $\text{♩} = 73,09915576$ $\text{♩} = 71,86125002$ $\text{♩} = 70,62334428$ $\text{♩} = 69,38543854$ $\text{♩} = 68,14753280$ $\text{♩} = 66,90962706$ $\text{♩} = 65,67172132$ $\text{♩} = 64,43381558$ $\text{♩} = 63,19590984$ $\text{♩} = 61,95800410$ $\text{♩} = 60,72009836$ $\text{♩} = 59,48219262$ $\text{♩} = 58,24428688$ $\text{♩} = 57,00638114$ $\text{♩} = 55,76847540$ $\text{♩} = 54,53056966$ $\text{♩} = 53,29266392$ $\text{♩} = 52,05475818$ $\text{♩} = 50,81685244$ $\text{♩} = 49,57894670$ $\text{♩} = 48,34104096$ $\text{♩} = 47,10313522$ $\text{♩} = 45,86522948$ $\text{♩} = 44,62732374$ $\text{♩} = 43,38941800$ $\text{♩} = 42,15151226$ $\text{♩} = 40,91360652$ $\text{♩} = 39,67570078$ $\text{♩} = 38,43779504$ $\text{♩} = 37,20000000$ $\text{♩} = 35,96220496$ $\text{♩} = 34,72440992$ $\text{♩} = 33,48661488$ $\text{♩} = 32,24881984$ $\text{♩} = 31,01102480$ $\text{♩} = 29,77322976$ $\text{♩} = 28,53543472$ $\text{♩} = 27,29763968$ $\text{♩} = 26,05984464$ $\text{♩} = 24,82204960$ $\text{♩} = 23,58425456$ $\text{♩} = 22,34645952$ $\text{♩} = 21,10866448$ $\text{♩} = 19,87086944$ $\text{♩} = 18,63307440$ $\text{♩} = 17,39527936$ $\text{♩} = 16,15748432$ $\text{♩} = 14,91968928$ $\text{♩} = 13,68189424$ $\text{♩} = 12,44409920$ $\text{♩} = 11,20630416$ $\text{♩} = 10,00000000$

158 $\text{♩} = 100,000000$

163

165

167

168

169

171

173

176

180

182

184

186

188

190

193

196

248

252

255

256

49

V.S.

Solo

258

259

~~♩ = 118, 82, 117, 114, 112, 110, 108, 106, 104, 102, 100~~

261

~~♩ = 100, 75, 100, 100, 100, 100, 100, 100, 100, 100, 100~~
