

David M Karlsson - Spheare2

♩ = 147,000092

Techno I

Sweep

3

Techno I

Sweep

5

Techno I

Warm

Sweep

7

Techno I

Warm

Sweep

9

Warm

Sweep

Bass

11

Warm

Sweep

Bass

13

Drums

Warm

Sweep

Bass

15

Drums

Warm

Sweep

Bass

17

Drums

Techno I

Warm

Sweep

Bass

19

Drums

Techno I

Warm

Sweep

Bass

27

Drums

Warm

Bass

29

Drums

Warm

Bass

31

Drums

Warm

Bass

33

Drums

Warm

Techno II

Bass

Detailed description of the musical score: The score is for a piece titled 'Techno II' and spans measures 27 to 33. It is arranged for four parts: Drums, Warm, Bass, and Techno II. The key signature is one flat (B-flat). The time signature is 4/4. Measures 27-30: The Drums part features a consistent pattern of eighth notes on the snare and bass drum. The Warm part consists of sustained chords in the right hand. The Bass part plays a steady eighth-note line. The Techno II part is not present in these measures. Measures 31-33: The Drums part changes to a new pattern with more complex syncopation. The Warm part continues with chords. The Bass part continues with a new eighth-note line. The Techno II part is introduced, featuring a simple melodic line of quarter notes.

41

Drums

Warm

Sweep

Bass

43

Drums

Warm

Sweep

Bass

45

Drums

Warm

Sweep

Bass

47

Drums

Warm

Sweep

Bass

49

Drums

Techno I

Warm

Sweep

Bass

51

Drums

Techno I

Warm

Sweep

Bass

53

Drums

Techno I

Warm

Sweep

Bass

55

Drums

Techno I

Warm

Sweep

Bass

57

Drums

Warm

Bass

59

Drums

Warm

Bass

61

Drums

Warm

Bass

63

Drums

Warm

Bass

65

Drums

Techno I

Warm

Techno II

Bass

67

Drums

Techno I

Warm

Techno II

Bass

69

Drums

Techno I

Warm

Techno II

Bass

71

Drums

Techno I

Warm

Techno II

Bass

73

Drums

Warm

Bass

75

Drums

Warm

Bass

The notation includes various musical symbols such as treble clefs, bass clefs, time signatures, and notes. The Drums staves use a standard drum notation with 'x' marks for cymbals and vertical lines for other drums. The Warm staves use a treble clef and often feature chords. The Techno II staves use a treble clef and feature a rhythmic melody. The Bass staves use a bass clef and feature a complex, rhythmic bass line.

85

Drums

Warm

Techno II

Bass

87

Drums

Warm

Techno II

Bass

89

Techno II

92

Techno II

Bass

94

Techno II

Bass

96

Techno I

Warm

Techno II

Bass

98

Techno I

Warm

Techno II

Bass

100

Drums

Techno I

Warm

Techno II

Bass

102

Drums

Techno I

Warm

Techno II

Bass

104

Drums

Techno I

Warm

Techno II

Bass

106

Drums

Warm

Bass

116

Drums

Warm

Techno II

Bass

118

Drums

Warm

Techno II

Bass

120

Drums

Warm

Techno II

Sweep

Bass

122

Drums Warm Sweep Bass

124

Drums Warm Sweep Bass

126

Drums Warm Sweep Bass

128

Drums

Warm

Sweep

Bass

130

Warm

Sweep

Bass

132

Warm

Sweep

Bass

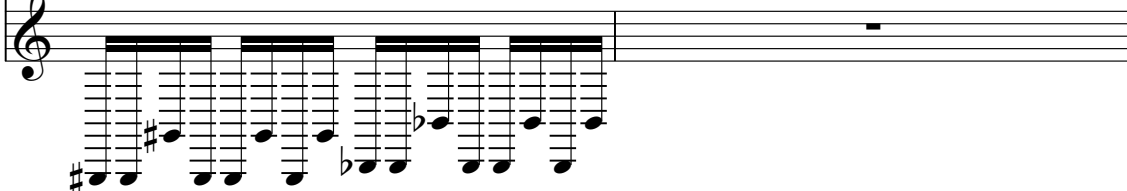

134

Warm

Sweep

136

Warm

Techno II

Sweep

139

Techno II

142

Techno II

145

Warm

Techno II

148

Warm

Techno II

151

Warm

Techno II

156

Warm

Bass

158

Warm

Bass

160

Drums

Warm

Bass

162

Drums

Bass

164

Drums

Bass

166

Drums

Bass

168

Drums

Bass

178

Drums

Techno I

Warm

180

Drums

Techno I

Warm

Bass

182

Drums

Techno I

Warm

Bass

192

Drums

Warm

Bass

194

Drums

Bass

196

Drums

Techno II

Bass

198

Drums

Techno II

Bass

200

Drums

Techno I

Techno II

Bass

202

Drums

Techno I

Techno II

Bass

204

Drums

Techno I

Warm

Techno II

Bass

206

Drums

Techno I

Warm

Bass

208

Drums

Techno I

Warm

Techno II

Bass

210

Drums

Techno I

Warm

Techno II

Bass

212

Drums

Techno I

Warm

Techno II

Bass

214

Drums

Techno I

Warm

Techno II

Bass

222

Drums

Techno II

224

Drums

Techno I

Warm

Techno II

Bass

226

Techno I

Warm

Bass

228

Techno I

Warm

Bass

230

Warm

Bass

232

Warm

Bass

234

Warm

Bass

236

Drums

Warm

Bass

David M Karlsson - Spheare2

Drums

♩ = 147,000092

12

15

17

19

21

23

25

27

29

31

V.S.

33

35

37

39

41

43

45

47

49

51

Drums

53

55

57

59

61

63

65

67

69

71

V.S.

Drums

73

75

77

79

81

83

85

87

101

104

106

108

110

112

114

116

118

120

122

124

V.S.

Drums

126

128

32

162

164

166

168

170

172

174

176

Drums

178

180

182

184

186

188

190

192

194

196

V.S.

Drums

198

200

202

204

206

208

210

212

214

216

Drums

218

220

222

224

12

238

240

242

244

♩ = 147,000092

6

18

23

51

56

68

73

101

177

182

202

207

212

217

227

Warm

David M Karlsson - Spheare2

♩ = 147,000092

4

12

20

28

36

44

52

60

68

76

V.S.

84

8

98

106

114

122

130

137

8

152

160

12

178

186

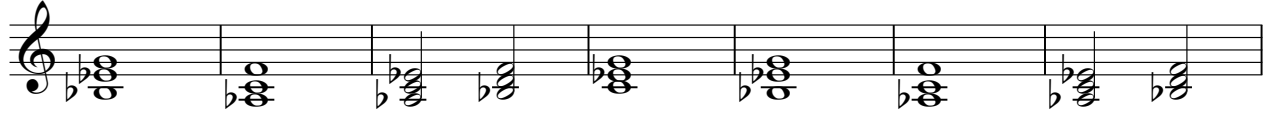

193

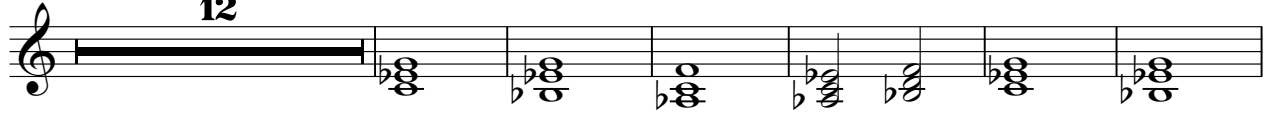

211

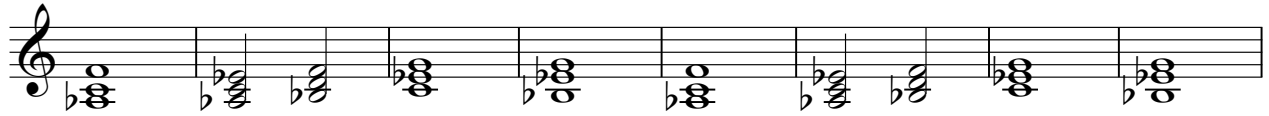

219

230

236

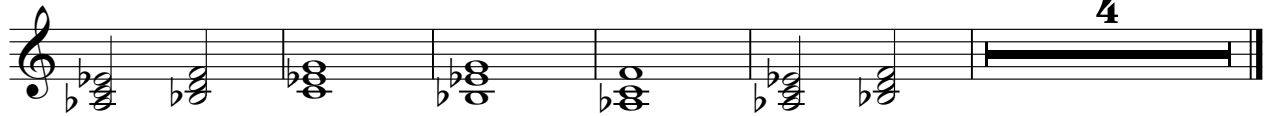

♩ = 147,000092

32

35

39

66

70

81

85

89

93

97

205 **4**

212

216

220

223 **20**

David M Karlsson - Spheare2

Sweep

♩ = 147,000092

3

5

7

9

11

13

15

17

19

V.S.

57 **64**

122

124

126

128

130

132

134

136 **108**

David M Karlsson - Spheare2

Bass

♩ = 147,000092

8

10

12

14

16

18

20

22

24

26

V.S.

48

50

52

54

56

58

60

62

64

66

V.S.

68
70
72
74
76
78
80
82
84
86

88

93

95

97

99

101

103

105

107

109

4

V.S.

131

133 **24**

158

160

162

164

166

168

170

172

V.S.

197
199
201
203
205
207
209
211
213
215

V.S.

240

4