

Red Hot Chili Peppers - Road trippint

♩ = 102,000053

Voice

Guitar

Guitar

Bass

Bass

♩ = 102,000053

Strings2 L

Strings

Strings2 L

♩ = 102,000053

Strings

5

Voice

Guitar

Guitar

Bass

Bass

7

Voice
Guitar
Guitar
Bass
Bass

9

Voice
Guitar
Guitar
Bass
Bass

11

Voice
Guitar
Guitar
Bass
Bass

13

Voice

Guitar

Guitar

Bass

Bass

15

Voice

Guitar

Guitar

Bass

Bass

Strings

Strings

17

Voice
Guitar
Guitar
Bass
Bass
Strings
Strings

19

Voice
Guitar
Guitar
Bass
Bass
Strings
Strings

21

Voice
Guitar
Guitar
Bass
Bass
Strings
Strings

23

Voice
Guitar
Guitar
Bass
Bass
Strings2 L
Strings
Strings2 L
Strings

26

Voice

Guitar

Guitar

Bass

Bass

Strings2 L

Strings

Strings2 L

Strings

29

31

Voice

Guitar

Guitar

Bass

Bass

Strings2 L

Strings

Strings2 L

Strings

33

Score components:

- Voice
- Guitar
- Guitar
- Bass
- Bass
- Strings2 L
- Strings
- Strings2 L
- Strings

35

Voice

Guitar

Guitar

Bass

Bass

Strings2 L

Strings

Strings2 L

Strings

37

Voice

Guitar

Guitar

Bass

Bass

Strings2 L

Strings

Strings2 L

Strings

Detailed description of the musical score: The score is for measures 37, 38, and 39. The top staff is for Voice, starting with a 7-measure rest in measure 37, followed by a melodic line in measure 38 and a triplet in measure 39. The two Guitar staves play a complex, rhythmic accompaniment with many sixteenth notes and slurs. The two Bass staves play a steady eighth-note bass line. The String parts (Strings2 L, Strings, Strings2 L, Strings) provide harmonic support with chords and sustained notes, including a long slur across measures 38 and 39 in the middle two parts.

40

Voice

Guitar

Guitar

Bass

Bass

Strings2 L

Strings

Strings2 L

Strings

43

Voice

Guitar

Guitar

Bass

Bass

Strings2 L

Strings

Strings2 L

Strings

46

Guitar

Guitar

Bass

Bass

Strings2 L

Strings

Strings2 L

Strings

49

Guitar

Guitar

Bass

Bass

Strings2 L

Strings

Strings2 L

Strings

52

Voice

Guitar

Guitar

Bass

Bass

Strings2 L

Strings

Strings2 L

Strings

55

The musical score for page 55 consists of the following parts:

57

Voice

Guitar

Guitar

Bass

Bass

Strings2 L

Strings

Strings2 L

Strings

59

61

Voice

Guitar

Guitar

Bass

Bass

Strings2 L

Strings

Strings2 L

Strings

63

65

Voice

Guitar

Guitar

Bass

Bass

Strings2 L

Strings

Strings2 L

Strings

Detailed description of the musical score: The score is for measures 65 through 68. The key signature has one flat (B-flat). The time signature is 4/4. The Voice part begins with a long note in measure 65, followed by a melodic line in measure 66. The two Guitar parts play a complex, rhythmic pattern with triplets and slurs. The two Bass parts play a steady, rhythmic accompaniment. The String parts include two parts labeled 'Strings2 L' and two labeled 'Strings', with some parts playing sustained chords and others playing moving lines.

67

69

Voice

Guitar

Guitar

Bass

Bass

Strings2 L

Strings

Strings2 L

Strings

Detailed description of the musical score: The score is for measures 69-72. The key signature has one flat (B-flat). The time signature is 4/4. The Voice part (treble clef) has a melodic line with some rests and a triplet in measure 71. The two Guitar parts (treble clef) play a complex, rhythmic accompaniment with many sixteenth and thirty-second notes, including a triplet in the upper guitar part in measure 71. The two Bass parts (bass clef) play a steady eighth-note bass line. The String parts (treble and bass clefs) provide harmonic support with sustained chords and moving lines. The score is divided into four measures, with a double bar line after measure 72.

72

Voice

Guitar

Guitar

Bass

Bass

Strings2 L

Strings

Strings2 L

Strings

75

Voice

Guitar

Guitar

Bass

Bass

Strings

Strings

78

Voice
Guitar
Guitar
Bass
Bass
Strings2 L
Strings
Strings2 L
Strings

80

Guitar
Guitar
Bass
Bass
Strings2 L
Strings2 L

82

Guitar

Guitar

Bass

Bass

Strings2 L

Strings2 L

Red Hot Chili Peppers - Road trippint

Voice

♩ = 102,000053

5

10

14

18

22

26

29

32

35

39

V.S.

42 9

54

58

62 3

66

70

74 3 3

77 5

Red Hot Chili Peppers - Road trippint

Guitar

♩ = 102,000053

4

7

9

11

13

15

17

19

21

V.S.

43

46

49

52

55

57

59

61

63

65

67

69

72

74

76

78

80

82

Red Hot Chili Peppers - Road trippint

Guitar

♩ = 102,000053

4

6

8

10

12

14

16

18

20

V.S.

22

24

27

29

31

33

35

37

39

41

43

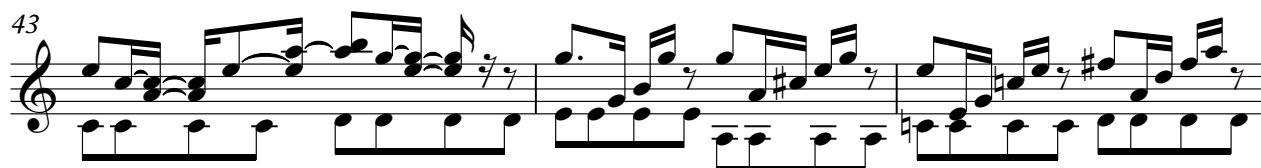

46

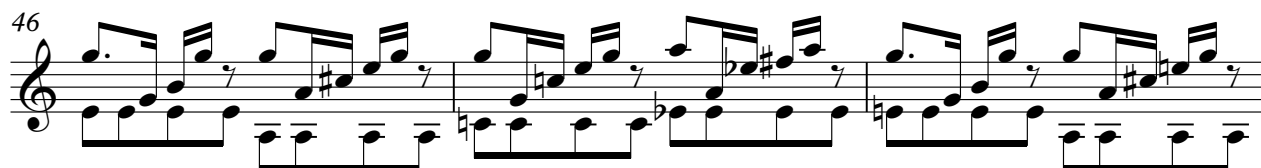

49

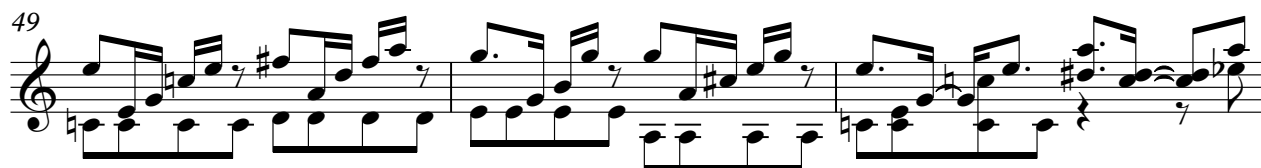

52

55

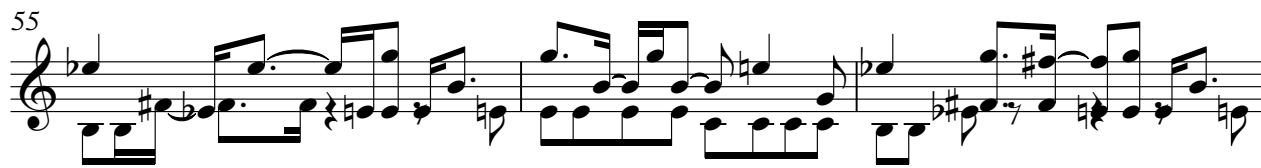

58

61

63

65

67

V.S.

69

71

74

77

79

81

82

Red Hot Chili Peppers - Road trippint

Bass

♩ = 102,000053

V.S.

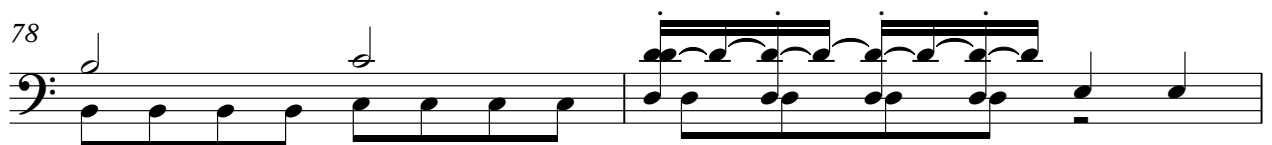

Red Hot Chili Peppers - Road trippint

Bass

♩ = 102,000053

V.S.

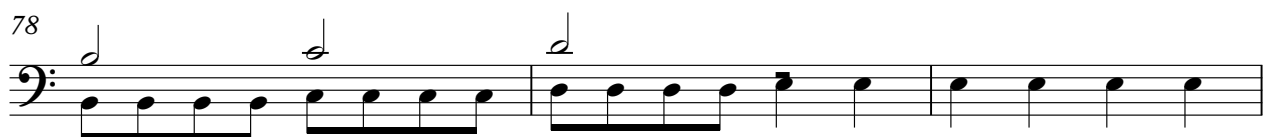

81

2

Red Hot Chili Peppers - Road trippint

Strings2 L

♩ = 102,000053

23

29

36

43

50

57

63

69

6

79

Red Hot Chili Peppers - Road trippint

Strings

♩ = 102,000053

15

21

28

34

41

47

52

56

62

68

V.S.

2

Strings

75

Red Hot Chili Peppers - Road trippint

Strings2 L

♩ = 102,000053

23

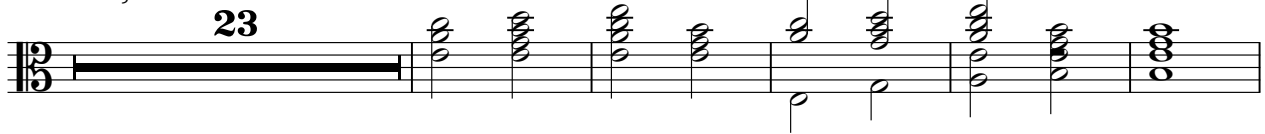

29

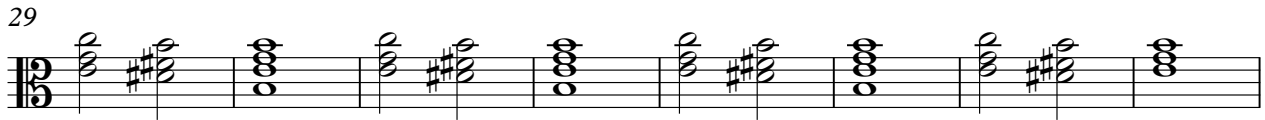

37

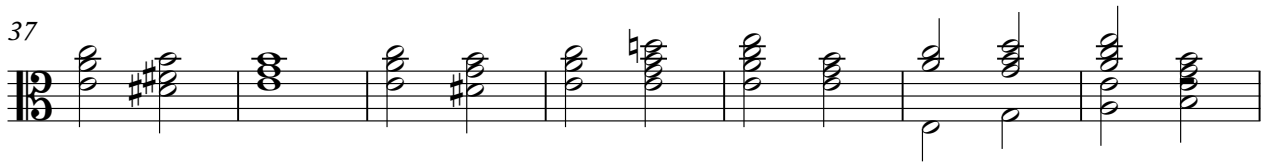

44

51

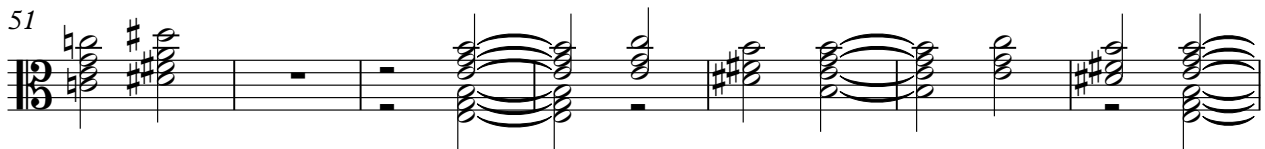

58

64

70

79

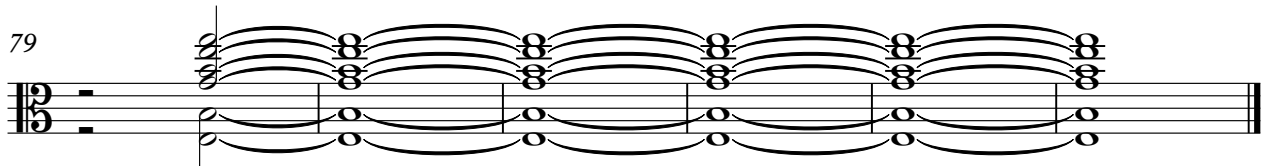

2

Strings

75

5