

Davis Sammy Jr - Mr Bojangles 1

2.1"
3.1,00
This sequence was made in less

♩ = 167,999939

♩ = 167,999939

8

G.MIDI Drums

SteelStrGuitar

Voice 1 (Melody)

Acou Bass

Acou Grand Piano

10.7"
11.1,00
than 5 minutes using a NORTON

11

G.MIDI Drums

SteelStrGuitar

Voice 1 (Melody)

Acou Bass

Acou Grand Piano

13

G.MIDI Drums

SteelStrGuitar

Voice 1 (Melody)

Acou Bass

Acou Grand Piano

16

G.MIDI Drums

SteelStrGuitar

Voice 1 (Melody)

Acou Bass

Acou Grand Piano

19

G.MIDI Drums

SteelStrGuitar

Voice 1 (Melody)

Acou Bass

Acou Grand Piano

22

G.MIDI Drums

SteelStrGuitar

Voice 1 (Melody)

Acou Bass

Acou Grand Piano

24

G.MIDI Drums

SteelStrGuitar

Voice 1 (Melody)

Acou Bass

Acou Grand Piano

27

G.MIDI Drums

SteelStrGuitar

Voice 1 (Melody)

Acou Bass

Acou Grand Piano

30

G.MIDI Drums

SteelStrGuitar

Voice 1 (Melody)

Acou Bass

Voice Oohs

Acou Grand Piano

33

G.MIDI Drums

SteelStrGuitar

Voice 1 (Melody)

Acou Bass

Voice Oohs

Acou Grand Piano

36

G.MIDI Drums

SteelStrGuitar

Voice 1 (Melody)

Acou Bass

Voice Oohs

Acou Grand Piano

38

G.MIDI Drums

SteelStrGuitar

Voice 1 (Melody)

Acou Bass

Voice Oohs

Acou Grand Piano

40

G.MIDI Drums

SteelStrGuitar

Voice 1 (Melody)

Acou Bass

Voice Oohs

Acou Grand Piano

42

G.MIDI Drums

SteelStrGuitar

Voice 1 (Melody)

Acou Bass

Voice Oohs

Acou Grand Piano

45

G.MIDI Drums

SteelStrGuitar

Voice 1 (Melody)

Acou Bass

Voice Oohs

Acou Grand Piano

48

G.MIDI Drums

SteelStrGuitar

Voice 1 (Melody)

Acou Bass

Acou Grand Piano

50

G.MIDI Drums

SteelStrGuitar

Voice 1 (Melody)

Acou Bass

Acou Grand Piano

52

G.MIDI Drums

SteelStrGuitar

Voice 1 (Melody)

Acou Bass

Acou Grand Piano

55

G.MIDI Drums

SteelStrGuitar

Voice 1 (Melody)

Acou Bass

Acou Grand Piano

58

G.MIDI Drums

SteelStrGuitar

Voice 1 (Melody)

Acou Bass

Acou Grand Piano

61

G.MIDI Drums

SteelStrGuitar

Voice 1 (Melody)

Acou Bass

Acou Grand Piano

63

G.MIDI Drums

SteelStrGuitar

Voice 1 (Melody)

Acou Bass

Acou Grand Piano

66

G.MIDI Drums

SteelStrGuitar

Voice 1 (Melody)

Acou Bass

Acou Grand Piano

68

G.MIDI Drums

SteelStrGuitar

Voice 1 (Melody)

Acou Bass

Acou Grand Piano

71

G.MIDI Drums

SteelStrGuitar

Voice 1 (Melody)

Acou Bass

Acou Grand Piano

1'19.7"
75.1,00
catalog contact:NORTON MUSIC,

74

G.MIDI Drums

SteelStrGuitar

Voice 1 (Melody)

Acou Bass

Voice Oohs

Acou Grand Piano

77

G.MIDI Drums

SteelStrGuitar

Voice 1 (Melody)

Acou Bass

Voice Oohs

Acou Grand Piano

79

G.MIDI Drums

SteelStrGuitar

Voice 1 (Melody)

Acou Bass

Voice Oohs

Acou Grand Piano

81

G.MIDI Drums

SteelStrGuitar

Voice 1 (Melody)

Acou Bass

Voice Oohs

Acou Grand Piano

83

G.MIDI Drums

SteelStrGuitar

Voice 1 (Melody)

Acou Bass

Voice Oohs

Acou Grand Piano

86

G.MIDI Drums

SteelStrGuitar

Voice 1 (Melody)

Acou Bass

Voice Oohs

Acou Grand Piano

1'37.0"
91.1,00
Box13149, Ft. Pierce, FL 34979

89

G.MIDI Drums

SteelStrGuitar

Voice 1 (Melody)

Acou Bass

Voice Oohs

Acou Grand Piano

92

G.MIDI Drums

SteelStrGuitar

Voice 1 (Melody)

Acou Bass

Acou Grand Piano

95

G.MIDI Drums

SteelStrGuitar

Voice 1 (Melody)

Acou Bass

Acou Grand Piano

98

G.MIDI Drums

SteelStrGuitar

Voice 1 (Melody)

Acou Bass

Acou Grand Piano

101

G.MIDI Drums

SteelStrGuitar

Voice 1 (Melody)

Acou Bass

Acou Grand Piano

104

G.MIDI Drums

SteelStrGuitar

Voice 1 (Melody)

Acou Bass

Acou Grand Piano

107

G.MIDI Drums

SteelStrGuitar

Voice 1 (Melody)

Acou Bass

Acou Grand Piano

110

G.MIDI Drums

SteelStrGuitar

Voice 1 (Melody)

Acou Bass

Acou Grand Piano

113

G.MIDI Drums

SteelStrGuitar

Voice 1 (Melody)

Acou Bass

Acou Grand Piano

116

G.MIDI Drums

SteelStrGuitar

Voice 1 (Melody)

Acou Bass

Acou Grand Piano

2'07.1"
119.1,00
USA Fax/Voicemail 561-467-2420

119

G.MIDI Drums

SteelStrGuitar

Voice 1 (Melody)

Acou Bass

Voice Oohs

Acou Grand Piano

122

G.MIDI Drums

SteelStrGuitar

Voice 1 (Melody)

Acou Bass

Voice Oohs

Acou Grand Piano

125

G.MIDI Drums

SteelStrGuitar

Voice 1 (Melody)

Acou Bass

Voice Oohs

Acou Grand Piano

128

G.MIDI Drums

SteelStrGuitar

Voice 1 (Melody)

Acou Bass

Voice Oohs

Acou Grand Piano

131

G.MIDI Drums

SteelStrGuitar

Voice 1 (Melody)

Acou Bass

Voice Oohs

Acou Grand Piano

134

G.MIDI Drums

SteelStrGuitar

Voice 1 (Melody)

Acou Bass

Voice Oohs

Acou Grand Piano

137

G.MIDI Drums

SteelStrGuitar

Voice 1 (Melody)

Acou Bass

Acou Grand Piano

140

G.MIDI Drums

SteelStrGuitar

Voice 1 (Melody)

Acou Bass

Acou Grand Piano

143

G.MIDI Drums

SteelStrGuitar

Voice 1 (Melody)

Acou Bass

Acou Grand Piano

146

G.MIDI Drums

SteelStrGuitar

Voice 1 (Melody)

Acou Bass

Acou Grand Piano

149

G.MIDI Drums

SteelStrGuitar

Voice 1 (Melody)

Acou Bass

Acou Grand Piano

152

G.MIDI Drums

SteelStrGuitar

Voice 1 (Melody)

Acou Bass

Acou Grand Piano

155

G.MIDI Drums

SteelStrGuitar

Voice 1 (Melody)

Acou Bass

Acou Grand Piano

158

G.MIDI Drums

SteelStrGuitar

Voice 1 (Melody)

Acou Bass

Acou Grand Piano

160

G.MIDI Drums

SteelStrGuitar

Voice 1 (Melody)

Acou Bass

Acou Grand Piano

2'54.6"
163.1,00
Please distribute this sequene

163

G.MIDI Drums

SteelStrGuitar

Voice 1 (Melody)

Acou Bass

Voice Oohs

Acou Grand Piano

166

G.MIDI Drums

SteelStrGuitar

Voice 1 (Melody)

Acou Bass

Voice Oohs

Acou Grand Piano

169

G.MIDI Drums

SteelStrGuitar

Voice 1 (Melody)

Acou Bass

Voice Oohs

Acou Grand Piano

172

G.MIDI Drums

SteelStrGuitar

Voice 1 (Melody)

Acou Bass

Voice Oohs

Acou Grand Piano

174

G.MIDI Drums

SteelStrGuitar

Voice 1 (Melody)

Acou Bass

Voice Oohs

Acou Grand Piano

3'11.8"
179.1,00
freely but keep this message

177

G.MIDI Drums

SteelStrGuitar

Voice 1 (Melody)

Acou Bass

Voice Oohs

Acou Grand Piano

180

G.MIDI Drums

SteelStrGuitar

Voice 1 (Melody)

Acou Bass

Acou Grand Piano

183

G.MIDI Drums

SteelStrGuitar

Voice 1 (Melody)

Acou Bass

Acou Grand Piano

186

G.MIDI Drums

SteelStrGuitar

Voice 1 (Melody)

Acou Bass

Acou Grand Piano

189

G.MIDI Drums

SteelStrGuitar

Voice 1 (Melody)

Acou Bass

Acou Grand Piano

192

G.MIDI Drums

SteelStrGuitar

Voice 1 (Melody)

Acou Bass

Acou Grand Piano

195

G.MIDI Drums

SteelStrGuitar

Voice 1 (Melody)

Acou Bass

Acou Grand Piano

198

G.MIDI Drums

SteelStrGuitar

Voice 1 (Melody)

Acou Bass

Acou Grand Piano

201

G.MIDI Drums

SteelStrGuitar

Voice 1 (Melody)

Acou Bass

Acou Grand Piano

204

G.MIDI Drums

SteelStrGuitar

Voice 1 (Melody)

Acou Bass

Acou Grand Piano

3'42.0"
207.1,00
attached. Thank you.

207

G.MIDI Drums

SteelStrGuitar

Voice 1 (Melody)

Acou Bass

Voice Oohs

Acou Grand Piano

209

G.MIDI Drums

SteelStrGuitar

Voice 1 (Melody)

Acou Bass

Voice Oohs

Acou Grand Piano

212

G.MIDI Drums

SteelStrGuitar

Voice 1 (Melody)

Acou Bass

Voice Oohs

Acou Grand Piano

214

G.MIDI Drums

SteelStrGuitar

Voice 1 (Melody)

Acou Bass

Voice Oohs

Acou Grand Piano

217

G.MIDI Drums

SteelStrGuitar

Voice 1 (Melody)

Acou Bass

Voice Oohs

Acou Grand Piano

220

G.MIDI Drums

SteelStrGuitar

Acou Bass

Voice Oohs

Acou Grand Piano

223

G.MIDI Drums

SteelStrGuitar

Acou Bass

Voice Oohs

Acou Grand Piano

♩ = 167,999939

2

9

16

23

30

37

44

51

58

65

V.S.

72

78

85

92

99

106

113

119

126

133

140

147

154

161

168

175

182

189

196

203

V.S.

210

217

221

♩ = 167,999939

2

6

10

13

16

19

22

25

29

33

V.S.

69

72

76

79

82

86

90

94

98

102

V.S.

142

146

150

154

158

161

164

168

172

175

179

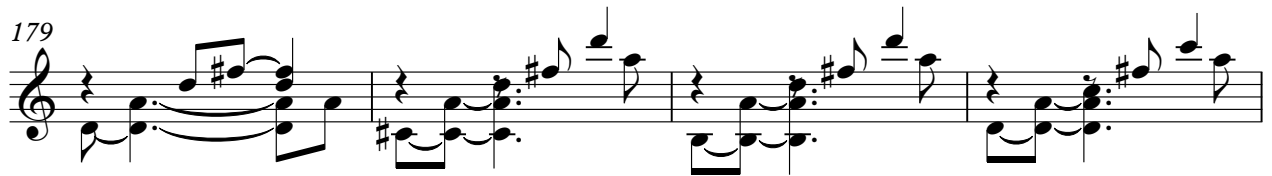

183

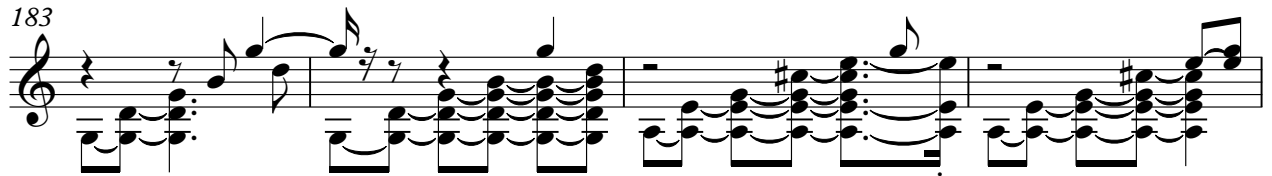

187

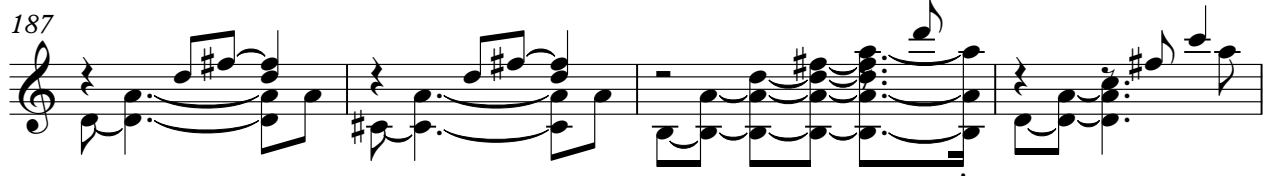

191

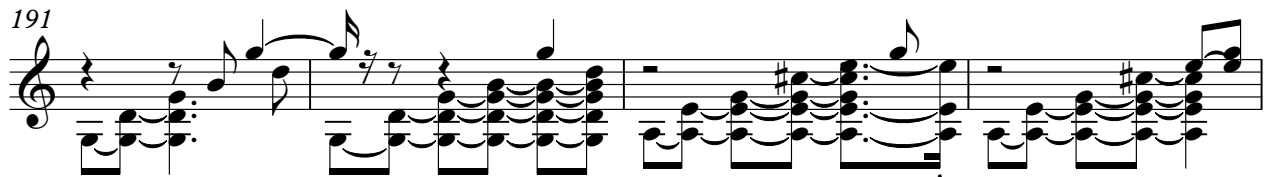

195

199

203

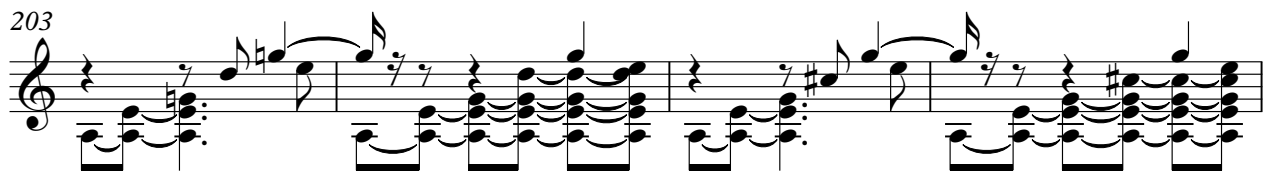

207

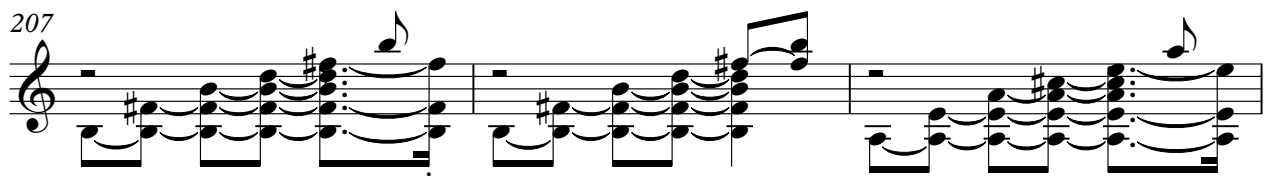

210

213

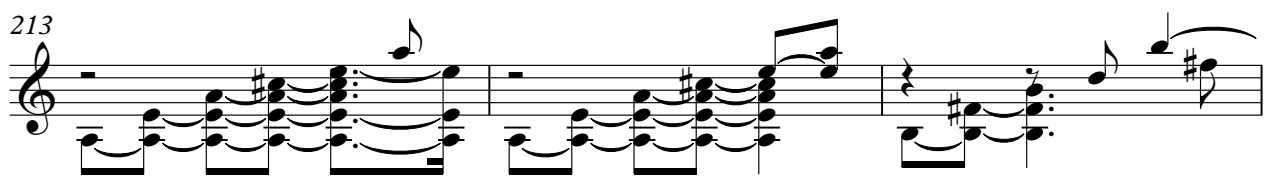

216

220

Davis Sammy Jr - Mr Bojangles 1

Voice 1 (Melody)

♩ = 167,999939

2

10

18

27

36

43

53

61

70

77

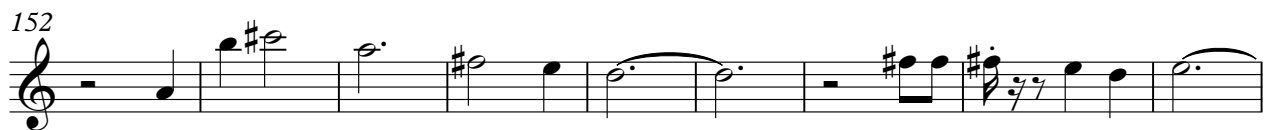
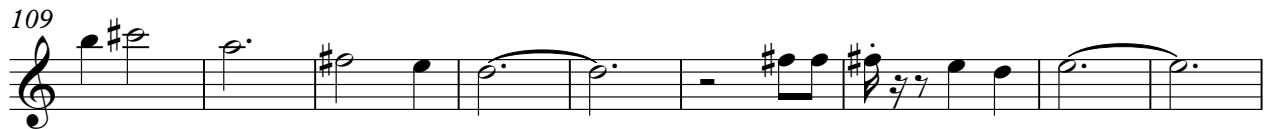

Voice 1 (Melody)

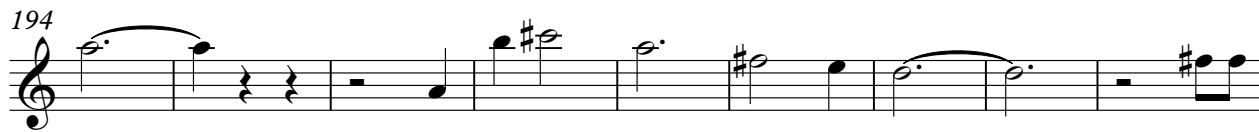

Acou Bass

Davis Sammy Jr - Mr Bojangles 1

♩ = 167,999939

2

12

22

32

40

49

60

70

79

87

V.S.

96

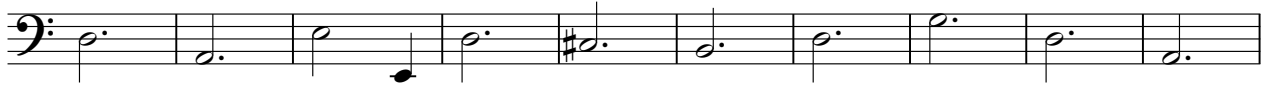

106

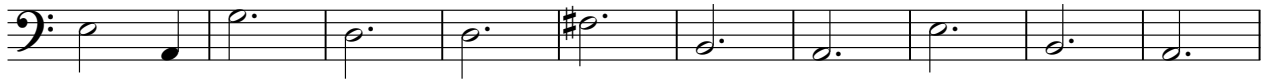

116

125

133

143

153

163

171

179

189

199

209

217

Voice Oohs

Davis Sammy Jr - Mr Bojangles 1

♩ = 167,999939

30

37

45 28

79

87 28

121

129 28

163

171

176 28

2

Voice Oohs

207

216

221

♩ = 167,999939

2

9

16

22

29

35

41

48

55

62

V.S.

V.S.

198

205

211

217

221
