

Dawn - Knock Three Times

♩ = 200,000000 ♩ = 122,001808
0463KN3X

Musical score for Dawn - Knock Three Times, featuring multiple instruments and parts. The score is written in 4/4 time and includes the following parts:

- Clarinet in Bb
- Horn in F
- Trombone
- Percussion
- Jazz Guitar (two staves)
- Fretless Electric Bass
- Synth Voice
- FM Synth
- Tape Sampler Keyboard [Strings]
- Orchestra Hit
- Viola

5

Cl.

Hn.

Tbn.

Perc.

J. Gtr.

E. Bass

FM

Orch. Hit

9

Cl.

Perc.

J. Gtr.

E. Bass

FM

17 $\text{♩} = 122,001808$

Cl.
Perc.
J. Gtr.
J. Gtr.
E. Bass
FM

20 $\text{♩} = 121,004089$

Cl.
Tbn.
Perc.
J. Gtr.
J. Gtr.
E. Bass
Syn. Voice
FM

23

Cl.
Tbn.
Perc.
J. Gtr.
J. Gtr.
E. Bass
Syn. Voice

26

Cl.
Tbn.
Perc.
J. Gtr.
J. Gtr.
E. Bass
Syn. Voice

29

♩ = 122,001808

32

35

Cl.

Tbn.

Perc.

J. Gtr.

E. Bass

FM

38 ♩ = 121,004089

Cl.

Tbn.

Perc.

J. Gtr.

E. Bass

41

Cl.
Tbn.
Perc.
J. Gtr.
J. Gtr.
E. Bass
Vla.

44 ♩ = 122,001808

Cl.
Tbn.
Perc.
J. Gtr.
J. Gtr.
E. Bass
FM
Orch. Hit

♩ = 122,001808

46

Cl.
Tbn.
Perc.
J. Gtr.
J. Gtr.
E. Bass
FM
Orch. Hit

48

Cl.
Tbn.
Perc.
J. Gtr.
E. Bass
Syn. Voice
FM

51

♩ = 121,004089

54

57 $\text{♩} = 122,001808$

Cl.
Tbn.
Perc.
J. Gtr.
J. Gtr.
E. Bass
Vla.

$\text{♩} = 122,001808$

60

Cl.
Perc.
J. Gtr.
E. Bass
Syn. Voice

63

Cl.
Tbn.
Perc.
J. Gtr.
J. Gtr.
E. Bass
Syn. Voice

66 ♩ = 124,000252

Cl.
Tbn.
Perc.
J. Gtr.
E. Bass
Orch. Hit

♩ = 124,000252

68

Tbn.

Perc.

J. Gtr.

E. Bass

Orch. Hit

Vla.

69

Perc.

J. Gtr.

E. Bass

Vla.

♩ = 123,002235

71

Hn.

Perc.

J. Gtr.

E. Bass

Tape Smp. Str.

Vla.

♩ = 122,001808

♩ = 121,004089

♩ = 121,004089

♩ = 122,001808

73

Cl.
Tbn.
Perc.
J. Gtr.
J. Gtr.
E. Bass
FM
Orch. Hit

75

Cl.
Tbn.
Perc.
J. Gtr.
J. Gtr.
E. Bass
FM
Orch. Hit

77

Cl.
Tbn.
Perc.
J. Gtr.
E. Bass
Syn. Voice
FM

79

$\text{♩} = 120,000,000$

Cl.
Tbn.
Perc.
J. Gtr.
E. Bass
Syn. Voice
FM
Orch. Hit

$\text{♩} = 120,000,000$

81

Cl.

Tbn.

Perc.

J. Gtr.

E. Bass

Syn. Voice

84

♩ = 121,004089

Cl.

Tbn.

Perc.

J. Gtr.

J. Gtr.

E. Bass

Syn. Voice

87

Cl.

Perc.

J. Gtr.

J. Gtr.

E. Bass

Syn. Voice

Vla.

91

♩ = 122,001808

Cl.

Tbn.

Perc.

J. Gtr.

J. Gtr.

E. Bass

Syn. Voice

94

Cl.
Tbn.
Perc.
J. Gtr.
E. Bass
FM
Orch. Hit

97

Cl.
Tbn.
Perc.
J. Gtr.
E. Bass
Syn. Voice

100

Cl.
Tbn.
Perc.
J. Gtr.
J. Gtr.
E. Bass
Syn. Voice

103

Cl.
Perc.
J. Gtr.
J. Gtr.
E. Bass
Syn. Voice
Vla.

107

Cl.

Tbn.

Perc.

J. Gtr.

J. Gtr.

E. Bass

Syn. Voice

110

Cl.

Hn.

Tbn.

Perc.

J. Gtr.

E. Bass

FM

Orch. Hit

113

Hn.

Tbn.

Perc.

J. Gtr.

E. Bass

FM

Orch. Hit

2

Clarinet in B \flat

$\text{♩} = 122,001808$

43

46

49

$\text{♩} = 121,004089$

53

57

$\text{♩} = 122,001808$

61

65

$\text{♩} = 124,000252$

$\text{♩} = 123,002235$

$\text{♩} = 122,001808$

3

73

76

80

$\text{♩} = 120,000000$

Clarinet in B \flat
♩ = 121,004089

84

88

♩ = 122,001808

93

97

101

105

109

115

Dawn - Knock Three Times

Horn in F

♩ = 200,000000 ♩ = 122,001808

5 ♩ = 121,004089 4 6

18 ♩ = 122,001808 ♩ = 121,004089 ♩ = 122,001808 4 6

32 ♩ = 121,004089 ♩ = 122,001808 ♩ = 121,004089 6 6 8

54 ♩ = 122,001808 ♩ = 124,000252 ♩ = 123,002235 4 3 4 4

71 ♩ = 122,001808 ♩ = 121,004089 ♩ = 120,000000 7 2 3

86 ♩ = 121,004089 ♩ = 122,001808 4 6 7

106 4

112

115 2

2 Trombone $\text{♩} = 124,000252$

63 $\text{♩} = 123,002235$ $\text{♩} = 121,00100089$

76 $\text{♩} = 120,000000$

81 $\text{♩} = 121,004089$

87 $\text{♩} = 122,001808$

96

102

109

115

Dawn - Knock Three Times

Percussion

♩ = 200,000000 ♩ = 122,001808

5

10

♩ = 121,004089

14

18

♩ = 122,001808

21

♩ = 121,004089

25

29

♩ = 122,001808

34

38

♩ = 121,004089

V.S.

Percussion

41

44

47

50

54

58

63

66

68

70

Percussion

72 ♩ = 121,004089

74

76

78

80 ♩ = 120,000000

83

♩ = 121,004089

87

92 ♩ = 122,001808

96

100

V.S.

104

109

112

115

2

♩ = 200,000000 ♩ = 122,001808

6

10 ♩ = 121,004089

13

16 ♩ = 122,001808

21 ♩ = 121,004089

25

28 ♩ = 122,001808

32

36

♩ = 121,004089

40

43

♩ = 122,001808

46

51

♩ = 121,004089

55

58

♩ = 122,001808

62

65

♩ = 124,000252

68 $\text{♩} = 123,002235$

71 $\text{♩} = 122,001808$ $\text{♩} = 121,004089$

74

79 $\text{♩} = 120,000000$

83

86 $\text{♩} = 121,004089$

91 $\text{♩} = 122,001808$

94

98

102

107

110

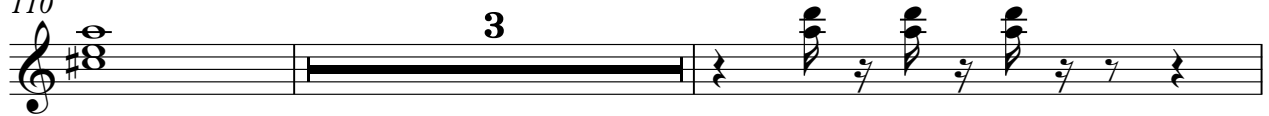

115

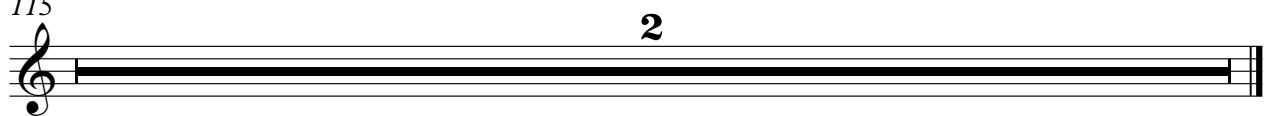

Dawn - Knock Three Times

♩ = 200,000000 ♩ = 122,001808

6 ♩ = 121,004089

14

17 ♩ = 122,001808

22 ♩ = 121,004089

27 ♩ = 122,001808

33 ♩ = 121,004089

43 ♩ = 122,001808

47 ♩ = 121,004089

54 ♩ = 122,001808

59

64

♩ = 124,000252 ♩ = 123,002235 ♩ = 121,001089

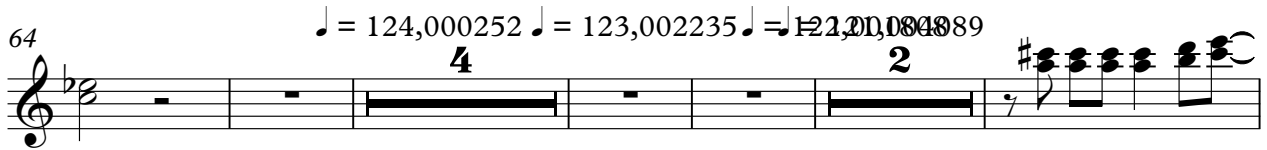

75

♩ = 120,000000

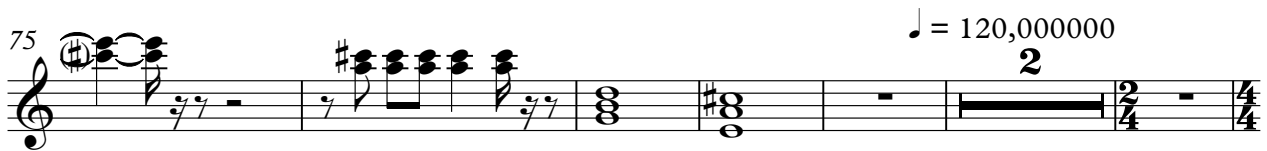

83

♩ = 121,004089

90

♩ = 122,001808

100

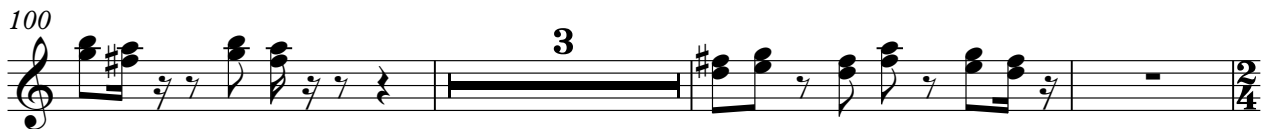

106

115

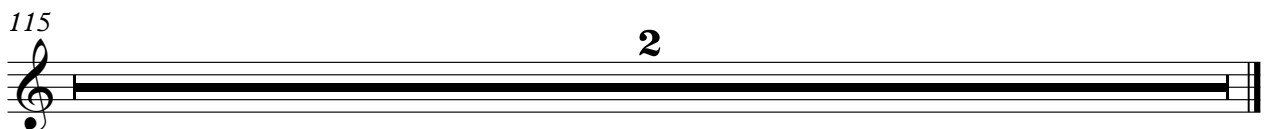

Dawn - Knock Three Times

Fretless Electric Bass

♪ = 200,000000 ♪ = 122,001808

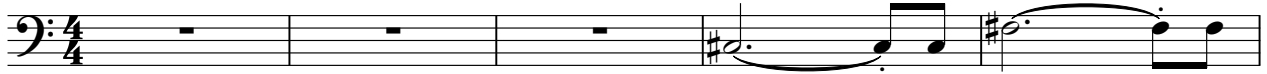

6

11

♪ = 121,004089

15

♪ = 122,001808

19

♪ = 121,004089

23

26

29

♪ = 122,001808

33

37

♪ = 121,004089

V.S.

♩ = 122,001808

41

45

49

♩ = 121,004089

53

56

♩ = 122,001808

59

63

66 ♩ = 124,000252

70 ♩ = 123,002235 ♩ = 122,001808 ♩ = 121,004089

74

78

♩ = 120,000000

82

86 ♩ = 121,004089

90

♩ = 122,001808

94

98

102

106

110

115

2

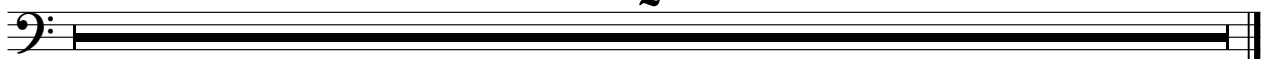

Dawn - Knock Three Times

Synth Voice

♩ = 200,000000 ♩ = 122,001808

6 ♩ = 121,004089 ♩ = 122,001808 ♩ = 121,004089

23 ♩ = 122,001808

31

38 ♩ = 121,004089 ♩ = 122,001808

52 ♩ = 121,004089

57 ♩ = 122,001808

64 ♩ = 124,000252 ♩ = 123,002235 ♩ = 122,001808 ♩ = 121,004089

77 ♩ = 120,000000

82 ♩ = 121,004089

87

91

♩ = 122,001808

98

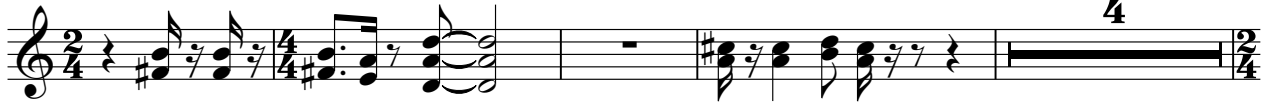

106

115

FM Synth

Dawn - Knock Three Times

♪ = 200,000000 ♩ = 122,001808

6

12 ♩ = 121,004089

16

♩ = 122,001808

22 ♩ = 121,004089

♩ = 122,001808

32

♩ = 121,004089

2

FM Synth

44 ♩ = 122,001808

48

♩ = 121,004089

58

♩ = 122,001808

♩ = 124,000252

♩ = 123,002235

♩ = 122,001808

73

77

♩ = 120,000000

86

♩ = 121,004089

♩ = 122,001808

99

115

2

Dawn - Knock Three Times
Tape Sampler Keyboard [Strings]

♪ = 200,000000 ♪ = 122,001808

6 ♪ = 121,004089 ♪ = 122,001808 ♪ = 121,004089

24 ♪ = 122,001808 ♪ = 121,004089

44 ♪ = 122,001808 ♪ = 121,004089 ♪ = 122,001808

62 ♪ = 124,000252 ♪ = 123,002235 ♪ = 122,001808 ♪ = 121,004089

73 ♪ = 120,000000 ♪ = 121,004089

91 ♪ = 122,001808

115

Dawn - Knock Three Times

Orchestra Hit

♩ = 200,000000 ♩ = 122,001808

5 ♩ = 121,004089 4 6

18 ♩ = 122,001808 ♩ = 121,004089 ♩ = 122,001808 4 6

32 ♩ = 121,004089 ♩ = 122,001808 6 6

46 ♩ = 121,004089 4

54 ♩ = 122,001808 ♩ = 124,000252 4 3 4

68 ♩ = 123,002235 ♩ = 122,001808 ♩ = 121,004089

74 2

79 ♩ = 120,000000 3

86 ♩ = 121,004089 ♩ = 122,001808 4 3

95

7

107

4

113

115

2

Viola

Dawn - Knock Three Times

♩ = 200,000000 ♩ = 122,001808

6

♩ = 121,004089 ♩ = 122,001808 ♩ = 121,004089

24

♩ = 122,001808 ♩ = 121,004089

42

♩ = 122,001808 ♩ = 121,004089

54

♩ = 122,001808

66

♩ = 124,000252

72

♩ = 121,004089 ♩ = 120,000000 ♩ = 121,004089

87

♩ = 122,001808

99

2

Viola

103

115

2
