

Dawn - Tie A Yellow Ribbon

♩ = 174,003830

10

12

15

18

DRUMS

STEEL GTR

BANJO

FRETLESS

21

DRUMS

STEEL GTR

BANJO

FRETLESS

24

DRUMS

STEEL GTR

BANJO

FRETLESS

27

DRUMS

STEEL GTR

BANJO

FRETLESS

31

DRUMS

STEEL GTR

BANJO

FRETLESS

CALLIOPE

STRINGS

Detailed description of measures 31-33: Measure 31 features a drum kit with snare and tom patterns. The steel guitar and banjo play intricate chordal and melodic patterns. The fretless bass provides a steady bass line. The calliope and strings enter in measure 32 with simple rhythmic motifs.

34

DRUMS

STEEL GTR

BANJO

FRETLESS

CALLIOPE

STRINGS

Detailed description of measures 34-36: Measure 34 continues the drum and steel guitar patterns. The banjo and fretless bass maintain their rhythmic and melodic roles. The calliope and strings continue their parts, with the strings adding a low-frequency accompaniment.

37

39

41

DRUMS

STEEL GTR

BANJO

FRETLESS

STRINGS

44

TENOR SAX

DRUMS

STEEL GTR

BANJO

FRETLESS

CHOIR AAHS

STRINGS

47

TENOR SAX

DRUMS

STEEL GTR

BANJO

FRETLESS

CHOIR AAHS

49

TENOR SAX

DRUMS

STEEL GTR

BANJO

FRETLESS

CHOIR AAHS

STRINGS

TENOR SAX

DRUMS

STEEL GTR

BANJO

FRETLESS

CHOIR AAHS

CALLIOPE

STRINGS

DRUMS

STEEL GTR

BANJO

FRETLESS

CALLIOPE

58

DRUMS

STEEL GTR

BANJO

FRETLESS

61

DRUMS

STEEL GTR

BANJO

FRETLESS

64

DRUMS

STEEL GTR

BANJO

FRETLESS

67

DRUMS

STEEL GTR

BANJO

FRETLESS

70

DRUMS

STEEL GTR

BANJO

FRETLESS

73

DRUMS

STEEL GTR

BANJO

FRETLESS

77

DRUMS

STEEL GTR

BANJO

FRETLESS

CALLIOPE

STRINGS

80

DRUMS

STEEL GTR

BANJO

FRETLESS

CALLIOPE

STRINGS

83

TENOR SAX

DRUMS

STEEL GTR

BANJO

FRETLESS

CHOIR AAHS

CALLIOPE

STRINGS

85

DRUMS

STEEL GTR

BANJO

FRETLESS

STRINGS

88

TENOR SAX

DRUMS

STEEL GTR

BANJO

FRETLESS

CHOIR AAHS

STRINGS

91

93

96

TENOR SAX

DRUMS

STEEL GTR

BANJO

FRETLESS

CHOIR AAHS

CALLIOPE

STRINGS

98

TENOR SAX

DRUMS

STEEL GTR

BANJO

FRETLESS

CALLIOPE

100

TENOR SAX

DRUMS

STEEL GTR

BANJO

FRETLESS

CALLIOPE

102

TENOR SAX

DRUMS

STEEL GTR

BANJO

FRETLESS

CALLIOPE

STRINGS

105

TENOR SAX

DRUMS

STEEL GTR

BANJO

FRETLESS

STRINGS

108

TENOR SAX

DRUMS

STEEL GTR

BANJO

FRETLESS

STRINGS

111

TENOR SAX

DRUMS

STEEL GTR

BANJO

FRETLESS

STRINGS

116

DRUMS

STEEL GTR

BANJO

FRETLESS

STRINGS

120

122

125

127

130

TENOR SAX

DRUMS

STEEL GTR

BANJO

FRETLESS

CHOIR AAHS

CALLIOPE

STRINGS

132

TENOR SAX

DRUMS

STEEL GTR

BANJO

FRETLESS

CHOIR AAHS

CALLIOPE

STRINGS

134

TENOR SAX

DRUMS

STEEL GTR

BANJO

FRETLESS

CHOIR AAHS

CALLIOPE

STRINGS

136

TENOR SAX

DRUMS

STEEL GTR

BANJO

FRETLESS

CHOIR AAHS

CALLIOPE

STRINGS

139

TENOR SAX
DRUMS
STEEL GTR
BANJO
FRETLESS
CHOIR AAHS
CALLIOPE
STRINGS

141

TENOR SAX
DRUMS
STEEL GTR
BANJO
FRETLESS
CHOIR AAHS
CALLIOPE
STRINGS

143

TENOR SAX

DRUMS

STEEL GTR

BANJO

FRETLESS

CHOIR AAHS

CALLIOPE

STRINGS

144

TENOR SAX

DRUMS

STEEL GTR

BANJO

FRETLESS

CALLIOPE

STRINGS

TENOR SAX

Dawn - Tie A Yellow Ribbon

♩ = 174,003830

37 4

45

2

52

30 4

89

2

96

7

103

7

109

7

120

126

131

133

135

138

140

142

143

DRUMS

Dawn - Tie A Yellow Ribbon

♩ = 174,003830

2

8

12

16

20

24

28

33

37

41

V.S.

DRUMS

45

49

53

57

61

65

69

74

79

83

DRUMS

87

91

95

99

103

108

114

119

123

127

V.S.

131

135

139

143

STEEL GTR

Dawn - Tie A Yellow Ribbon

♩ = 174,003830

V.S.

43

47

50

54

58

62

66

70

75

79

82

85

89

92

95

99

103

107

111

114

STEEL GTR

118

122

126

130

134

138

142

BANJO

Dawn - Tie A Yellow Ribbon

$\text{♩} = 174,003830$

2

3

7

10

12

14

17

19

22

25

28

2

BANJO

32

35

38

40

42

44

46

48

50

52

54

57

60

62

64

67

70

72

76

79

BANJO

82

84

86

89

91

93

96

98

100

102

104

107

110

116

120

122

124

126

128

131

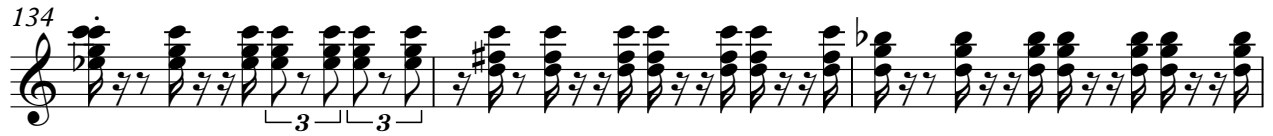

FRETLESS

Dawn - Tie A Yellow Ribbon

♩ = 174,003830

2

8

12

16

21

27

32

37

42

47

V.S.

104

109

117

122

127

133

139

143

CHOIR AAHS

Dawn - Tie A Yellow Ribbon

♩ = 174,003830

37

41 4 2

51 29

84 4

91 2

97 23 8

132 2

139 3

CALLIOPE

Dawn - Tie A Yellow Ribbon

♩ = 174,003830

2

7

10

13

20

36

39

12

54

20

77

81

84

12

CALLIOPE

STRINGS

Dawn - Tie A Yellow Ribbon

♩ = 174,003830

30

36

42 4

52 22

78

83 4

93 6

104

109

113

118

