

DB Boulevard - Bastera

♩ = 102,500153

Flute

Percussion

Jazz Guitar

Jazz Guitar

Jazz Guitar

Electric Guitar

Electric Guitar

5-string Electric Bass

Alto

Reverse Cymbals

♩ = 102,500153

Synth Strings

Viola

♩ = 102,500153

Violoncello

staccato "BASTERA" (DB Boulevard) Syncro by

Perc.

J. Gtr.

J. Gtr.

J. Gtr.

E. Gtr.

E. Gtr.

E. Bass

Rev. Cym.

Syn. Str.

Fl.

Perc.

J. Gtr.

J. Gtr.

E. Gtr.

E. Gtr.

E. Bass

Syn. Str.

11

Fl.

Perc.

J. Gtr.

J. Gtr.

E. Gtr.

E. Gtr.

E. Bass

Syn. Str.

se co li sem bra no di vi der ci,

15

Fl.

Perc.

J. Gtr.

J. Gtr.

E. Gtr.

E. Gtr.

E. Bass

Syn. Str.

Vla.

Vc.

dim mi quan to pe sa per te il si len zio che c'e'

19

Fl.

Perc.

J. Gtr.

J. Gtr.

E. Gtr.

E. Gtr.

E. Bass

Syn. Str.

Vla.

Vc.

dim mi quan to va le per noi il pas sa to dov' e_ e', pro prio die tro te.

23

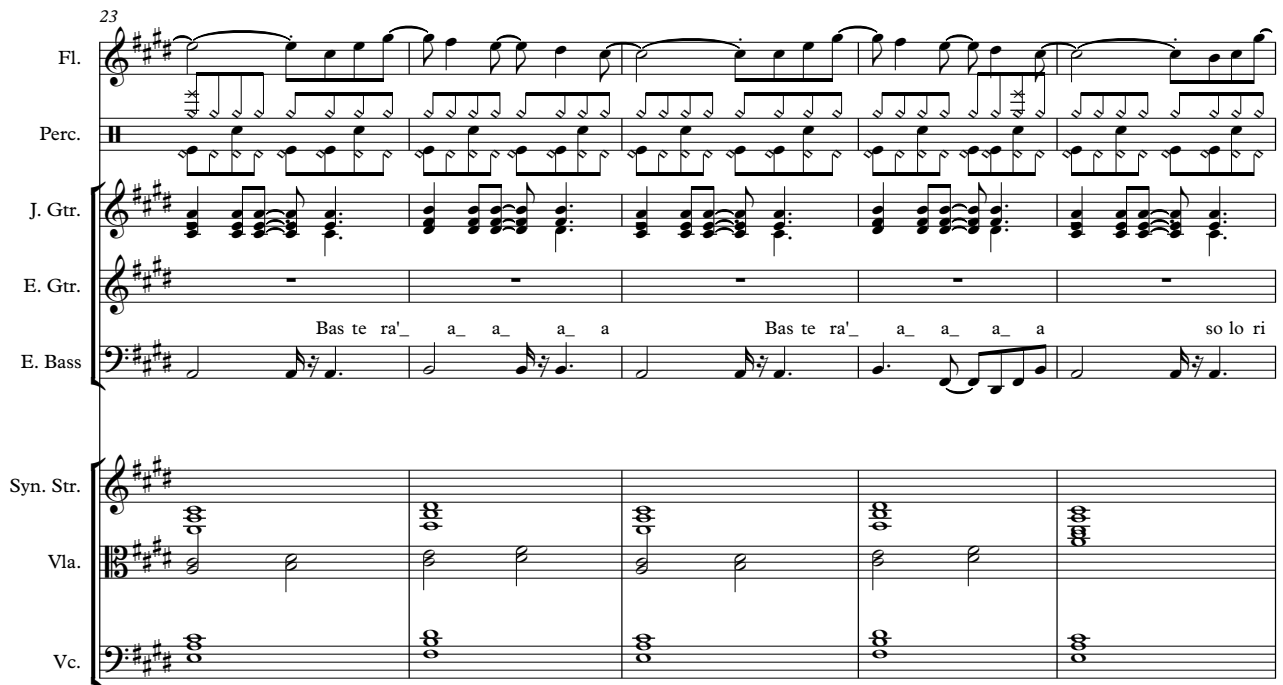

Fl.

Perc.

J. Gtr.

E. Gtr.

E. Bass

Syn. Str.

Vla.

Vc.

Bas te ra'_ a_ a_ a_ a Bas te ra'_ a_ a_ a_ a so lo ri

28

Fl.

Perc.

J. Gtr.

E. Gtr.

E. Bass

Syn. Str.

Vla.

Vc.

par lar si un po' o sa ra' il tem po a vin ce re Bas te ra' a_ a_ a_ a_ a'

33

Fl.

Perc.

J. Gtr.

E. Gtr.

E. Bass

A.

Syn. Str.

Vla.

Vc.

so lo av vi ci nar si un po'

37

Fl.

Perc.

J. Gtr.

E. Gtr.

E. Bass

Syn. Str.

Vla.

Vc.

guar da ci, e' co si' stu pi do

42

Fl.

Perc.

J. Gtr.

E. Gtr.

E. Bass

Syn. Str.

Vla.

Vc.

fin ge re di es se re in vi si bi li,

47

Fl.

Perc.

J. Gtr.

J. Gtr.

E. Gtr.

E. Gtr.

E. Bass

A.

Syn. Str.

Vla.

Vc.

le dis tan ze a vol te si sa non per do na no ma,

51

Fl.

Perc.

J. Gtr.

J. Gtr.

E. Gtr.

E. Gtr.

E. Bass

A.

Syn. Str.

Vla.

Vc.

al tre vol te ca pi ta che a re sis te re e' e' la me mo ri a.

55

Fl.

Perc.

J. Gtr.

E. Gtr.

E. Bass

A.

Syn. Str.

Vla.

Vc.

Bas te ra' a a a a Bas te ra' a a a a so lo ri

60

Fl.

Perc.

J. Gtr.

E. Gtr.

E. Bass

Syn. Str.

Vla.

Vc.

tro var si un po' pri ma che di men ti chi Bas te ra' a_ a_ a_ a'

65

Fl.

Perc.

J. Gtr.

J. Gtr.

E. Gtr.

E. Gtr.

E. Bass

A.

Syn. Str.

Vla.

Vc.

so lo av vi ci nar si un po' (Stru men ta le)

69

Fl.

Perc.

J. Gtr.

J. Gtr.

E. Gtr.

E. Gtr.

E. Bass

Syn. Str.

Vla.

Vc.

3. 2. 1. > Spaz za via la pru den za e poi

73

Fl.

Perc.

J. Gtr.

E. Gtr.

E. Gtr.

E. Bass

A.

Syn. Str.

Vla.

Vc.

mos tra ti fin den tro la ni ma

77

Fl.

Perc.

J. Gtr.

J. Gtr.

E. Gtr.

E. Gtr.

E. Bass

A.

Syn. Str.

Vla.

Vc.

o ra e an co ra. Bas te ra' a_ a_ a_ a_

81

Fl.

Perc.

J. Gtr.

E. Gtr.

E. Bass

A.

Syn. Str.

Vla.

Vc.

Bas te ra' a_ a_ a_ a_ so lo ri par lar si un po' o, sa ra' il tem

86

Fl.

Perc.

J. Gtr.

E. Gtr.

E. Bass

A.

Syn. Str.

Vla.

Vc.

po a vin ce re. Bas te ra' a a a a so lo av vi ci nar si un po'

91

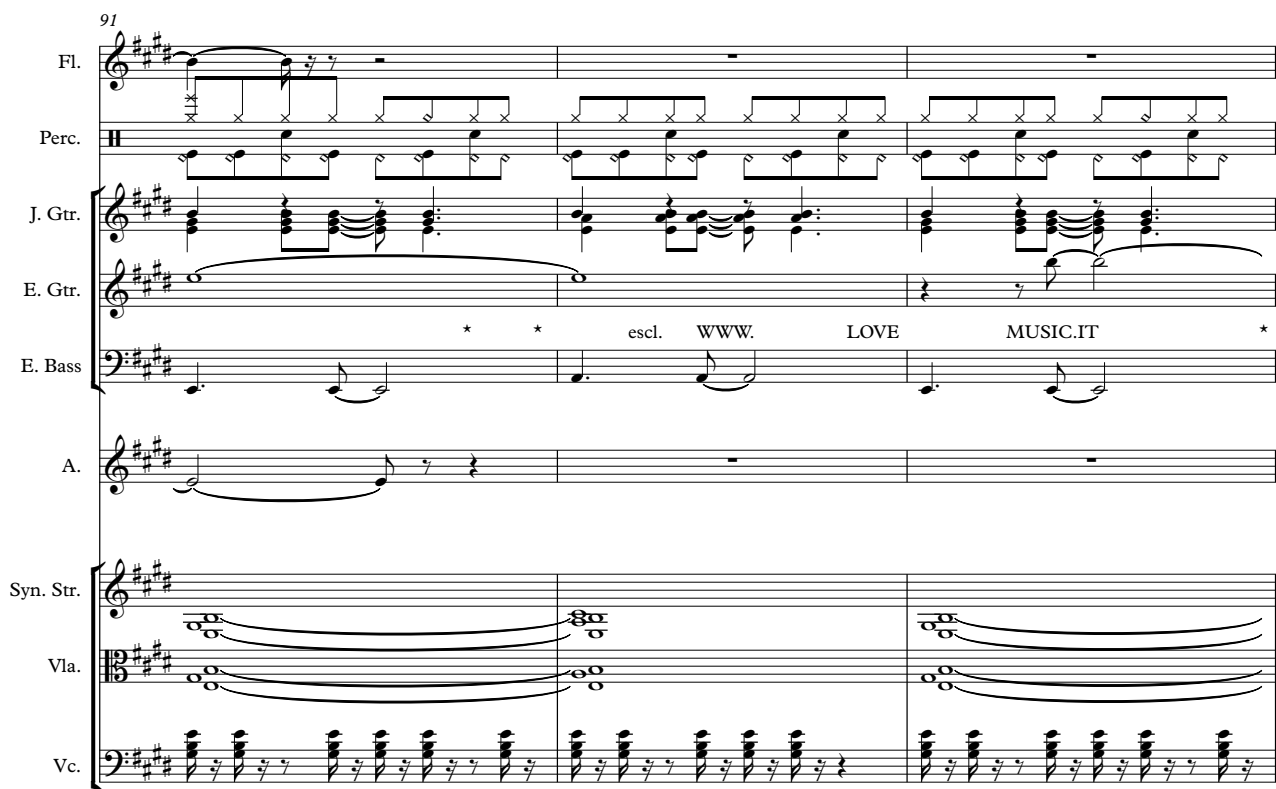

Fl.

Perc.

J. Gtr.

E. Gtr.

E. Bass

A.

Syn. Str.

Vla.

Vc.

* * escl. WWW. LOVE MUSIC.IT *

94

Perc.

J. Gtr.

E. Gtr.

E. Bass

Syn. Str.

Vla.

Vc.

* sincronizzazione: By Ivan * > FI NE

Flute

DB Boulevard - Bastera

$\text{♩} = 102,500153$

6

11

16

21

26

31

36

3

44

48

(C) 1998 by M-LIVE s.r.l.; Suono Edizioni Musicali Sanremo 2004
(C) 1998 by M-LIVE s.r.l.; Suono Edizioni Musicali Sanremo 2004

51

56

61

66

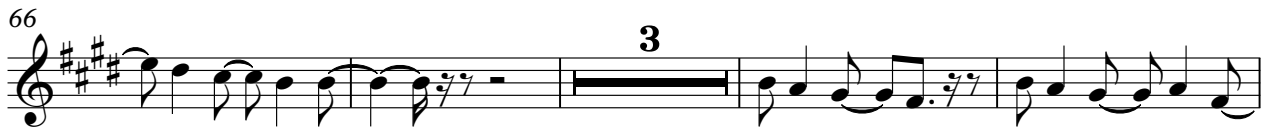

73

78

83

88

97

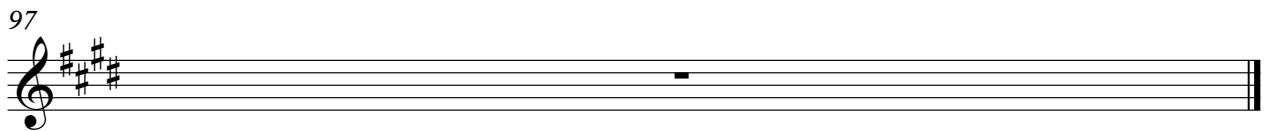

DB Boulevard - Bastera

Percussion

♩ = 102,500153

2

6

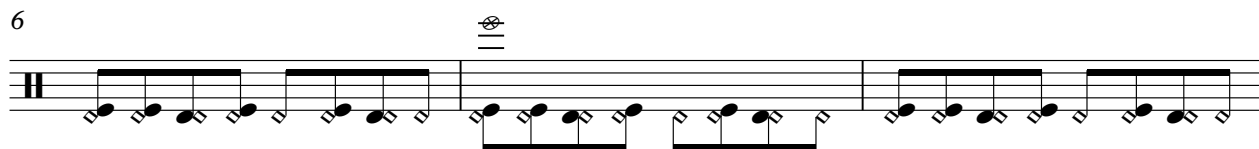

9

12

15

18

21

25

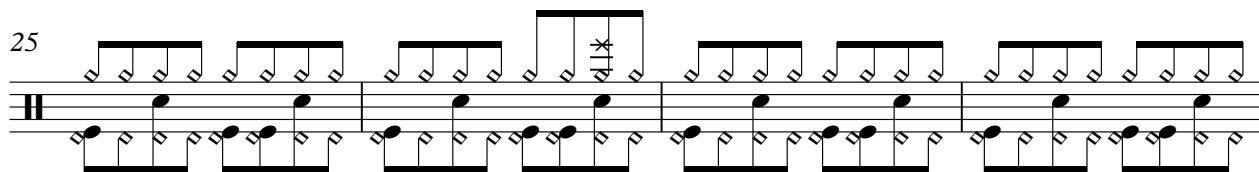

29

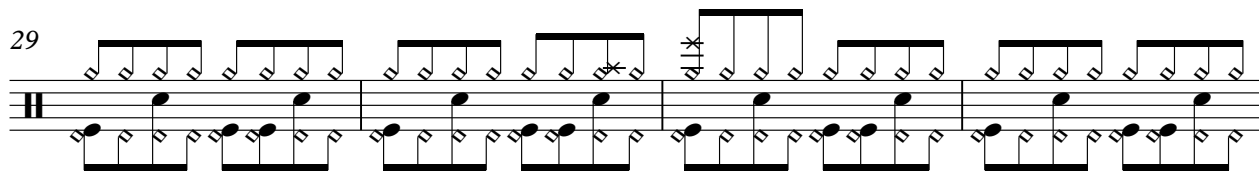

33

(C) 1998 by M-LIVE s.r.l.; Suono Edizioni Musicali Sanremo 2004
(C) 1998 by M-LIVE s.r.l.; Suono Edizioni Musicali Sanremo 2004

V.S.

Percussion

37

41

Measures 41-44: Continuation of the drum pattern and bass line from the previous system.

45

49

53

56

60

64

68

72

Percussion

76

79

83

87

91

94

$\text{♩} = 102,500153$

4

7

10

13

16

19

21

24

47

50

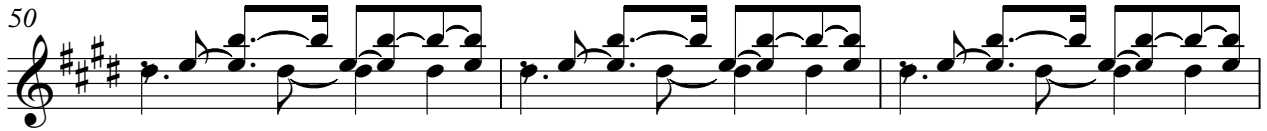

53

53

67

70

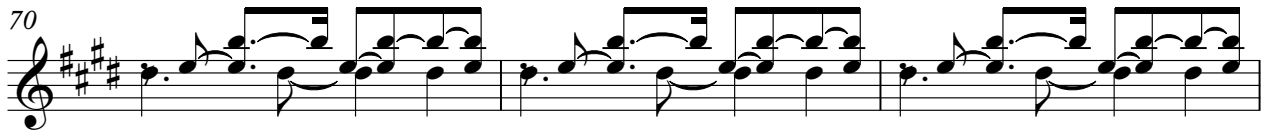

73

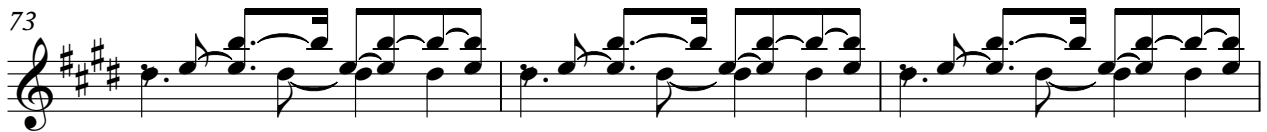

76

78

78

97

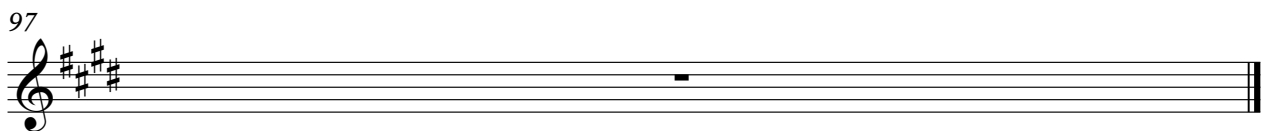

$\text{♩} = 102,500153$

(C) 1998 by M-LIVE s.r.l.; Suono Edizioni Musicali Sanremo 2004
(C) 1998 by M-LIVE s.r.l.; Suono Edizioni Musicali Sanremo 2004

49

2

55

60

65

70

8

81

86

91

94

♩ = 102,500153

2

5

90

97

$\text{♩} = 102,500153$

4

7

10

13

16

19

21

24

Electric Guitar

47

50

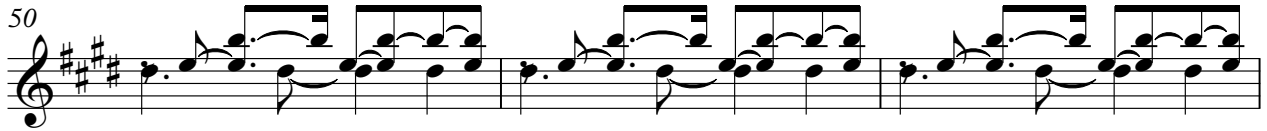

53

67

70

73

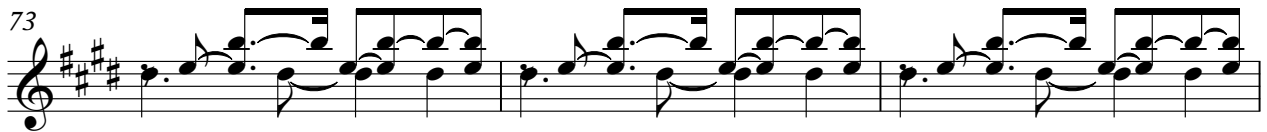

76

78

97

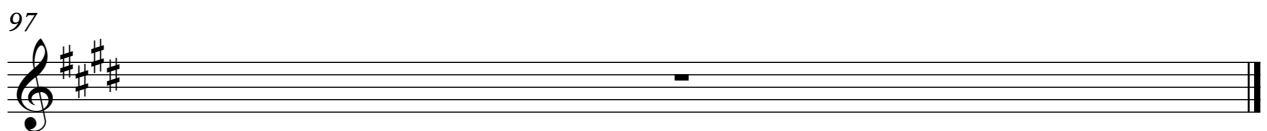

DB Boulevard - Bastera

Electric Guitar

♩ = 102,500153

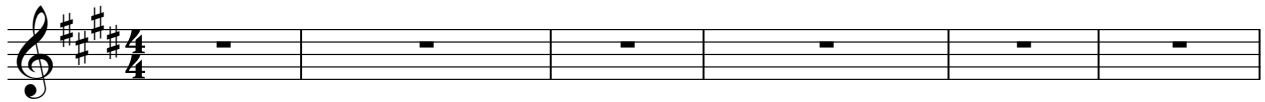

sigla "BASTERA" (Boulevard) Synch by Iva LOWE MUSIC. IT 3. 2. 1.

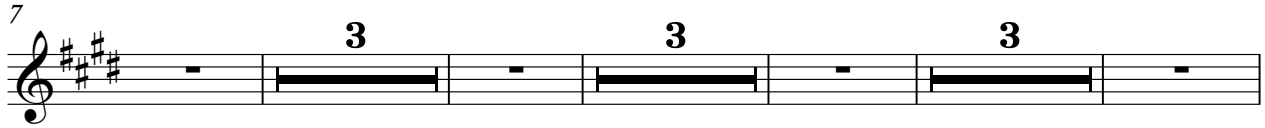

Gudri, siditi e patami, sedi setra odivleri, dimia qate il sleziohe dimia opari

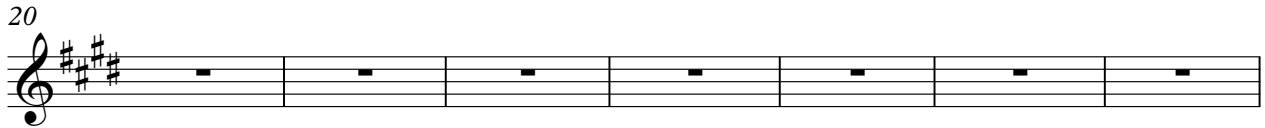

ipastoe' e', ppo idietrote. Basra' a_a_a_a Basra' a_a_a_a

sdiri palasi upo' ora tem po vince re Basra' a_a_a_a so awi

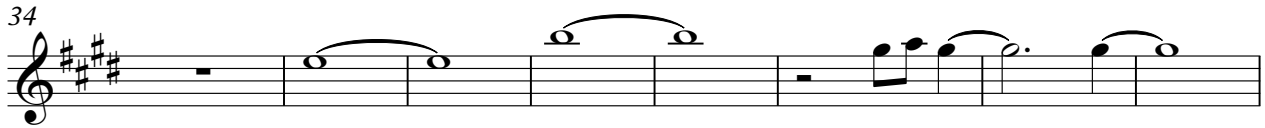

cinari upo' gudaci, c'existpo

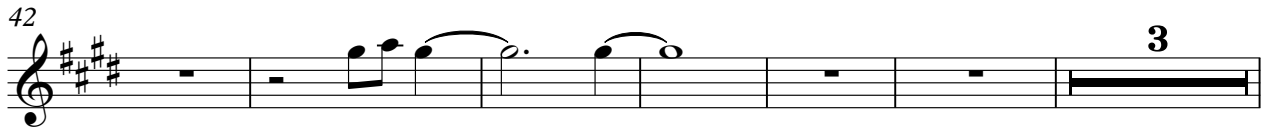

figere di ese iribili, ledizavassa non per danoma,

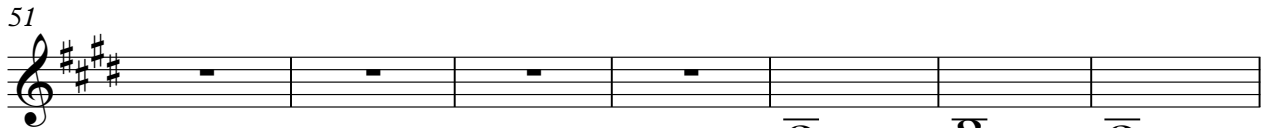

atretic piehe arisree' e' lanemori a. Basra' a_a_a_a Basra'

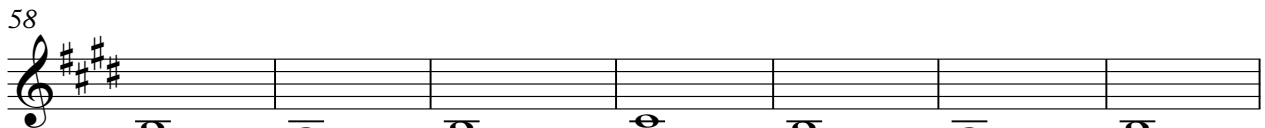

a_a_a_a sdiri trovarsin po' pniahe dimertichi Basra' a_a_a_a

so awi cinarsin po' (Stru men ta le)

(C) 1998 by M-LIVE s.r.l.; Suono Edizioni Musicali Sanremo 2004 e pnta ti finden
(C) 1998 by M-LIVE s.r.l.; Suono Edizioni Musicali Sanremo 2004

76

trò'a ni ma __oræ arco ra. **Basa'** a_a_a_a **Basa'** a_a_a_a sòri

84

palarsin po' **si**tem povàncere. **Basa'** a_a_a_a **ko**avi charsin po'

91

* * ~~es~~ ~~WAVE~~ MUSIC.IT * * sincronizzazione **By** Ivan *

97

> FI NE

5-string Electric Bass

DB Boulevard - Bastera

♩ = 102,500153

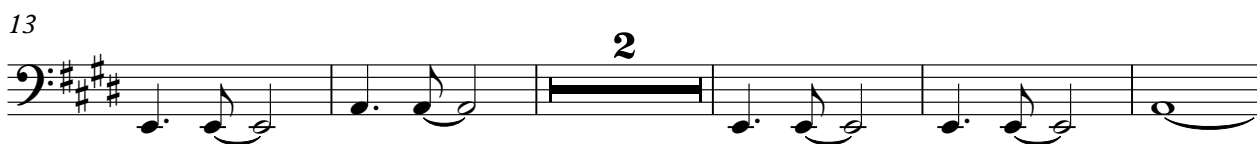

(C) 1998 by M-LIVE s.r.l.; Suono Edizioni Musicali Sanremo 2004
(C) 1998 by M-LIVE s.r.l.; Suono Edizioni Musicali Sanremo 2004

49

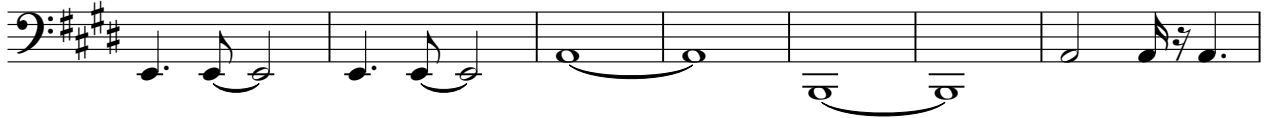

56

61

66

71

75

79

84

89

93

97

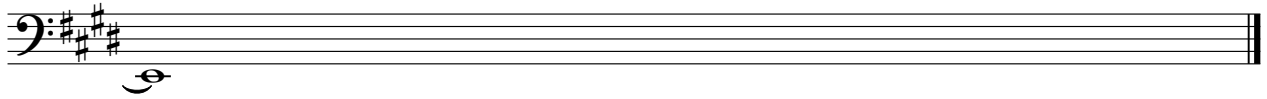

Alto

DB Boulevard - Bastera

♩ = 102,500153

(C) 1998 by M-LIVE s.r.l.; Suono Edizioni Musicali Sanremo 2004
(C) 1998 by M-LIVE s.r.l.; Suono Edizioni Musicali Sanremo 2004

Reverse Cymbals

DB Boulevard - Bastera

$\text{♩} = 102,500153$

3 **90**

97

(C) 1998 by M-LIVE s.r.l.; Suono Edizioni Musicali Sanremo 2004
(C) 1998 by M-LIVE s.r.l.; Suono Edizioni Musicali Sanremo 2004

Synth Strings

DB Boulevard - Bastera

♩ = 102,500153

2

9

17

26

35

43

51

60

69

78

(C) 1998 by M-LIVE s.r.l.; Suono Edizioni Musicali Sanremo 2004
(C) 1998 by M-LIVE s.r.l.; Suono Edizioni Musicali Sanremo 2004

V.S.

2

Synth Strings

87

93

Viola

DB Boulevard - Bastera

♩ = 102,500153

14

19

26

33

47

53

60

67

72

75

(C) 1998 by M-LIVE s.r.l.; Suono Edizioni Musicali Sanremo 2004
(C) 1998 by M-LIVE s.r.l.; Suono Edizioni Musicali Sanremo 2004

V.S.

2

Viola

78

84

90

97

Violoncello

DB Boulevard - Bastera

♩ = 102,500153

14

21

30

36

39

8

54

63

69

72

74

2

Violoncello

76

78

83

89

93

97
