

DBustamante - el aire que me das

0.0"
1.1,00
BUSTA

♩ = 120,000000

Vocal

drummix

steel

overdrive

bass

choir

brass 2

ork

brass

synth

synth pad

piano

♩ = 120,000000

E
B
T
A
B
A
D
A
E
A

4

Vocal

choir

7

Vocal

drummix

steel

bass

choir

brass

synth

synth pad

piano

9

drummix

steel

bass

brass

synth

synth pad

piano

10

drummix

steel

bass

brass

synth

synth pad

piano

11

drummix
steel
bass
ork
brass
synth
synth pad
piano

13

Vocal
drummix
bass

15

Vocal

drummix

bass

17

Vocal

drummix

bass

19

Vocal

drummix

bass

21

Vocal

drummix

steel

bass

brass

synth pad

22

Vocal

drummix

steel

bass

brass

synth pad

23

Vocal

drummix

steel

bass

brass

synth pad

Detailed description of the musical score: The score is for tracks 23-30. It features six staves. The **Vocal** staff (treble clef) contains a single note on the first staff. The **drummix** staff uses a drum notation system with various symbols for different drum sounds. The **steel** staff (treble clef, key signature of one sharp) plays a melodic line with triplets and slurs. The **bass** staff (bass clef) plays a steady eighth-note pattern. The **brass** staff (treble clef) plays a melodic line with a triplet. The **synth pad** staff (treble clef) features a sustained chord in the left hand, indicated by a long horizontal line.

24

Vocal

drummix

steel

bass

brass 2

brass

synth pad

25

Vocal

drummix

steel

bass

brass 2

brass

synth pad

Detailed description of the musical score for measures 25-26:

- steel:** A series of chords, each followed by a slash, indicating a slash rhythm.
- synth pad:** A sustained chord with a tremolo effect, starting on Bb3.

26

Vocal

drummix

steel

bass

brass 2

brass

synth pad

27

Vocal

drummix

steel

bass

brass

synth pad

28

Vocal

drummix

overdrive

bass

choir

ork

brass

synth pad

- overdrive:** Guitar tablature with fret numbers 3, 2, 6, and 5.
- bass:** A single note on the first string, G2.
- ork:** A single note on the first string, G4.

29

Vocal

drummix

steel

overdrive

bass

choir

brass

synth

synth pad

piano

30

Vocal

drummix

steel

overdrive

bass

choir

brass

synth

synth pad

piano

31

Vocal

drummix

steel

overdrive

bass

choir

brass

synth

synth pad

piano

32

Vocal

drummix

steel

overdrive

bass

choir

brass

synth

synth pad

piano

 - **Vocal**: Treble clef, featuring a melodic line with a dotted quarter note, an eighth note, a quarter note, and a half note.
 - **drummix**: Drum notation with various patterns including eighth and sixteenth notes, and rests.
 - **steel**: Treble clef, playing a rhythmic accompaniment of chords with a slash and a tilde symbol.
 - **bass**: Bass clef, playing a rhythmic accompaniment of chords with a slash and a tilde symbol.
 - **choir**: Treble clef, featuring a melodic line similar to the vocal part.
 - **brass**: Treble clef, playing a few notes, including a sharp sign.
 - **synth**: Treble clef, playing a rhythmic accompaniment of chords with a slash and a tilde symbol.
 - **synth pad**: Treble clef, playing a sustained chord with a sharp sign.
 - **piano**: Treble clef, playing a rhythmic accompaniment of chords with a slash and a tilde symbol.

33

Vocal

drummix

steel

overdrive

bass

choir

brass

synth

synth pad

piano

34

Vocal

drummix

steel

overdrive

bass

choir

brass

synth

synth pad

piano

35

Vocal

drummix

steel

overdrive

bass

choir

brass

synth

synth pad

piano

36

Vocal

drummix

steel

overdrive

bass

choir

brass

synth

synth pad

piano

37

Vocal

drummix

steel

bass

choir

brass

synth

synth pad

piano

38

drummix

steel

bass

brass

synth

synth pad

piano

39

drummix

steel

bass

brass

synth

synth pad

piano

40

drummix

steel

bass

brass

synth

synth pad

piano

41

Vocal

drummix

bass

43

Vocal

drummix

bass

synth

45

Vocal

drummix

bass

synth

synth pad

47

Vocal

drummix

bass

synth

synth pad

49

Vocal

drummix

steel

bass

brass

synth pad

piano

50

Vocal

drummix

steel

bass

brass

synth pad

piano

51

52

Vocal

drummix

steel

bass

brass 2

brass

synth pad

piano

53

Vocal

drummix

steel

bass

brass 2

brass

synth pad

piano

54

Vocal

drummix

steel

bass

brass 2

brass

synth pad

piano

55

Vocal

drummix

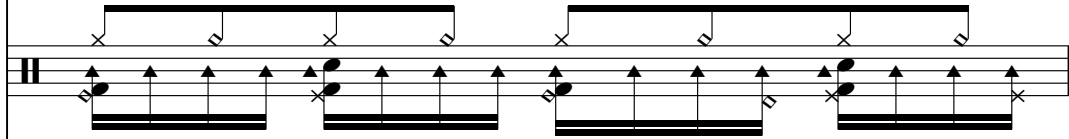

steel

bass

brass

synth pad

piano

56

Vocal

drummix

steel

overdrive

T	3	
A	2	
B	0	
	5	3

bass

choir

ork

brass

synth

synth pad

piano

58

Vocal

drummix

steel

overdrive

bass

choir

brass

synth

synth pad

piano

59

Vocal

drummix

steel

overdrive

bass

choir

brass

synth

synth pad

piano

60

Vocal

drummix

steel

overdrive

bass

choir

brass

synth

synth pad

piano

61

Vocal

drummix

steel

overdrive

bass

choir

brass

synth

synth pad

piano

62

Vocal

drummix

steel

overdrive

bass

choir

brass

synth

synth pad

piano

63

Vocal

drummix

steel

overdrive

bass

choir

brass

synth

synth pad

piano

64

Vocal

drummix

steel

overdrive

bass

choir

brass

synth

synth pad

piano

65

Vocal

drummix

steel

overdrive

bass

choir

brass

synth

synth pad

piano

66

Vocal

drummix

steel

overdrive

bass

choir

brass

synth

synth pad

piano

67

Vocal

drummix

steel

overdrive

bass

choir

brass

synth

synth pad

piano

68

Vocal

drummix

steel

overdrive

bass

choir

brass

synth

synth pad

piano

69

Vocal

drummix

steel

overdrive

bass

choir

brass

synth

synth pad

piano

70

Vocal

drummix

steel

overdrive

bass

choir

brass

synth

synth pad

piano

71

Vocal

drummix

steel

overdrive

bass

choir

brass

synth

synth pad

piano

72

Vocal

drummix

steel

overdrive

bass

choir

brass

synth

synth pad

piano

73

Vocal

drummix

steel

bass

choir

brass

synth

synth pad

piano

74

drummix

steel

bass

brass

synth

synth pad

piano

75

drummix

steel

bass

brass

synth

synth pad

piano

76

Vocal

drummix

steel

bass

brass

synth

synth pad

piano

77

Vocal

drummix

steel

bass

brass

synth pad

piano

78

Vocal

drummix

steel

bass

brass

synth pad

piano

79

Vocal

drummix

steel

bass

brass

synth pad

piano

80

Vocal

drummix

steel

bass

brass 2

brass

synth pad

piano

81

Vocal

drummix

steel

bass

brass 2

brass

synth pad

piano

82

Vocal

drummix

steel

bass

brass 2

brass

synth pad

piano

83

Vocal

drummix

steel

bass

brass

synth pad

piano

84

Vocal

drummix

overdrive

bass

choir

ork

brass

synth pad

piano

86

Vocal

drummix

choir

88

Vocal

drummix

choir

90

Vocal

drummix

choir

92

Vocal

drummix

steel

overdrive

bass

choir

brass

synth

synth pad

piano

94

Vocal

drummix

steel

overdrive

bass

choir

brass

synth

synth pad

piano

95

Vocal

drummix

steel

overdrive

bass

choir

brass

synth

synth pad

piano

96

Vocal

drummix

steel

overdrive

bass

choir

brass

synth

synth pad

piano

 - **Vocal**: Treble clef, featuring a melodic line with a dotted quarter note, an eighth note, a quarter note, and a half note.
 - **drummix**: Drum notation with various patterns including eighth and sixteenth notes, and rests.
 - **steel**: Treble clef, featuring a rhythmic pattern of chords with a slash and a vertical line, indicating a specific playing technique.
 - **overdrive**: A guitar part with a treble clef, showing a triplet of eighth notes on the first string and another triplet on the third string.
 - **bass**: Bass clef, featuring a rhythmic pattern of eighth notes.
 - **choir**: Treble clef, featuring a melodic line similar to the vocal part.
 - **brass**: Treble clef, featuring a melodic line with a dotted quarter note and a half note.
 - **synth**: Treble clef, featuring a complex rhythmic pattern with chords and eighth notes.
 - **synth pad**: Treble clef, featuring a sustained chord in the key of D major.
 - **piano**: Treble clef, featuring a rhythmic pattern of chords with a slash and a vertical line, similar to the steel part.

97

Vocal

drummix

steel

overdrive

bass

choir

brass

synth

synth pad

piano

98

Vocal

drummix

steel

overdrive

bass

choir

brass

synth

synth pad

piano

99

Vocal

drummix

steel

overdrive

bass

choir

brass

synth

synth pad

piano

100

Vocal

drummix

steel

overdrive

bass

choir

brass

synth

synth pad

piano

101

Vocal

drummix

steel

overdrive

bass

choir

brass

synth

synth pad

piano

102

Vocal

drummix

steel

overdrive

bass

choir

brass

synth

synth pad

piano

103

104

Vocal

drummix

steel

overdrive

bass

choir

brass

synth

synth pad

piano

105

Vocal

drummix

steel

overdrive

bass

choir

brass

synth

synth pad

piano

106

Vocal

drummix

steel

overdrive

bass

choir

brass

synth

synth pad

piano

107

Vocal

drummix

steel

overdrive

bass

choir

brass

synth

synth pad

piano

108

Vocal

drummix

steel

overdrive
T
A
B

bass

choir

brass 2

ork

brass

synth

synth pad

piano

I'm a little bit of a bad boy

Vocal

DBustamante - el aire que me das

♩ = 120,000000

41

45

49

54

58

62

66

70

74

80

84

89

93

98

102

106

♩ = 120,000000

6

9

11

13

15

17

19

21

23

25

27

29

31

33

35

37

39

41

43

45

47

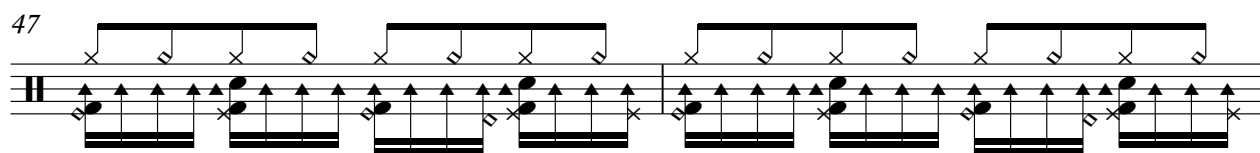

49

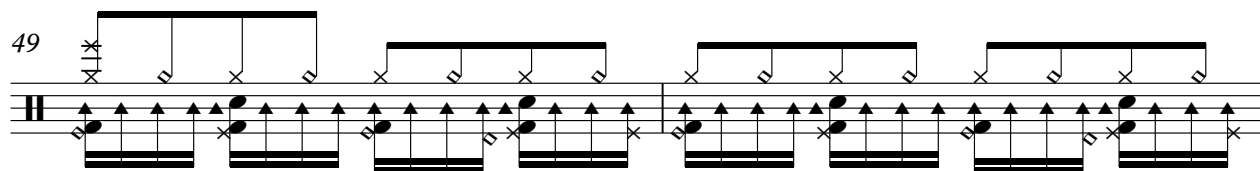

51

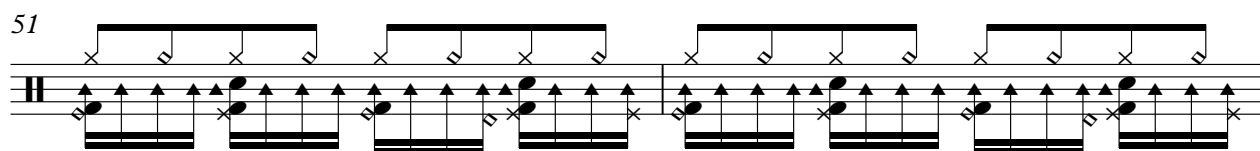

53

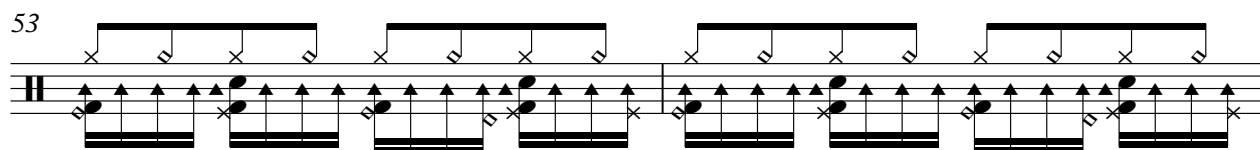

55

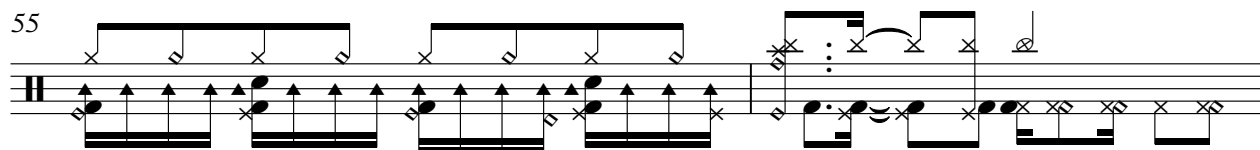

57

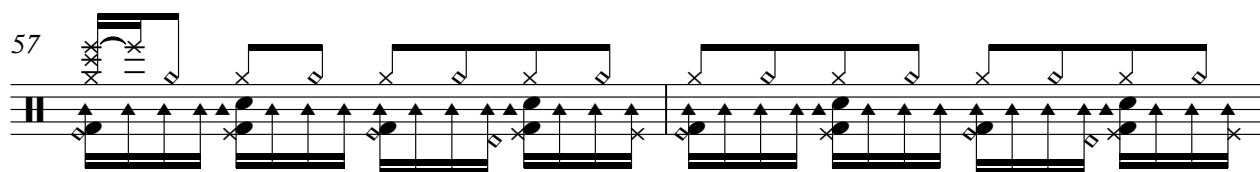

59

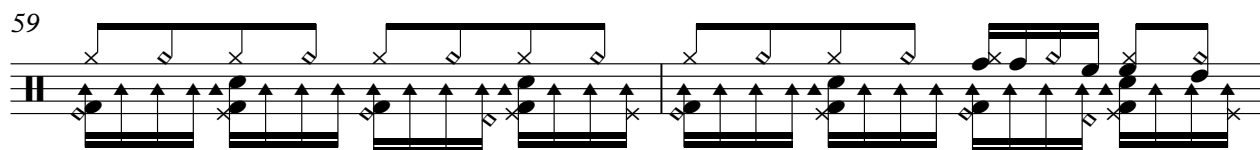

61

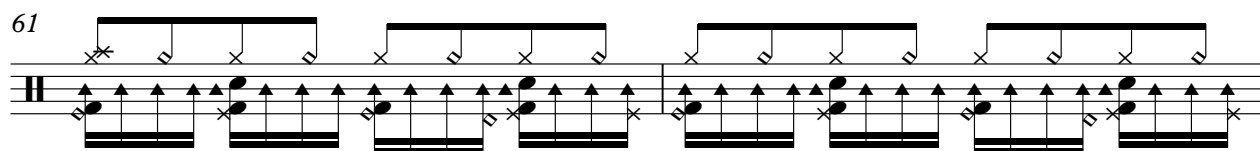

63

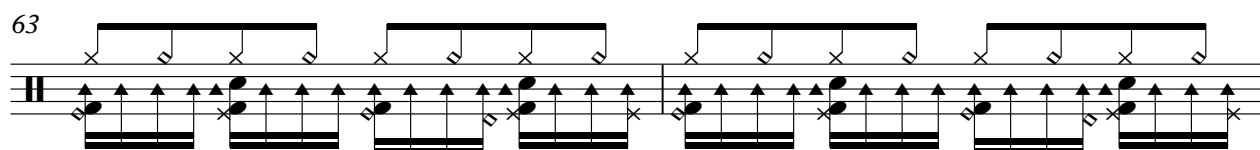

65

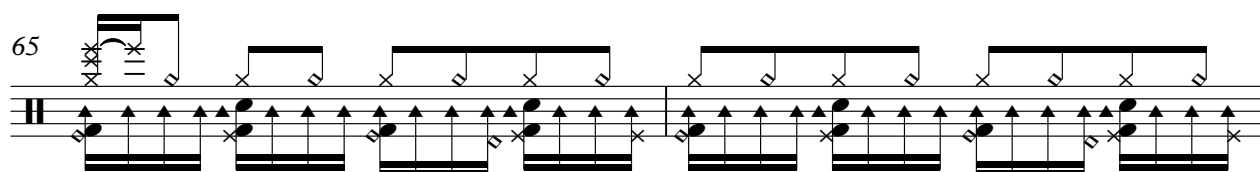

V.S.

87

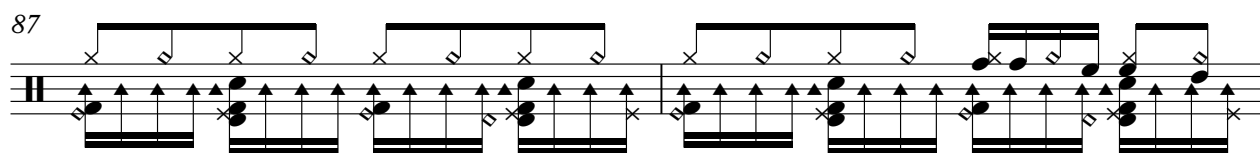

89

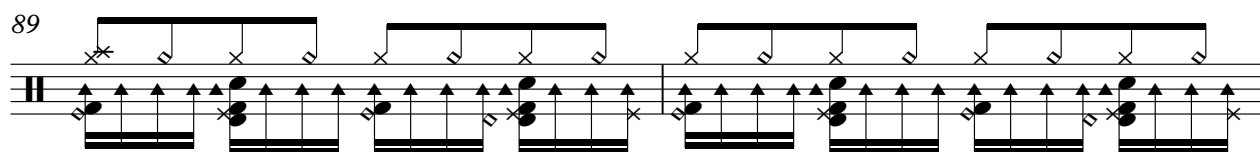

91

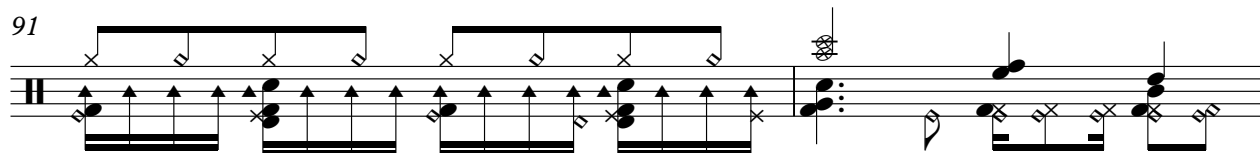

93

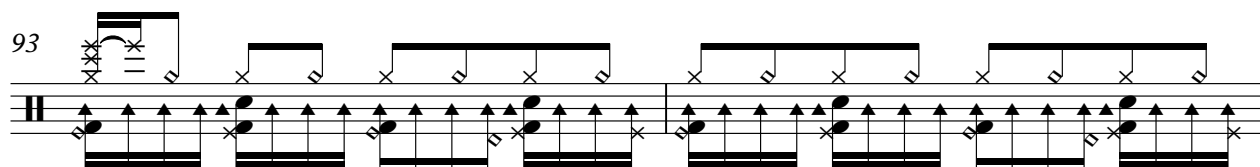

95

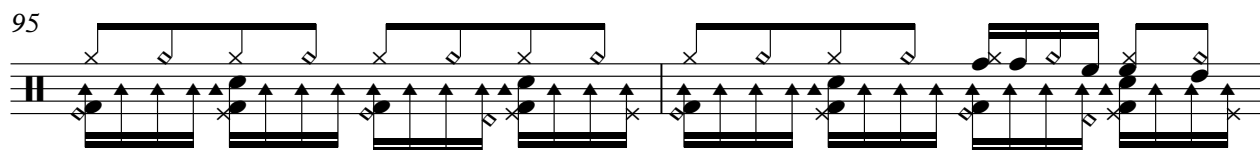

97

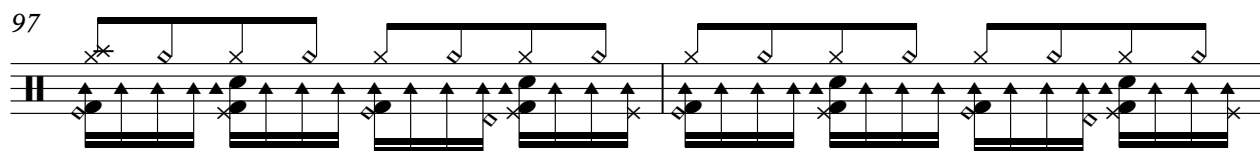

99

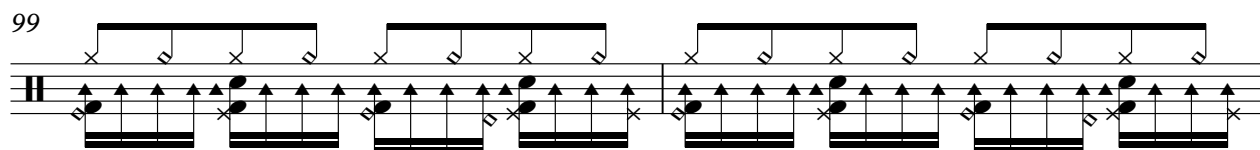

101

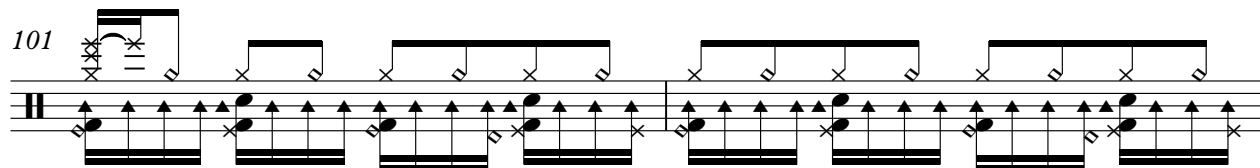

103

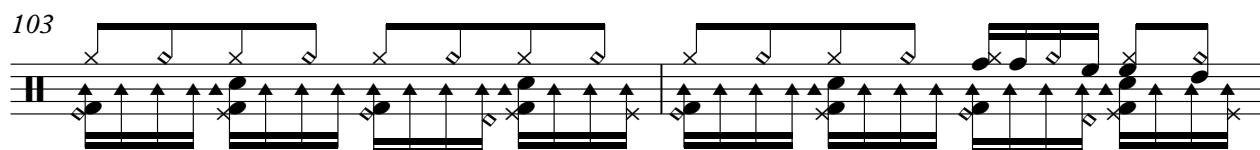

105

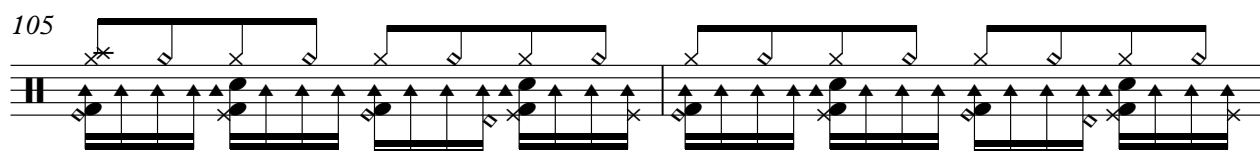

6

drummix

107

DBustamante - el aire que me das

steel

♩ = 120,000000

7

10

9

21

23

25

27

30

32

34

36

V.S.

38

40

50

52

54

57

59

61

63

65

93

95

97

99

101

103

105

107

DBustamante - el aire que me das

overdrive

♩ = 120,000000

27

E								
T								
B								
A								
D								
B								
E								
A								

3 2 0 5 3 1 0 0 3 3 3 3

34

19

T								
A	1	3	4					
B		3	5					

3 2 0 5 3 1

59

T								
A					1	3	4	
B	0	0 3	3 3	3		3	5	1

3 3 3 3 3 3 1

67

11

T								
A					1	3	4	
B	0	0 3	3 3	3		3	5	

3 2 0 5 3 1

85

7

T								
A								1
B								

3 2 0 5 3 1 0 0 3 3 3 3 1

99

T								
A	3	4						
B	3	5						

3 3 3 1 0 0 3 3 3

105

2

T								
A		1						
B	3							

3 3

DBustamante - el aire que me das

bass

♩ = 120,000000

6

V.S.

69

72

75

78

81

84

95

98

101

104

V.S.

4

bass

106

DBustamante - el aire que me das

choir

♩ = 120,000000

5 20

28

32

36 18

57

61

65

69

72 10

84

88

92

96

100

104

107

brass 2

DBustamante - el aire que me das

♩ = 120,000000

23

3

3

23

20

26

25

3

3

25

53

25

25

80

3

3

82

27

27

ork

DBustamante - el aire que me das

♩ = 120,000000

11 15

29

27 27

84

25

DBustamante - el aire que me das

brass

♩ = 120,000000

6

9

12

8

22

24

26

29

32

36

39

8

49

51

53

55

58

61

64

67

70

73

76

78

80

82

85

94

97

100

103

106

DBustamante - el aire que me das

synth

♩ = 120,000000

7

9

11

16

29

31

33

35

37

39

2

43

46

48

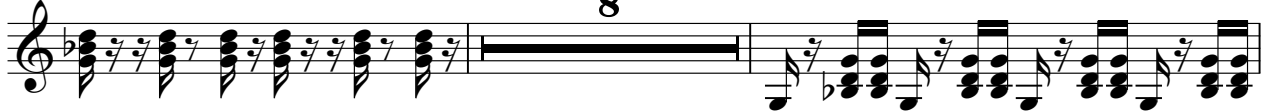

58

60

62

64

66

68

70

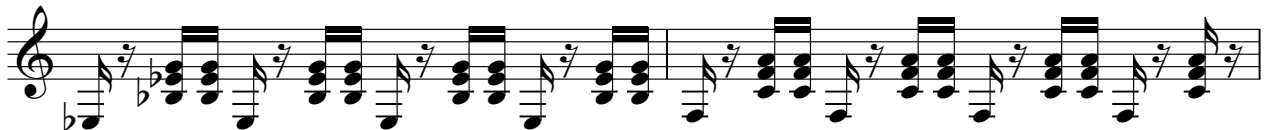

72

74

76

93

95

97

99

101

103

105

V.S.

4

synth

107

DBustamante - el aire que me das

synth pad

♩ = 120,000000

7 9

21

27

35 4

46

53

60

68

76

81 8

2

synth pad

93

101

106

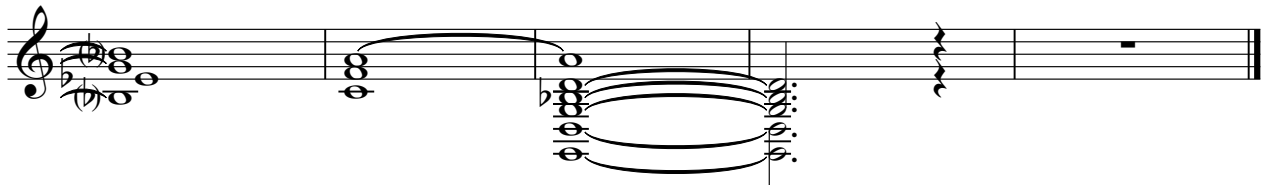

piano

DBustamante - el aire que me das

♩ = 120,000000

7

10

13 16

31

34

37

39 8

49

52

55

58

61

64

67

70

73

76

79 piano 3

82 8

93

96

99

102

105

107 2