

De Angelis Gicca - Lella Kar By Anx

♩ = 120,000000

Harmonica

Harmonica

Percussion

Jazz Guitar

Acoustic Bass

Tape Sampler Keyboard [Strings]

Synth Strings

FX 5 (Brightness)

♩ = 120,000000

4

Perc.

J. Gtr.

A. Bass

FX 5

7

Perc. 

J. Gtr. 

A. Bass 

FX 5 

10

Perc. 

J. Gtr. 

A. Bass 

Tape Smp. Str. 

Syn. Str. 

FX 5 

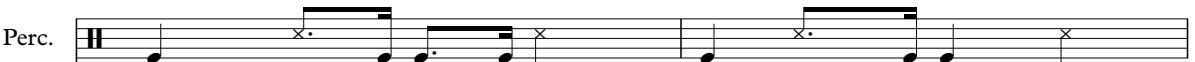

13

Perc. 

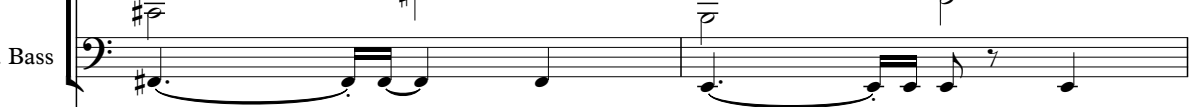
J. Gtr. 

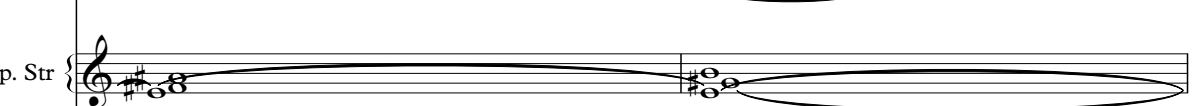
A. Bass 

Tape Smp. Str. 

Syn. Str. 

FX 5 

15

18

21

24

26

Harm.

Harm.

Perc.

J. Gtr.

A. Bass

Tape Smp. Str.

Syn. Str.

FX 5

28

Harm.

Harm.

Perc.

J. Gtr.

A. Bass

Tape Smp. Str.

Syn. Str.

FX 5

30

Harm. Harm. Perc. J. Gtr. A. Bass Tape Smp. Str. Syn. Str. FX 5

32

Harm. Harm. Perc. J. Gtr. A. Bass Tape Smp. Str. Syn. Str. FX 5

34

Harm.

Harm.

Perc.

J. Gtr.

A. Bass

Tape Smp. Str.

Syn. Str.

FX 5

37

Harm.

Harm.

Perc.

J. Gtr.

A. Bass

Tape Smp. Str.

Syn. Str.

FX 5

39

Harm.

Harm.

Perc.

J. Gtr.

A. Bass

Tape Smp. Str.

Syn. Str.

FX 5

41

Harm.

Harm.

Perc.

J. Gtr.

A. Bass

Tape Smp. Str.

Syn. Str.

FX 5

43 6 6 6 6 9

Perc.

J. Gtr.

A. Bass

Tape Smp. Str.

Syn. Str.

FX 5

45 6 6 6 6

Perc.

J. Gtr.

A. Bass

Tape Smp. Str.

Syn. Str.

FX 5

47

Perc.

J. Gtr.

A. Bass

Tape Smp. Str.

Syn. Str.

FX 5

49

Perc.

J. Gtr.

A. Bass

Tape Smp. Str.

Syn. Str.

FX 5

51 11

Perc. 6

J. Gtr.

A. Bass

Tape Smp. Str.

Syn. Str.

FX 5 3

53 6

Perc. 6

J. Gtr.

A. Bass

Tape Smp. Str. 8

Syn. Str. 8

FX 5

55

57

59 13

Perc.

J. Gtr.

A. Bass

Tape Smp. Str.

Syn. Str.

FX 5

61

Harm.

Harm.

Perc.

J. Gtr.

A. Bass

Tape Smp. Str.

Syn. Str.

FX 5

63

Harm. Harm. Perc. J. Gtr. A. Bass Tape Smp. Str. Syn. Str. FX 5

65

Harm. Harm. Perc. J. Gtr. A. Bass Tape Smp. Str. Syn. Str. FX 5

67

69

71

Harm. Harm. Perc. J. Gtr. A. Bass

Tape Smp. Str. Syn. Str. FX 5

73

Harm. Harm. Perc. J. Gtr. A. Bass

Tape Smp. Str. Syn. Str. FX 5

75

Harm.

Harm.

Perc.

J. Gtr.

A. Bass

Tape Smp. Str

Syn. Str.

FX 5

77

Harm.

Harm.

Perc.

J. Gtr.

A. Bass

Tape Smp. Str

Syn. Str.

FX 5

79

Perc.

J. Gtr.

A. Bass

Tape Smp. Str.

Syn. Str.

FX 5

81

Perc.

J. Gtr.

A. Bass

Tape Smp. Str.

Syn. Str.

FX 5

83 19

Perc. 6 6 6 6

J. Gtr.

A. Bass

Tape Smp. Str.

Syn. Str.

FX 5 3

85 6 6 6 6

Perc.

J. Gtr.

A. Bass

Tape Smp. Str.

Syn. Str.

FX 5 3 3

87

Perc.

J. Gtr.

A. Bass

Tape Smp. Str.

Syn. Str.

FX 5

89

Perc.

J. Gtr.

A. Bass

Tape Smp. Str.

Syn. Str.

FX 5

91 21

Perc. 6 6 6 6

J. Gtr.

A. Bass

Tape Smp. Str.

Syn. Str.

FX 5 3

93 3

Perc. 6 6 6 6

J. Gtr.

A. Bass

Tape Smp. Str.

Syn. Str.

FX 5 3

95

97

99

Harm. Harm. Perc. J. Gtr. A. Bass Tape Smp. Str. Syn. Str. FX 5

101

Harm. Harm. Perc. J. Gtr. A. Bass Tape Smp. Str. Syn. Str. FX 5

103

Harm. Harm. Perc. J. Gtr. A. Bass Tape Smp. Str. Syn. Str. FX 5

105

Harm. Harm. Perc. J. Gtr. A. Bass Tape Smp. Str. Syn. Str. FX 5

107

Harm.

Harm.

Perc.

J. Gtr.

A. Bass

Tape Smp. Str.

Syn. Str.

FX 5

109

Harm.

Harm.

Perc.

J. Gtr.

A. Bass

Tape Smp. Str.

Syn. Str.

FX 5

111

Harm.

Harm.

Perc.

J. Gtr.

A. Bass

Tape Smp. Str.

Syn. Str.

FX 5

113

Harm.

Harm.

Perc.

J. Gtr.

A. Bass

Tape Smp. Str.

Syn. Str.

FX 5

115

Harmonica

De Angelis Gicca - Lella Kar By Anx

♩ = 120,000000

25

30

37 20

62

69

76 20

100

108

111 4

Harmonica

De Angelis Gicca - Lella Kar By Anx

♩ = 120,000000

25

31

40

20

64

71

78

20

103

110

4

De Angelis Gicca - Lella Kar By Anx

Percussion

♩ = 120,000000

6

11

16

21

26

29

32

35

38

V.S.

Percussion

101

104

107

110

113

115

♩ = 120,000000

91

94

97

100

103

106

109

112

115

De Angelis Gicca - Lella Kar By Anx

Acoustic Bass

♩ = 120,000000

5

10

15

20

25

30

35

40

44

49

V.S.

102

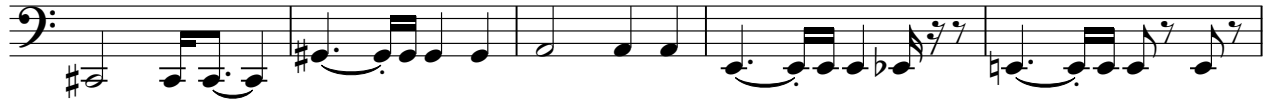

107

111

Tape Sampler Keyboard [Strings]

De Angelis Gicca - Lella Kar By Anx

♩ = 120,000000
10

16

23

31

39

46

52

V.S.

59

66

74

80

86

93

100

107

113

De Angelis Gicca - Lella Kar By Anx

Synth Strings

♩ = 120,000000
10

16

22

29

37

44

50

56

63

70

V.S.

77

82

88

94

101

108

113

FX 5 (Brightness)

De Angelis Gicca - Lella Kar By Anx

♩ = 120,000000

4

3

3

8

3

11

14

3

3

18

3

3

22

3

3

26

30

34

38

V.S.

78

81

84

87

91

94

97

102

106

110

V.S.

114

