

# De Blaaskaken - Hela Holala

♩ = 128,000000

- TRUMPET 1: Melody line with notes in measures 4, 7, and 8.
- TRUMPET 2: Rests in all measures.
- TRUMPET 3: Rests in all measures.
- TRUMPET 4: Rests in all measures.
- MELODY: Melody line with notes in measures 4, 7, and 8.
- TROMBONE 1: Rests in all measures.
- TROMBONE 2: Melody line with notes in measures 4, 7, and 8.
- TUBA: Rests in all measures.
- DRUMS: Rests in all measures.
- BRASS 1: Melody line with notes in measures 4, 7, and 8.
- APPLAUSE: Rests in all measures.

Tempo: ♩ = 128,000000

- TRUMPET: Melody line with notes in measures 9, 10, 11, and 12.
- MELODY: Melody line with notes in measures 9, 10, 11, and 12.
- TROMBONE: Melody line with notes in measures 9, 10, 11, and 12.
- BRASS 1: Melody line with notes in measures 9, 10, 11, and 12.

17

TRUMPET

TRUMPET

TRUMPET

MELODY

TROMBONE

TUBA

DRUMS

BRASS 1

APPLAUSE

23

TRUMPET

TRUMPET

MELODY

TROMBONE

TUBA

DRUMS

BRASS 1

APPLAUSE

28

TRUMPET

TRUMPET

MELODY

TROMBONE

TUBA

DRUMS

BRASS 1

APPLAUSE

33

TRUMPET

TRUMPET

MELODY

TROMBONE

TUBA

DRUMS

BRASS 1

APPLAUSE

38

TRUMPET  
TRUMPET  
MELODY  
TROMBONE  
TUBA  
DRUMS  
BRASS 1  
APPLAUSE

43

TRUMPET  
TRUMPET  
MELODY  
TROMBONE  
TUBA  
DRUMS  
BRASS 1  
APPLAUSE

48

TRUMPET

TRUMPET

MELODY

TROMBONE

TUBA

DRUMS

BRASS 1

APPLAUSE

52 ♩ = 196,005417

TRUMPET

TRUMPET

TRUMPET

MELODY

TROMBONE

TUBA

DRUMS

BRASS 1

APPLAUSE

♩ = 196,005417

55

TRUMPET

TRUMPET

MELODY

TROMBONE

TUBA

DRUMS

BRASS 1

APPLAUSE

59

TRUMPET

TRUMPET

TRUMPET

MELODY

TROMBONE

TUBA

DRUMS

BRASS 1

APPLAUSE

63

TRUMPET

TRUMPET

MELODY

TROMBONE

TUBA

DRUMS

BRASS 1

APPLAUSE

67

TRUMPET

TRUMPET

TRUMPET

MELODY

TROMBONE

TUBA

DRUMS

BRASS 1

APPLAUSE

71

TRUMPET

TRUMPET

MELODY

TROMBONE

TUBA

DRUMS

BRASS 1

APPLAUSE

75

TRUMPET  
TRUMPET  
TRUMPET  
MELODY  
TROMBONE  
TUBA  
DRUMS  
BRASS 1  
APPLAUSE

79

TRUMPET  
TRUMPET  
MELODY  
TROMBONE  
TUBA  
DRUMS  
BRASS 1  
APPLAUSE

83

♩ = 128,000000

89

96

TRUMPET

TRUMPET

MELODY

TROMBONE

TROMBONE

TUBA

DRUMS

BRASS 1

APPLAUSE

102

TRUMPET

TRUMPET

MELODY

TROMBONE

TUBA

DRUMS

BRASS 1

APPLAUSE

107

TRUMPET

TRUMPET

MELODY

TROMBONE

TUBA

DRUMS

BRASS 1

APPLAUSE

112

TRUMPET

TRUMPET

MELODY

TROMBONE

TUBA

DRUMS

BRASS 1

APPLAUSE

117

TRUMPET

TRUMPET

MELODY

TROMBONE

TUBA

DRUMS

BRASS 1

APPLAUSE

122

TRUMPET

TRUMPET

MELODY

TROMBONE

TUBA

DRUMS

BRASS 1

APPLAUSE

♩ = 128,000000

127

TRUMPET

TRUMPET

MELODY

TROMBONE

TUBA

DRUMS

BRASS 1

APPLAUSE

♩ = 128,000000

132

♩ = 196,005417

TRUMPET

TRUMPET

TRUMPET

MELODY

TROMBONE

TUBA

DRUMS

BRASS 1

APPLAUSE

♩ = 196,005417

135

TRUMPET

TRUMPET

MELODY

TROMBONE

TUBA

DRUMS

BRASS 1

APPLAUSE

139

TRUMPET

TRUMPET

TRUMPET

MELODY

TROMBONE

TUBA

DRUMS

BRASS 1

APPLAUSE

143

TRUMPET

TRUMPET

MELODY

TROMBONE

TUBA

DRUMS

BRASS 1

APPLAUSE

151 ♩ = 207,011475                      ♩ = 215,026794

TRUMPET

TRUMPET

MELODY

TROMBONE

TUBA

DRUMS

BRASS 1

APPLAUSE

155

159

♩ = 128,000000

163

TRUMPET

TRUMPET

TRUMPET

MELODY

TROMBONE

TUBA

DRUMS

BRASS 1

APPLAUSE

♩ = 128,000000

168

TRUMPET

TRUMPET

MELODY

TROMBONE

TUBA

DRUMS

BRASS 1

APPLAUSE

♩ = 128,000000

173

TRUMPET

TRUMPET

MELODY

TROMBONE

TUBA

DRUMS

BRASS 1

APPLAUSE

178

TRUMPET

TRUMPET

MELODY

TROMBONE

TUBA

DRUMS

BRASS 1

APPLAUSE

183

TRUMPET

TRUMPET

MELODY

TROMBONE

TUBA

DRUMS

BRASS 1

APPLAUSE

188

TRUMPET

TRUMPET

MELODY

TROMBONE

TUBA

DRUMS

BRASS 1

APPLAUSE

193

TRUMPET

TRUMPET

MELODY

TROMBONE

TUBA

DRUMS

BRASS 1

APPLAUSE

198

♩ = 135,002563

♩ = 137,004440

TRUMPET

TRUMPET

MELODY

TROMBONE

TUBA

DRUMS

BRASS 1

APPLAUSE

203 ♩ = 140,000473      ♩ = 142,004440      ♩ = 144,005066

TRUMPET

TRUMPET

MELODY

TROMBONE

TUBA

DRUMS

BRASS 1

APPLAUSE

208

TRUMPET

TRUMPET

MELODY

TROMBONE

TUBA

DRUMS

BRASS 1

APPLAUSE

212

TRUMPET

TRUMPET

MELODY

TROMBONE

TUBA

DRUMS

BRASS 1

APPLAUSE

TRUMPET

De Blaaskaken - Hela Holala

♩ = 128,000000

3

11

19

♩ = 196,005417      ♩ = 128,000000      ♩ = 128,000000

33      33      45      2

132

♩ = 196,005417      ♩ = 202,020203      ♩ = 207,011475      ♩ = 215,022710      ♩ = 227,0409125

17      2      2      2      10

165

♩ = 128,000000      ♩ = 135,002563      ♩ = 137,004400      ♩ = 140,00473      ♩ = 142,004400      ♩ = 150,05066

34      2      2      2      2      9

216

3

De Blaaskaken - Hela Holala

TRUMPET

♩ = 128,000000

**19**

25

32

40

47

♩ = 196,005417

54

61

68

74

81

♩ = 128,000000

**15**

TRUMPET

100

107

114

122

129

♩ = 128,000000      ♩ = 196,005417

136

143

♩ = 202,020203

150

♩ = 207,011475      ♩ = 215,026794      ♩ = 221,009125

157

164

♩ = 128,000000

171

178

186

193

♩ = 135,002563

201

♩ = 137,004440

♩ = 140,000473

♩ = 142,004440

♩ = 144,005066

208

216

3

De Blaaskaken - Hela Holala

TRUMPET

♩ = 128,000000

**20**

26

33

41

48

♩ = 196,005417

**5**

59

**6**

70

**6** **7** **16**

♩ = 128,000000

TRUMPET

101

108

115

123

130 ♩ = 128,000000

♩ = 196,005417

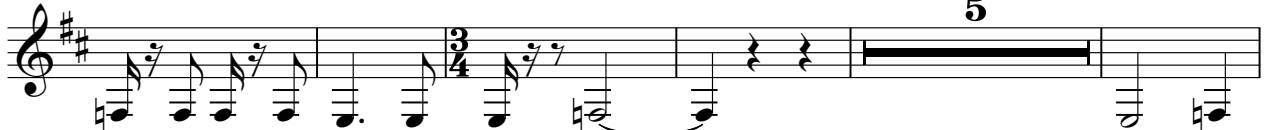

140

♩ = 202,020203 ♩ = 207,011475 ♩ = 215,026794

155 ♩ = 221,009125

♩ = 128,000000

169

176

184

TRUMPET

191

199 ♩ = 135,002563

♩ = 137,004440

♩ = 140,000473

♩ = 142,004440

206

♩ = 144,005066

212

216

3

TRUMPET

De Blaaskaken - Hela Holala

♩ = 128,000000      ♩ = 196,005417

**51**

56

61

66

71

76

81

♩ = 128,000000      ♩ = 128,000000      ♩ = 196,005417

**45**      **2**

TRUMPET

133

138

143

148

♩ = 202,020203

♩ = 207,011475

153

♩ = 215,026794

♩ = 221,009125

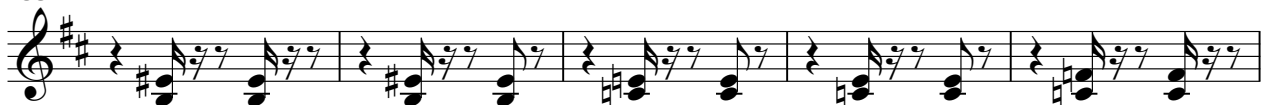

158

163

♩ = 128,000000

♩ = 135,002563

201

♩ = 137,004440

♩ = 140,000473

♩ = 142,004440

♩ = 144,005066

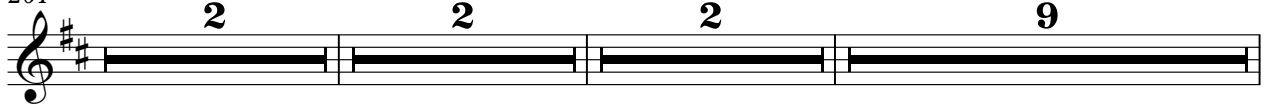

216

73

79

♩ = 128,000000

86

94

101

107

113

120

126

♩ = 128,000000

132 ♩ = 196,005417

139

146

♩ = 202,020203      ♩ = 207,011475

153

♩ = 215,026794      ♩ = 221,009125

159

♩ = 128,000000

166

172

178

185

191

♩ = 135,002563      ♩ = 137,004440      ♩ = 140,000473

197

V.S.

4

MELODY

♩ = 142,004440

♩ = 144,005066

204

209

216

79

86

95

102

109

116

123

130

♩ = 128,000000      ♩ = 196,005417

137

144

♩ = 202,020203

TROMBONE

151 ♩ = 207,011475    ♩ = 215,026794    ♩ = 221,009125

159 ♩ = 128,000000

166

173

179

186

♩ = 135,002563

193

♩ = 137,004440

♩ = 140,000473

♩ = 142,004440

200

207 ♩ = 144,005066

212

3

De Blaaskaken - Hela Holala

TUBA

♩ = 128,000000

20

25

31

37

43

49

♩ = 196,005417

55

61

67

73

V.S.

79

85 ♩ = 128,000000

**16**

105

111

117

123

129

♩ = 128,000000

♩ = 196,005417

135

141

147

♩ = 202,020203

♩ = 207,011475

4

TUBA

212

216

3

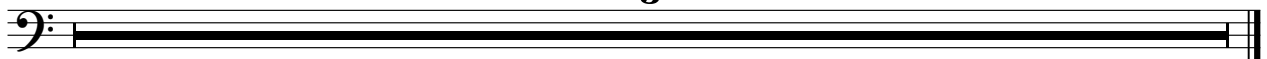

De Blaaskaken - Hela Holala

DRUMS

♩ = 128,000000

19

24

30

36

42

47

52

56

61

66

♩ = 196,005417

6 6

6 6

3/4

V.S.

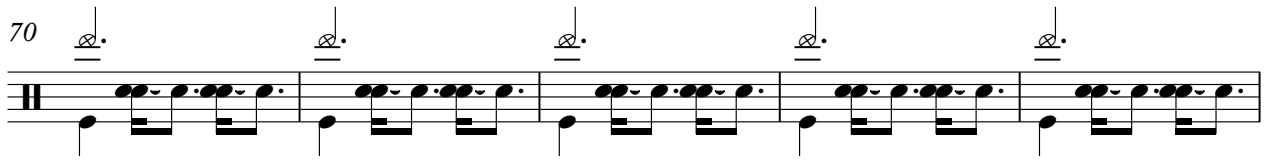

DRUMS

70 

75 

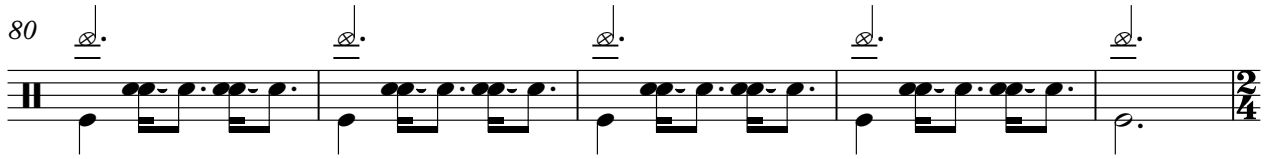
80 

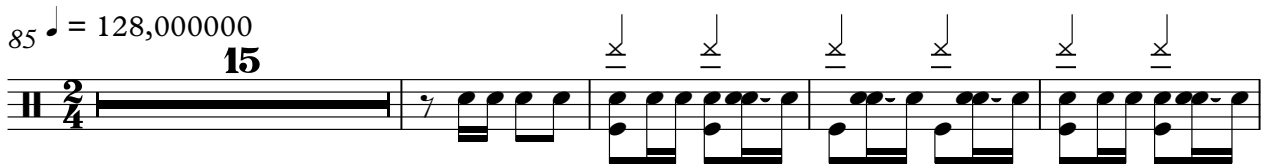
85  $\text{♩} = 128,000000$   
**15** 

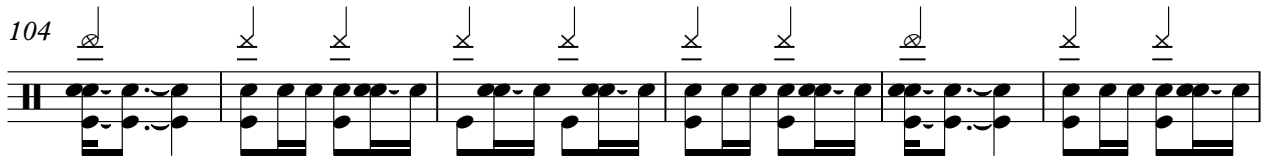
104 

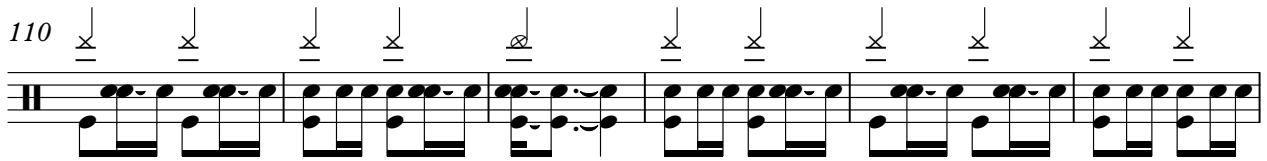
110 

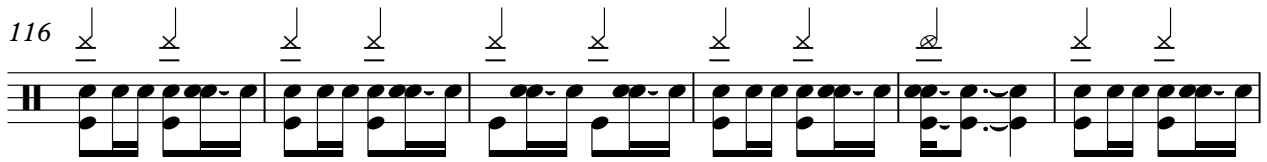
116 

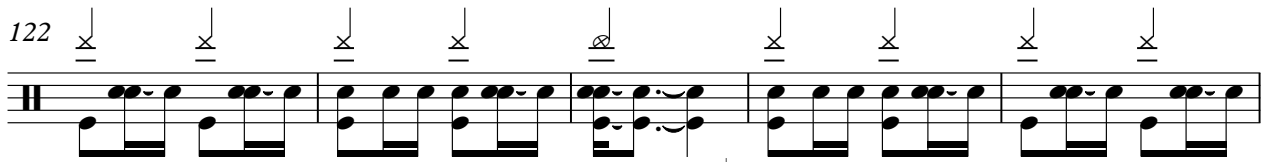
122 

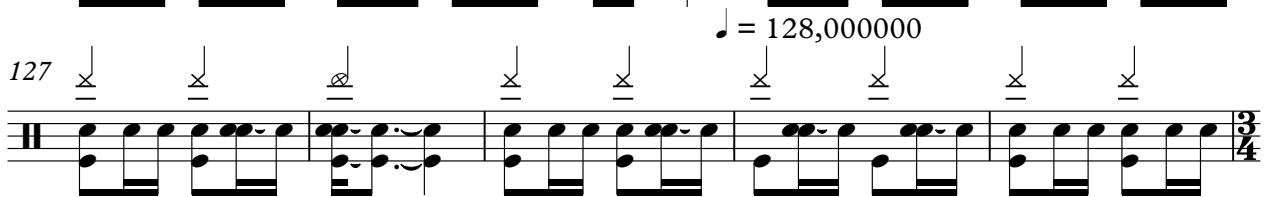
127  $\text{♩} = 128,000000$   

132  $\text{♩} = 196,005417$   

DRUMS

136 

141 

146 

150 

155 

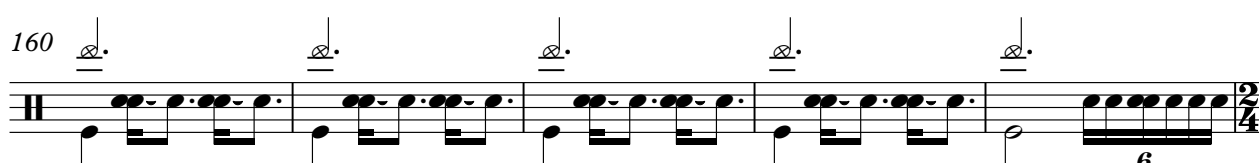
160 

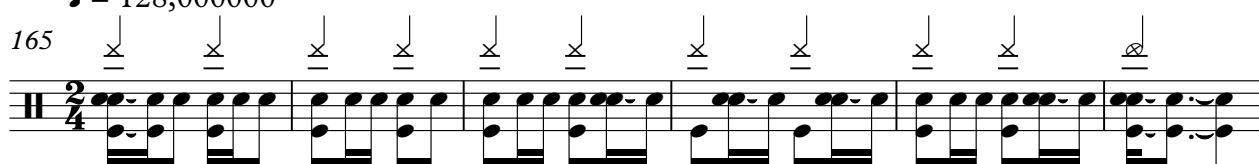
165 

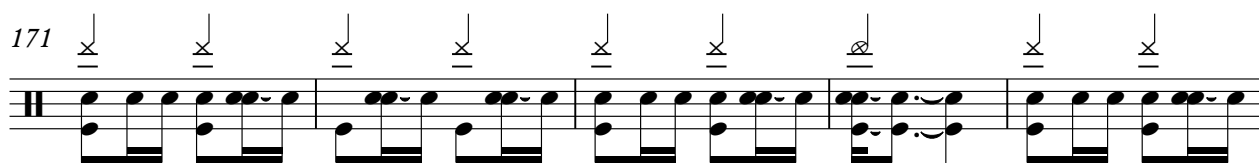
171 

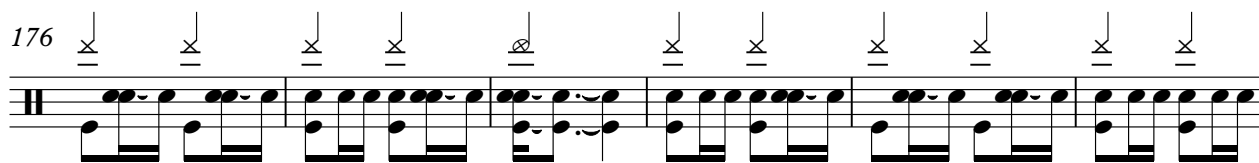
176 

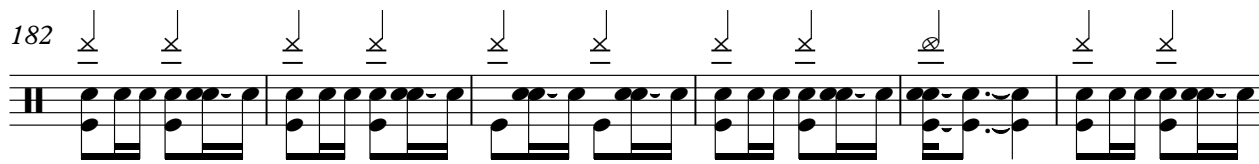
182 

V.S.

4

DRUMS

188

193

$\text{♩} = 135,002563$        $\text{♩} = 137,004440$        $\text{♩} = 140,000473$

199

$\text{♩} = 142,004440$        $\text{♩} = 144,005066$

205

210

216

3

De Blaaskaken - Hela Holala

BRASS 1

♩ = 128,000000

5

13

21

27

33

40

46

52 ♩ = 196,005417

59

V.S.

66

73

79

♩ = 128,000000

86

94

101

107

113

120

126

♩ = 128,000000

132 ♩ = 196,005417

139

146

♩ = 202,020203

♩ = 207,011475

153

♩ = 215,026794

♩ = 221,009125

159

♩ = 128,000000

166

172

177

184

V.S.

4

BRASS 1

190

196

♩ = 135,002563

♩ = 137,004440

♩ = 140,000473

♩ = 142,004440

♩ = 144,005066

203

208

212

APPLAUSE

De Blaaskaken - Hela Holala

♩ = 128,000000

**20**

30

42

♩ = 196,005417

53

62

70

80

♩ = 128,000000

90

102

114

V.S.

APPLAUSE

126

♩ = 128,000000 ♩ = 196,005417

137

146

♩ = 202,020203 ♩ = 207,011475 ♩ = 215,026794 ♩ = 221,009125

156

165

♩ = 128,000000

176

188

♩ = 135,002563

200

♩ = 137,004440 ♩ = 140,000473 ♩ = 142,004440 ♩ = 144,005066

209

216

3
