

De Deurzakkers - Doe `N Stapje Naar Voren

♩ = 132,001587

DRUMS

STEEL DRUM

MELODY

MUTED GTR

+CHORUSGTR

FINGERDBAS

♩ = 132,001587

BRASS 1

5

DRUMS

STEEL DRUM

7

DRUMS

STEEL DRUM

9

DRUMS

MUTED GTR

+CHORUSGTR

FINGERDBAS

BRASS 1

11

DRUMS

MUTED GTR

+CHORUSGTR

FINGERDBAS

BRASS 1

12

DRUMS

MUTED GTR

+CHORUSGTR

FINGERDBAS

BRASS 1

13

DRUMS

MUTED GTR

+CHORUSGTR

FINGERDBAS

BRASS 1

14

DRUMS

MELODY

MUTED GTR

+CHORUSGTR

FINGERDBAS

15

DRUMS

MELODY

MUTED GTR

+CHORUSGTR

FINGERDBAS

16

DRUMS

MELODY

MUTED GTR

+CHORUSGTR

FINGERDBAS

17

DRUMS

MELODY

MUTED GTR

+CHORUSGTR

FINGERDBAS

18

DRUMS

MELODY

MUTED GTR

+CHORUSGTR

FINGERDBAS

19

DRUMS

MELODY

MUTED GTR

+CHORUSGTR

FINGERDBAS

20

DRUMS

MELODY

MUTED GTR

+CHORUSGTR

FINGERDBAS

21

DRUMS

MELODY

MUTED GTR

+CHORUSGTR

FINGERDBAS

22

DRUMS

STEEL DRUM

MELODY

MUTED GTR

+CHORUSGTR

FINGERDBAS

23

DRUMS

STEEL DRUM

MELODY

MUTED GTR

+CHORUSGTR

FINGERDBAS

24

DRUMS

STEEL DRUM

MELODY

MUTED GTR

+CHORUSGTR

FINGERDBAS

25

DRUMS

STEEL DRUM

MELODY

MUTED GTR

+CHORUSGTR

FINGERDBAS

26

DRUMS

STEEL DRUM

MELODY

MUTED GTR

+CHORUSGTR

FINGERDBAS

27

DRUMS

STEEL DRUM

MELODY

MUTED GTR

+CHORUSGTR

FINGERDBAS

28

DRUMS

STEEL DRUM

MELODY

MUTED GTR

+CHORUSGTR

FINGERDBAS

29

DRUMS

STEEL DRUM

MELODY

MUTED GTR

+CHORUSGTR

FINGERDBAS

30

DRUMS

STEEL DRUM

MELODY

MUTED GTR

+CHORUSGTR

FINGERDBAS

31

DRUMS

MELODY

MUTED GTR

+CHORUSGTR

FINGERDBAS

32

DRUMS

STEEL DRUM

MELODY

MUTED GTR

+CHORUSGTR

FINGERDBAS

33

DRUMS

MELODY

MUTED GTR

+CHORUSGTR

FINGERDBAS

34

DRUMS

STEEL DRUM

MELODY

MUTED GTR

+CHORUSGTR

FINGERDBAS

35

DRUMS

MELODY

MUTED GTR

+CHORUSGTR

FINGERDBAS

36

DRUMS

STEEL DRUM

MELODY

MUTED GTR

+CHORUSGTR

FINGERDBAS

37

DRUMS

MELODY

MUTED GTR

+CHORUSGTR

FINGERDBAS

38

DRUMS

STEEL DRUM

MELODY

MUTED GTR

+CHORUSGTR

FINGERDBAS

39

DRUMS

STEEL DRUM

MELODY

MUTED GTR

+CHORUSGTR

FINGERDBAS

40

DRUMS

STEEL DRUM

MELODY

MUTED GTR

+CHORUSGTR

FINGERDBAS

41

DRUMS

STEEL DRUM

MELODY

MUTED GTR

+CHORUSGTR

FINGERDBAS

42

DRUMS

STEEL DRUM

MELODY

MUTED GTR

+CHORUSGTR

FINGERDBAS

43

DRUMS

STEEL DRUM

MELODY

MUTED GTR

+CHORUSGTR

FINGERDBAS

44

DRUMS

STEEL DRUM

MELODY

MUTED GTR

+CHORUSGTR

FINGERDBAS

45

DRUMS

STEEL DRUM

MELODY

MUTED GTR

+CHORUSGTR

FINGERDBAS

46

DRUMS

STEEL DRUM

MELODY

MUTED GTR

+CHORUSGTR

FINGERDBAS

47

DRUMS

MELODY

MUTED GTR

+CHORUSGTR

FINGERDBAS

48

DRUMS

MELODY

MUTED GTR

+CHORUSGTR

FINGERDBAS

49

DRUMS

MELODY

MUTED GTR

+CHORUSGTR

FINGERDBAS

50

DRUMS

MELODY

MUTED GTR

+CHORUSGTR

FINGERDBAS

51

DRUMS

MELODY

MUTED GTR

+CHORUSGTR

FINGERDBAS

52

DRUMS

MELODY

MUTED GTR

+CHORUSGTR

FINGERDBAS

53

DRUMS

MELODY

MUTED GTR

+CHORUSGTR

FINGERDBAS

54

DRUMS

MELODY

MUTED GTR

+CHORUSGTR

FINGERDBAS

55

DRUMS

STEEL DRUM

MELODY

MUTED GTR

+CHORUSGTR

FINGERDBAS

BRASS 1

56

DRUMS

STEEL DRUM

MELODY

MUTED GTR

+CHORUSGTR

FINGERDBAS

BRASS 1

57

DRUMS

STEEL DRUM

MELODY

MUTED GTR

+CHORUSGTR

FINGERDBAS

BRASS 1

58

DRUMS

STEEL DRUM

MELODY

MUTED GTR

+CHORUSGTR

FINGERDBAS

59

DRUMS

STEEL DRUM

MELODY

MUTED GTR

+CHORUSGTR

FINGERDBAS

BRASS 1

60

DRUMS

STEEL DRUM

MELODY

MUTED GTR

+CHORUSGTR

FINGERDBAS

BRASS 1

61

DRUMS

STEEL DRUM

MELODY

MUTED GTR

+CHORUSGTR

FINGERDBAS

BRASS 1

62

DRUMS

STEEL DRUM

MELODY

MUTED GTR

+CHORUSGTR

FINGERDBAS

63

DRUMS

STEEL DRUM

MELODY

MUTED GTR

+CHORUSGTR

FINGERDBAS

BRASS 1

64

DRUMS

MELODY

MUTED GTR

+CHORUSGTR

FINGERDBAS

65

DRUMS

STEEL DRUM

MELODY

MUTED GTR

+CHORUSGTR

FINGERDBAS

BRASS 1

66

DRUMS

MELODY

MUTED GTR

+CHORUSGTR

FINGERDBAS

67

DRUMS

STEEL DRUM

MELODY

MUTED GTR

+CHORUSGTR

FINGERDBAS

68

DRUMS

MELODY

MUTED GTR

+CHORUSGTR

FINGERDBAS

69

DRUMS

STEEL DRUM

MELODY

MUTED GTR

+CHORUSGTR

FINGERDBAS

BRASS 1

70

DRUMS

MELODY

MUTED GTR

+CHORUSGTR

FINGERDBAS

71

DRUMS

STEEL DRUM

MELODY

MUTED GTR

+CHORUSGTR

FINGERDBAS

BRASS 1

72

DRUMS

STEEL DRUM

MELODY

MUTED GTR

+CHORUSGTR

FINGERDBAS

BRASS 1

73

DRUMS

STEEL DRUM

MELODY

MUTED GTR

+CHORUSGTR

FINGERDBAS

BRASS 1

74

DRUMS

STEEL DRUM

MELODY

MUTED GTR

+CHORUSGTR

FINGERDBAS

BRASS 1

75

DRUMS

STEEL DRUM

MELODY

MUTED GTR

+CHORUSGTR

FINGERDBAS

BRASS 1

76

DRUMS

STEEL DRUM

MELODY

MUTED GTR

+CHORUSGTR

FINGERDBAS

BRASS 1

77

DRUMS

STEEL DRUM

MELODY

MUTED GTR

+CHORUSGTR

FINGERDBAS

BRASS 1

78

DRUMS

STEEL DRUM

MELODY

MUTED GTR

+CHORUSGTR

FINGERDBAS

BRASS 1

79

DRUMS

STEEL DRUM

MELODY

MUTED GTR

+CHORUSGTR

FINGERDBAS

BRASS 1

80

DRUMS

STEEL DRUM

MUTED GTR

+CHORUSGTR

FINGERDBAS

BRASS 1

81

DRUMS

STEEL DRUM

MUTED GTR

+CHORUSGTR

FINGERDBAS

BRASS 1

82

DRUMS

STEEL DRUM

MUTED GTR

+CHORUSGTR

FINGERDBAS

BRASS 1

83

DRUMS

STEEL DRUM

MELODY

MUTED GTR

+CHORUSGTR

FINGERDBAS

BRASS 1

85

DRUMS

MELODY

87

DRUMS

STEEL DRUM

MELODY

MUTED GTR

+CHORUSGTR

FINGERDBAS

BRASS 1

Detailed description of the musical score: The score is for a multi-instrument ensemble. It begins at measure 87. The Drums part starts with a steady eighth-note pattern on a snare drum, followed by a more complex pattern involving cymbals and other drums. The Steel Drum part is silent in the first measure and enters in the second measure with a melodic line consisting of eighth notes and triplets. The Melody part has a simple melodic line with eighth notes and rests. The Muted Guitar part has a rhythmic pattern of chords, with some notes muted. The Chorus Guitar part has a rhythmic pattern of chords, similar to the Muted Guitar part. The Finger Bass part has a simple bass line with eighth notes and rests. The Brass 1 part has a simple brass line with chords and rests.

89

DRUMS

STEEL DRUM

MELODY

MUTED GTR

+CHORUSGTR

FINGERDBAS

BRASS 1

90

DRUMS

STEEL DRUM

MELODY

MUTED GTR

+CHORUSGTR

FINGERDBAS

BRASS 1

91

DRUMS

STEEL DRUM

MELODY

MUTED GTR

+CHORUSGTR

FINGERDBAS

BRASS 1

92

DRUMS

STEEL DRUM

MELODY

MUTED GTR

+CHORUSGTR

FINGERDBAS

BRASS 1

93

DRUMS

STEEL DRUM

MELODY

MUTED GTR

+CHORUSGTR

FINGERDBAS

BRASS 1

94

DRUMS

STEEL DRUM

MELODY

MUTED GTR

+CHORUSGTR

FINGERDBAS

BRASS 1

95

DRUMS

STEEL DRUM

MELODY

MUTED GTR

+CHORUSGTR

FINGERDBAS

BRASS 1

96

DRUMS

STEEL DRUM

MELODY

MUTED GTR

+CHORUSGTR

FINGERDBAS

BRASS 1

97

DRUMS

STEEL DRUM

MELODY

MUTED GTR

+CHORUSGTR

FINGERDBAS

BRASS 1

98

DRUMS

STEEL DRUM

MELODY

MUTED GTR

+CHORUSGTR

FINGERDBAS

BRASS 1

99

DRUMS

STEEL DRUM

MELODY

MUTED GTR

+CHORUSGTR

FINGERDBAS

BRASS 1

100

DRUMS

STEEL DRUM

MELODY

MUTED GTR

+CHORUSGTR

FINGERDBAS

BRASS 1

101

DRUMS

STEEL DRUM

MELODY

MUTED GTR

+CHORUSGTR

FINGERDBAS

BRASS 1

102

DRUMS

STEEL DRUM

MELODY

MUTED GTR

+CHORUSGTR

FINGERDBAS

BRASS 1

103

DRUMS

STEEL DRUM

MELODY

MUTED GTR

+CHORUSGTR

FINGERDBAS

BRASS 1

De Deurzakkers - Doe `N Stapje Naar Voren

DRUMS

♩ = 132,001587

2

6

9

11

13

15

17

19

21

23

V.S.

DRUMS

25

27

29

31

33

35

37

39

41

43

DRUMS

45

47

49

51

53

55

57

59

61

63

V.S.

DRUMS

65

67

69

71

73

75

77

79

81

83

85

88

90

92

94

96

98

100

102

104

3

STEEL DRUM

De Deurzakkers - Doe `N Stapje Naar Voren

♩ = 132,001587

2

6

14

22

24

26

28

30

34

STEEL DRUM

STEEL DRUM

69

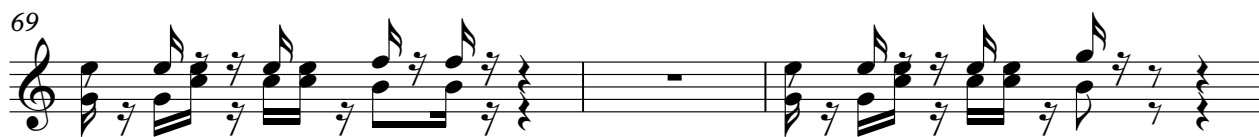

72

74

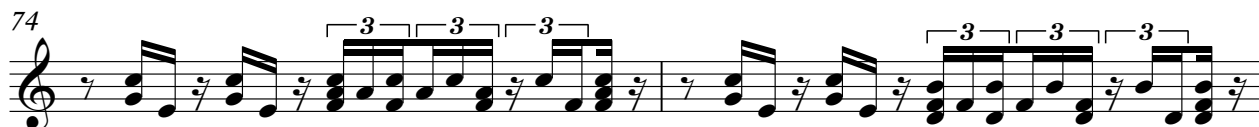

76

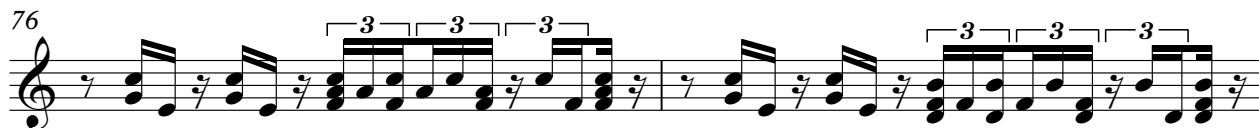

78

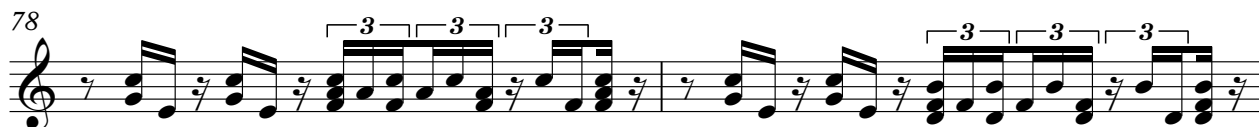

80

82

STEEL DRUM

88

90

92

94

96

98

100

102

104

De Deurzakkers - Doe `N Stapje Naar Voren

MELODY

♩ = 132,001587

12

16

20

24

29

33

37

41

45

49

V.S.

MELODY

97

101

104

MUTED GTR

De Deurzakkers - Doe `N Stapje Naar Voren

♩ = 132,001587

8

12

15

18

21

24

27

30

33

36

V.S.

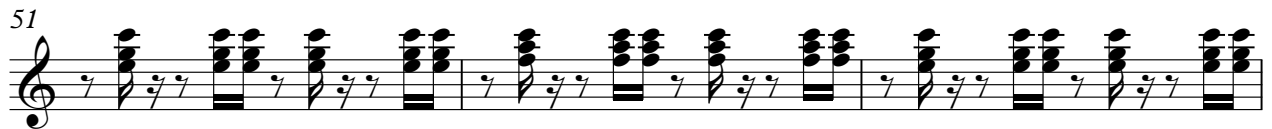

69

72

75

78

81

84

90

93

96

99

4

MUTED GTR

102

104

3

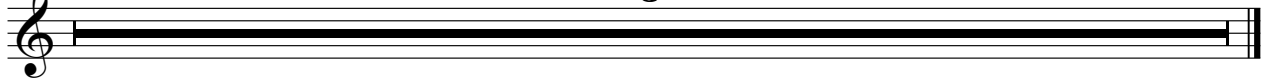

+CHORUSGTR

De Deurzakkers - Doe `N Stapje Naar Voren

♩ = 132,001587

8

12

15

18

21

24

27

30

33

36

V.S.

69

72

75

78

81

84

90

93

96

99

4

+CHORUSGTR

102

104

3

♩ = 132,001587

8

12

16

20

24

28

32

36

40

44

48

52

56

60

64

68

72

76

80

84

91

95

99

102

BRASS 1

De Deurzakkers - Doe `N Stapje Naar Voren

♩ = 132,001587

8

12

41

55

59

63

3

71

75

79

82

4

88

92

96

100

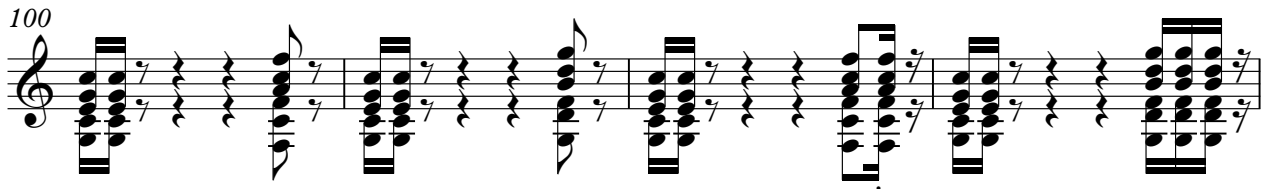

104

3

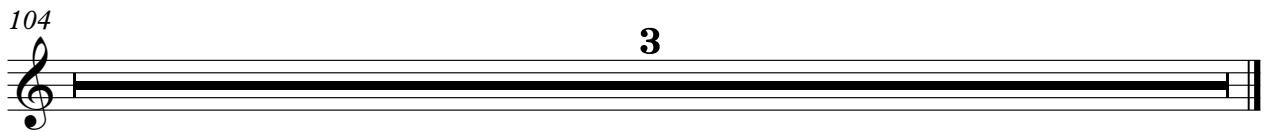
