

De Deurzakkers - Moeder Het Is Weer Mis

♩ = 121,001892

PICCOLO
CLARINET
TRUMPET
TROMBONE
TUBA
DRUMS
TINKLEBELL
MELODY
CLEAN GTR

6
PICCOLO
CLARINET
TRUMPET
TROMBONE
TUBA
DRUMS
TINKLEBELL
MELODY
CLEAN GTR

9

PICCOLO

CLARINET

TRUMPET

TROMBONE

TUBA

DRUMS

TINKLEBELL

MELODY

CLEAN GTR

12

PICCOLO

CLARINET

TRUMPET

TROMBONE

TUBA

DRUMS

TINKLEBELL

MELODY

CLEAN GTR

15

PICCOLO

CLARINET

TRUMPET

TROMBONE

TUBA

DRUMS

TINKLEBELL

MELODY

CLEAN GTR

17

PICCOLO

CLARINET

TRUMPET

TROMBONE

TUBA

DRUMS

MELODY

CLEAN GTR

25

PICCOLO

CLARINET

TRUMPET

TROMBONE

TUBA

DRUMS

TINKLEBELL

MELODY

CLEAN GTR

28

CLARINET

TRUMPET

TROMBONE

TUBA

DRUMS

MELODY

CLEAN GTR

31

CLARINET

TRUMPET

TROMBONE

TUBA

DRUMS

MELODY

CLEAN GTR

34

CLARINET

TRUMPET

TROMBONE

TUBA

DRUMS

MELODY

CLEAN GTR

43

46

54

PICCOLO

CLARINET

TRUMPET

TROMBONE

TUBA

DRUMS

TINKLEBELL

MELODY

CLEAN GTR

57

PICCOLO

CLARINET

TRUMPET

TROMBONE

TUBA

DRUMS

TINKLEBELL

MELODY

CLEAN GTR

60

CLARINET

TRUMPET

TROMBONE

TUBA

DRUMS

MELODY

CLEAN GTR

63

CLARINET

TRUMPET

TROMBONE

TUBA

DRUMS

MELODY

CLEAN GTR

66

CLARINET

TRUMPET

TROMBONE

TUBA

DRUMS

MELODY

CLEAN GTR

69

PICCOLO

CLARINET

TRUMPET

TROMBONE

TUBA

DRUMS

TINKLEBELL

MELODY

CLEAN GTR

72

75

78

PICCOLO

CLARINET

TRUMPET

TROMBONE

TUBA

DRUMS

TINKLEBELL

MELODY

CLEAN GTR

81

PICCOLO

CLARINET

TRUMPET

TROMBONE

TUBA

DRUMS

MELODY

CLEAN GTR

83

PICCOLO

CLARINET

TRUMPET

TROMBONE

TUBA

DRUMS

TINKLEBELL

MELODY

CLEAN GTR

86

PICCOLO

CLARINET

TRUMPET

TROMBONE

TUBA

DRUMS

TINKLEBELL

MELODY

CLEAN GTR

89

PICCOLO

CLARINET

TRUMPET

TROMBONE

TUBA

DRUMS

TINKLEBELL

MELODY

CLEAN GTR

92

PICCOLO

CLARINET

TRUMPET

TROMBONE

TUBA

DRUMS

TINKLEBELL

MELODY

CLEAN GTR

95

97

99

PICCOLO

CLARINET

TRUMPET

TROMBONE

TUBA

DRUMS

TINKLEBELL

MELODY

CLEAN GTR

102

PICCOLO

CLARINET

TRUMPET

TROMBONE

TUBA

DRUMS

TINKLEBELL

MELODY

CLEAN GTR

105

107

PICCOLO

De Deurzakkers - Moeder Het Is Weer Mis

$\text{♩} = 121,001892$

PICCOLO

48

50

54

59

71

77

81

84

89

96

PICCOLO

98

102

106

CLARINET

De Deurzakkers - Moeder Het Is Weer Mis

♩ = 121,001892

6

10

13

16

19

22

26

30

33

36

V.S.

39

3

42

45

48

51

54

58

62

65

68

CLARINET

3

71

3

74

77

80

83

86

89

92

95

98

V.S.

101

104

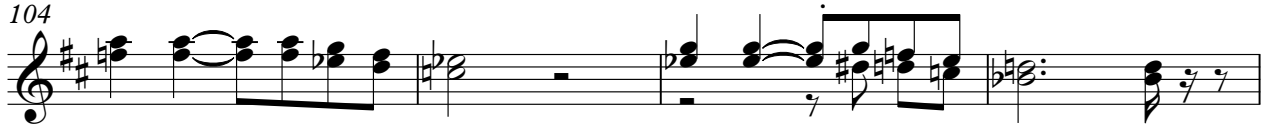

108

De Deurzakkers - Moeder Het Is Weer Mis

TRUMPET

♩ = 121,001892

2

6

9

12

15

18

21

25

29

33

37

41

44

47

50

53

57

61

65

69

TRUMPET

73

76

79

82

85

88

91

94

97

100

4

TRUMPET

104

106

108

2

De Deurzakkers - Moeder Het Is Weer Mis

TROMBONE

♩ = 121,001892

2

6

3

9

13

3

17

21

3

25

29

34

38

V.S.

TROMBONE

82

85

88

92

95

99

102

105

108

2

De Deurzakkers - Moeder Het Is Weer Mis

TUBA

♩ = 121,001892

2

6

3

9

13

17

21

24

27

30

34

V.S.

38

42

46

50

54

57

60

64

68

72

76

80

84

87

90

94

98

102

105

108

2

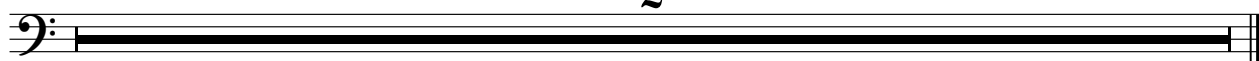

De Deurzakkers - Moeder Het Is Weer Mis

DRUMS

♩ = 121,001892

V.S.

DRUMS

25

28

30

32

34

37

40

42

44

46

DRUMS

48

50

53

55

57

60

62

64

66

69

V.S.

DRUMS

72

74

76

78

80

82

85

87

90

92

DRUMS

94

96

98

101

103

105

106

108

2

TINKLEBELL

De Deurzakkers - Moeder Het Is Weer Mis

♩ = 121,001892

2

6

9

12

15

21

25

28

9

3

TINKLEBELL

86

89

92

95

101

104

108

De Deurzakkers - Moeder Het Is Weer Mis

MELODY

♩ = 121,001892

6

11

16

18

21

25

31

36

42

47

V.S.

95

98

101

104

108

2

♩ = 121,001892

2

6

9

12

15

18

21

24

27

30

V.S.

