

De Deurzakkers - Wij Vieren Feest 2

♩ = 120,000000

CLARINET

MELODY

TRUMPET

TROMBONE

TROMBONE

TUBA

DRUMS

ACCORDION

SYN BASS 1

♩ = 120,000000

CRYSTAL

DRUMS

5 3

CLARINET

MELODY

TRUMPET

TROMBONE

TROMBONE

TUBA

DRUMS

ACCORDION

SYN BASS 1

CRYSTAL

DRUMS

3 6 6 6

3

6

7

MELODY

TRUMPET

TROMBONE

TROMBONE

TUBA

DRUMS

ACCORDION

SYN BASS 1

CRYSTAL

DRUMS

9 7

CLARINET

MELODY

TRUMPET

TROMBONE

TROMBONE

TUBA

DRUMS

ACCORDION

SYN BASS 1

CRYSTAL

DRUMS

10

CLARINET

MELODY

TRUMPET

TROMBONE

TROMBONE

TUBA

DRUMS

ACCORDION

SYN BASS 1

CRYSTAL

DRUMS

3

11

MELODY

TRUMPET

TROMBONE

TROMBONE

TUBA

DRUMS

ACCORDION

SYN BASS 1

CRYSTAL

DRUMS

13

CLARINET

MELODY

TRUMPET

TROMBONE

TROMBONE

TUBA

DRUMS

ACCORDION

SYN BASS 1

CRYSTAL

DRUMS

14

CLARINET

MELODY

TRUMPET

TROMBONE

TROMBONE

TUBA

DRUMS

ACCORDION

SYN BASS 1

CRYSTAL

DRUMS

15

CLARINET

MELODY

TRUMPET

TROMBONE

TROMBONE

TUBA

DRUMS

ACCORDION

SYN BASS 1

CRYSTAL

DRUMS

6

3

17

CLARINET

MELODY

TRUMPET

TROMBONE

TROMBONE

TUBA

DRUMS

ACCORDION

SYN BASS 1

CRYSTAL

DRUMS

3

18

CLARINET

MELODY

TRUMPET

TROMBONE

TROMBONE

TUBA

DRUMS

ACCORDION

SYN BASS 1

CRYSTAL

DRUMS

6

3

3

3

- CLARINET**: Treble clef, measures 20-23. Includes sixteenth-note runs and sixteenth-note chords, with a '6' marking above the staff in measures 21 and 22.
- MELODY**: Treble clef, measures 20-23. Features a descending eighth-note line in measure 20, followed by eighth-note patterns and a sixteenth-note run in measure 23.
- TRUMPET**: Treble clef, measures 20-23. Includes a sixteenth-note run in measure 21 and a sixteenth-note chord in measure 23, with a '6' marking above the staff in measure 21.
- TROMBONE**: Bass clef, measures 20-23. Features a half-note in measure 20, a quarter-note in measure 21, and a quarter-note in measure 22.
- TROMBONE**: Bass clef, measures 20-23. Includes a quarter-note in measure 20, a quarter-note in measure 21, and a quarter-note in measure 22.
- TUBA**: Bass clef, measures 20-23. Features a quarter-note in measure 20, a quarter-note in measure 21, and a quarter-note in measure 22, with a '3' marking above the staff in measure 23.
- DRUMS**: Drum set notation, measures 20-23. Shows a consistent eighth-note pattern with a triplet in measure 23.
- ACCORDION**: Bass clef, measures 20-23. Includes a quarter-note in measure 20, a quarter-note in measure 21, and a quarter-note in measure 22, with a sixteenth-note run in measure 23.
- SYN BASS 1**: Bass clef, measures 20-23. Features a quarter-note in measure 20, a quarter-note in measure 21, and a quarter-note in measure 22, with a sixteenth-note run in measure 23.
- CRYSTAL**: Treble clef, measures 20-23. Includes a quarter-note in measure 20, a quarter-note in measure 21, and a quarter-note in measure 22.
- DRUMS**: Treble clef, measures 20-23. Shows a consistent eighth-note pattern with a triplet in measure 23.

21

CLARINET

MELODY

TROMBONE

TROMBONE

TUBA

DRUMS

ACCORDION

SYN BASS 1

CRYSTAL

DRUMS

3

3

22

CLARINET

MELODY

TROMBONE

TROMBONE

TUBA

DRUMS

ACCORDION

SYN BASS 1

CRYSTAL

DRUMS

23

MELODY

TRUMPET

TROMBONE

TROMBONE

TUBA

DRUMS

ACCORDION

SYN BASS 1

DRUMS

MELODY: Treble clef, eighth notes with stems down, dotted quarter note, eighth note.

TRUMPET: Treble clef, quarter notes, dotted quarter note, eighth note.

TROMBONE (top): Bass clef, quarter notes, dotted quarter note, eighth note.

TROMBONE (bottom): Bass clef, quarter notes, dotted quarter note, eighth note.

TUBA: Bass clef, eighth notes with stems down.

DRUMS (top): Drum staff, eighth notes.

ACCORDION: Treble clef, chords and notes.

SYN BASS 1: Bass clef, eighth notes with stems down.

DRUMS (bottom): Treble clef, eighth notes with stems down, triplet of eighth notes.

24

CLARINET

MELODY

TRUMPET

TROMBONE

TROMBONE

TUBA

DRUMS

ACCORDION

SYN BASS 1

CRYSTAL

DRUMS

6

3

3

3

3

25

CLARINET

MELODY

TRUMPET

TROMBONE

TROMBONE

TUBA

DRUMS

ACCORDION

SYN BASS 1

CRYSTAL

DRUMS

3

26

CLARINET

MELODY

TRUMPET

TROMBONE

TROMBONE

TUBA

DRUMS

ACCORDION

SYN BASS 1

CRYSTAL

DRUMS

27

CLARINET

MELODY

TRUMPET

TROMBONE

TROMBONE

TUBA

DRUMS

ACCORDION

SYN BASS 1

CRYSTAL

DRUMS

6

3

3

30

MELODY

TROMBONE

TROMBONE

TUBA

DRUMS

ACCORDION

SYN BASS 1

DRUMS

31

CLARINET

MELODY

TRUMPET

TROMBONE

TROMBONE

TUBA

DRUMS

ACCORDION

SYN BASS 1

CRYSTAL

DRUMS

32

MELODY

TROMBONE

TROMBONE

TUBA

DRUMS

ACCORDION

SYN BASS 1

DRUMS

33

CLARINET

MELODY

TRUMPET

TROMBONE

TUBA

DRUMS

ACCORDION

SYN BASS 1

CRYSTAL

DRUMS

34

MELODY

TROMBONE

TROMBONE

TUBA

DRUMS

ACCORDION

SYN BASS 1

CRYSTAL

DRUMS

3

35

CLARINET

MELODY

TRUMPET

TROMBONE

TROMBONE

TUBA

DRUMS

ACCORDION

SYN BASS 1

CRYSTAL

DRUMS

36

CLARINET

MELODY

TROMBONE

TROMBONE

TUBA

DRUMS

ACCORDION

SYN BASS 1

CRYSTAL

DRUMS

37

CLARINET

MELODY

TROMBONE

TROMBONE

TUBA

DRUMS

ACCORDION

SYN BASS 1

CRYSTAL

DRUMS

38

TRUMPET

TROMBONE

TROMBONE

TUBA

DRUMS

ACCORDION

SYN BASS 1

CRYSTAL

DRUMS

Detailed description of the musical score: The score is for page 36, starting at measure 38. It consists of ten staves. The first four staves are for Trumpet, Trombone, Trombone, and Tuba. The fifth staff is for Drums. The sixth staff is for Accordion. The seventh staff is for Syn Bass 1. The eighth staff is for Crystal. The ninth staff is for Drums. Measures 38 and 39 show sixteenth-note runs in the Trumpet, Trombone, and Accordion parts. Measure 40 has a cymbal crash in the Drums part. Measure 41 features a triplet in the bottom Drums part.

39

TRUMPET

TROMBONE

TROMBONE

TUBA

DRUMS

ACCORDION

SYN BASS 1

CRYSTAL

DRUMS

40

CLARINET

MELODY

TRUMPET

TROMBONE

TROMBONE

TUBA

DRUMS

ACCORDION

SYN BASS 1

CRYSTAL

DRUMS

40

41

42

43

41

CLARINET

MELODY

TRUMPET

TROMBONE

TROMBONE

TUBA

DRUMS

ACCORDION

SYN BASS 1

CRYSTAL

DRUMS

42

CLARINET

MELODY

TRUMPET

TROMBONE

TROMBONE

TUBA

DRUMS

ACCORDION

SYN BASS 1

CRYSTAL

DRUMS

6

3

44

CLARINET

MELODY

TRUMPET

TROMBONE

TROMBONE

TUBA

DRUMS

ACCORDION

SYN BASS 1

CRYSTAL

DRUMS

3

45

CLARINET

MELODY

TRUMPET

TROMBONE

TROMBONE

TUBA

DRUMS

ACCORDION

SYN BASS 1

CRYSTAL

DRUMS

48

CLARINET

MELODY

TROMBONE

TROMBONE

TUBA

DRUMS

ACCORDION

SYN BASS 1

CRYSTAL

DRUMS

3

3

49

CLARINET

MELODY

TROMBONE

TROMBONE

TUBA

DRUMS

ACCORDION

SYN BASS 1

CRYSTAL

DRUMS

50

MELODY

TRUMPET

TROMBONE

TROMBONE

TUBA

DRUMS

ACCORDION

SYN BASS 1

DRUMS

51

CLARINET

MELODY

TRUMPET

TROMBONE

TROMBONE

TUBA

DRUMS

ACCORDION

SYN BASS 1

CRYSTAL

DRUMS

6

3

3

3

3

52

CLARINET

MELODY

TRUMPET

TROMBONE

TROMBONE

TUBA

DRUMS

ACCORDION

SYN BASS 1

CRYSTAL

DRUMS

53

CLARINET

MELODY

TRUMPET

TROMBONE

TROMBONE

TUBA

DRUMS

ACCORDION

SYN BASS 1

CRYSTAL

DRUMS

54

CLARINET

MELODY

TRUMPET

TROMBONE

TROMBONE

TUBA

DRUMS

ACCORDION

SYN BASS 1

CRYSTAL

DRUMS

55

CLARINET

MELODY

TRUMPET

TROMBONE

TROMBONE

TUBA

DRUMS

ACCORDION

SYN BASS 1

CRYSTAL

DRUMS

56

CLARINET

MELODY

TRUMPET

TROMBONE

TROMBONE

TUBA

DRUMS

ACCORDION

SYN BASS 1

CRYSTAL

DRUMS

6

6

6

6

3

3

3

3

3

3

3

58

CLARINET

MELODY

TRUMPET

TROMBONE

TROMBONE

TUBA

DRUMS

ACCORDION

SYN BASS 1

CRYSTAL

DRUMS

59

MELODY

TROMBONE

TROMBONE

TUBA

DRUMS

ACCORDION

SYN BASS 1

DRUMS

3

60

CLARINET

MELODY

TRUMPET

TROMBONE

TUBA

DRUMS

ACCORDION

SYN BASS 1

CRYSTAL

DRUMS

61

MELODY

TROMBONE

TROMBONE

TUBA

DRUMS

ACCORDION

SYN BASS 1

CRYSTAL

DRUMS

MELODY: Treble clef, eighth notes, quarter notes, and a half note.

TROMBONE (1): Bass clef, quarter notes.

TROMBONE (2): Bass clef, quarter notes.

TUBA: Bass clef, eighth notes with rests.

DRUMS (1): Drum staff, eighth notes.

ACCORDION: Treble clef, chords, eighth notes.

SYN BASS 1: Bass clef, eighth notes with rests.

CRYSTAL: Treble clef, eighth notes with rests.

DRUMS (2): Treble clef, eighth notes with rests, triplet of eighth notes.

62

CLARINET

MELODY

TRUMPET

TROMBONE

TROMBONE

TUBA

DRUMS

ACCORDION

SYN BASS 1

CRYSTAL

DRUMS

63

CLARINET

MELODY

TROMBONE

TROMBONE

TUBA

DRUMS

ACCORDION

SYN BASS 1

CRYSTAL

DRUMS

3

6

3

64

CLARINET

MELODY

TROMBONE

TROMBONE

TUBA

DRUMS

ACCORDION

SYN BASS 1

CRYSTAL

DRUMS

65

TRUMPET

TROMBONE

TROMBONE

TUBA

DRUMS

ACCORDION

SYN BASS 1

CRYSTAL

DRUMS

Detailed description of the musical score: The score is for page 63, starting at measure 65. It features seven staves. The Trumpet, Trombone (top), and Accordion parts play a melodic line of eighth notes: G4, A4, B4, C5, B4, A4, G4, with a sixteenth-note group of G4, A4, B4, C5 marked with a '6'. The Trombone (middle) and Crystal parts play a similar melodic line. The Tuba part plays a rhythmic pattern of eighth notes: G2, A2, B2, C3. The Drums part (top) features a steady bass drum pattern on the bottom line and a snare drum pattern on the top line, with a cymbal hit in measure 70. The Syn Bass 1 part plays a rhythmic pattern of eighth notes: G2, A2, B2, C3. The Drums part (bottom) features a steady bass drum pattern on the bottom line and a snare drum pattern on the top line, with a triplet of eighth notes marked with a '3' in measure 70.

66

TRUMPET

TROMBONE

TROMBONE

TUBA

DRUMS

ACCORDION

SYN BASS 1

CRYSTAL

DRUMS

67

CLARINET

MELODY

TRUMPET

TROMBONE

TROMBONE

TUBA

DRUMS

ACCORDION

SYN BASS 1

CRYSTAL

DRUMS

68

CLARINET

MELODY

TRUMPET

TROMBONE

TROMBONE

TUBA

DRUMS

ACCORDION

SYN BASS 1

CRYSTAL

DRUMS

69

CLARINET

MELODY

TRUMPET

TROMBONE

TROMBONE

TUBA

DRUMS

ACCORDION

SYN BASS 1

CRYSTAL

DRUMS

6

3

71

CLARINET

MELODY

TRUMPET

TROMBONE

TROMBONE

TUBA

DRUMS

ACCORDION

SYN BASS 1

CRYSTAL

DRUMS

3

72

CLARINET

MELODY

TRUMPET

TROMBONE

TROMBONE

TUBA

DRUMS

ACCORDION

SYN BASS 1

CRYSTAL

DRUMS

6

3

3

3

75

CLARINET

MELODY

TROMBONE

TROMBONE

TUBA

DRUMS

ACCORDION

SYN BASS 1

CRYSTAL

DRUMS

3

3

76

CLARINET

MELODY

TROMBONE

TROMBONE

TUBA

DRUMS

ACCORDION

SYN BASS 1

CRYSTAL

DRUMS

77

MELODY

TRUMPET

TROMBONE

TROMBONE

TUBA

DRUMS

ACCORDION

SYN BASS 1

DRUMS

79

CLARINET

MELODY

TRUMPET

TROMBONE

TROMBONE

TUBA

DRUMS

ACCORDION

SYN BASS 1

CRYSTAL

DRUMS

3

80

CLARINET

MELODY

TRUMPET

TROMBONE

TROMBONE

TUBA

DRUMS

ACCORDION

SYN BASS 1

CRYSTAL

DRUMS

81

CLARINET

MELODY

TRUMPET

TROMBONE

TROMBONE

TUBA

DRUMS

ACCORDION

SYN BASS 1

CRYSTAL

DRUMS

6

3

3

82

CLARINET

MELODY

TRUMPET

TROMBONE

TROMBONE

TUBA

DRUMS

ACCORDION

SYN BASS 1

CRYSTAL

DRUMS

84

CLARINET

MELODY

TRUMPET

TROMBONE

TROMBONE

TUBA

DRUMS

ACCORDION

SYN BASS 1

CRYSTAL

DRUMS

3

6

6

p

x

x

6

85

CLARINET

MELODY

TRUMPET

TROMBONE

TROMBONE

TUBA

DRUMS

ACCORDION

SYN BASS 1

CRYSTAL

DRUMS

86

MELODY

TRUMPET

TROMBONE

TROMBONE

TUBA

DRUMS

ACCORDION

SYN BASS 1

CRYSTAL

DRUMS

89

CLARINET

MELODY

TRUMPET

TROMBONE

TROMBONE

TUBA

DRUMS

ACCORDION

SYN BASS 1

CRYSTAL

DRUMS

90

MELODY

TRUMPET

TROMBONE

TROMBONE

TUBA

DRUMS

ACCORDION

SYN BASS 1

CRYSTAL

DRUMS

91

CLARINET

MELODY

TRUMPET

TROMBONE

TROMBONE

TUBA

ACCORDION

SYN BASS 1

DRUMS

92

CLARINET

MELODY

TRUMPET

TROMBONE

TROMBONE

TUBA

DRUMS

ACCORDION

SYN BASS 1

CRYSTAL

DRUMS

92

93

94

95

93

CLARINET

MELODY

TRUMPET

TROMBONE

TROMBONE

TUBA

DRUMS

ACCORDION

SYN BASS 1

CRYSTAL

DRUMS

94

CLARINET

MELODY

TRUMPET

TROMBONE

TROMBONE

TUBA

DRUMS

ACCORDION

SYN BASS 1

CRYSTAL

DRUMS

95

CLARINET

MELODY

TRUMPET

TROMBONE

TROMBONE

TUBA

DRUMS

ACCORDION

SYN BASS 1

CRYSTAL

DRUMS

Detailed description of the musical score: The score is for a band or ensemble. It features ten staves. The first staff is for Clarinet, starting at measure 95, with a treble clef and a key signature of one flat. It contains eighth notes and rests, with a triplet of eighth notes and a sixteenth-note chord marked with a '6'. The second staff is for Melody, also with a treble clef and one flat key signature, featuring a long note with a slur and a final eighth note. The third staff is for Trumpet, with a treble clef and one flat key signature, showing a triplet of eighth notes. The fourth staff is for Trombone, with a bass clef and one flat key signature, containing a single note. The fifth staff is for another Trombone, with a bass clef and one flat key signature, showing a triplet of eighth notes. The sixth staff is for Tuba, with a bass clef and one flat key signature, featuring eighth notes and rests. The seventh staff is for Drums, with a drum set icon, showing a rhythmic pattern of eighth notes. The eighth staff is for Accordion, with a treble clef and one flat key signature, featuring a long note with a slur and a final eighth note. The ninth staff is for Syn Bass 1, with a bass clef and one flat key signature, showing eighth notes and rests. The tenth staff is for Crystal, with a treble clef and one flat key signature, featuring a triplet of eighth notes. The eleventh staff is for another set of Drums, with a treble clef and one flat key signature, showing eighth notes and rests.

96

CLARINET

MELODY

TRUMPET

TROMBONE

TROMBONE

TUBA

DRUMS

ACCORDION

SYN BASS 1

CRYSTAL

DRUMS

3

97

CLARINET

MELODY

TRUMPET

TROMBONE

TROMBONE

TUBA

DRUMS

ACCORDION

SYN BASS 1

CRYSTAL

DRUMS

6

3

3

3

3

98

CLARINET

MELODY

TRUMPET

TROMBONE

TROMBONE

TUBA

DRUMS

ACCORDION

SYN BASS 1

CRYSTAL

DRUMS

99

CLARINET

MELODY

TRUMPET

TROMBONE

TROMBONE

TUBA

DRUMS

ACCORDION

SYN BASS 1

CRYSTAL

DRUMS

Musical score for page 98, featuring the following instruments and parts:

101

CLARINET

MELODY

TROMBONE

TROMBONE

TUBA

DRUMS

ACCORDION

SYN BASS 1

CRYSTAL

DRUMS

102

MELODY

TRUMPET

TROMBONE

TROMBONE

TUBA

DRUMS

ACCORDION

SYN BASS 1

DRUMS

MELODY: Treble clef, eighth notes with stems up and down, followed by a dotted quarter note.

TRUMPET: Treble clef, quarter notes.

TROMBONE (top): Bass clef, quarter notes.

TROMBONE (bottom): Bass clef, quarter notes.

TUBA: Bass clef, eighth notes with stems up and down.

DRUMS (top): Drum staff, quarter notes.

ACCORDION: Treble clef, chords.

SYN BASS 1: Bass clef, eighth notes with stems up and down.

DRUMS (bottom): Treble clef, eighth notes with stems up and down, ending with a triplet of eighth notes.

104

CLARINET

MELODY

TRUMPET

TROMBONE

TROMBONE

TUBA

DRUMS

ACCORDION

SYN BASS 1

CRYSTAL

DRUMS

105

CLARINET

MELODY

TRUMPET

TROMBONE

TROMBONE

TUBA

DRUMS

ACCORDION

SYN BASS 1

CRYSTAL

DRUMS

106

CLARINET

MELODY

TRUMPET

TROMBONE

TROMBONE

TUBA

DRUMS

ACCORDION

SYN BASS 1

CRYSTAL

DRUMS

107

CLARINET

MELODY

TRUMPET

TROMBONE

TROMBONE

TUBA

DRUMS

ACCORDION

SYN BASS 1

CRYSTAL

DRUMS

6

6

3

108

CLARINET

MELODY

TRUMPET

TROMBONE

TROMBONE

TUBA

DRUMS

ACCORDION

SYN BASS 1

CRYSTAL

DRUMS

109

CLARINET

MELODY

TRUMPET

TROMBONE

TROMBONE

TUBA

DRUMS

ACCORDION

SYN BASS 1

CRYSTAL

DRUMS

6

6

3

110

CLARINET

MELODY

TRUMPET

TROMBONE

TROMBONE

TUBA

DRUMS

ACCORDION

SYN BASS 1

CRYSTAL

DRUMS

6

3

3

111

CLARINET

MELODY

TRUMPET

TROMBONE

TROMBONE

TUBA

DRUMS

ACCORDION

SYN BASS 1

CRYSTAL

DRUMS

De Deurzakkers - Wij Vieren Feest 2

CLARINET

♩ = 120,000000

2

6

6

3

6

6

3

8

6

6

3

6

6

10

3

12

6

6

6

3

13

6

15

6

3

6

17

6

19

3

6

6

6

21

3

3

CLARINET

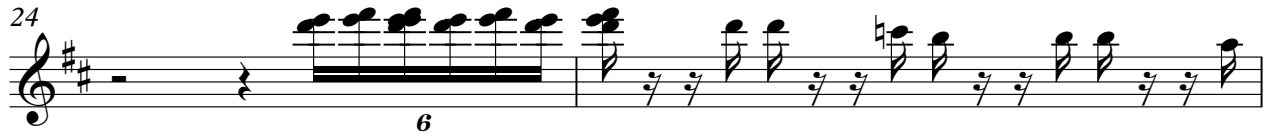
24 

26 

29 

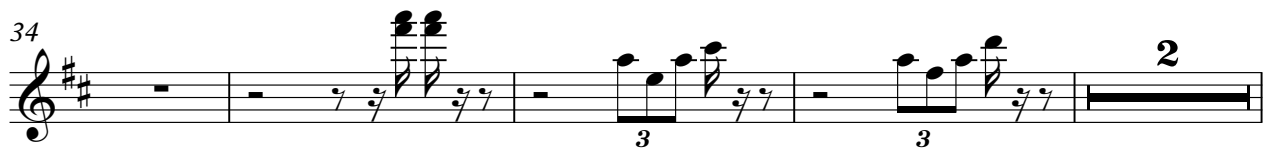
34 

40 

42 

44 

46 

48 

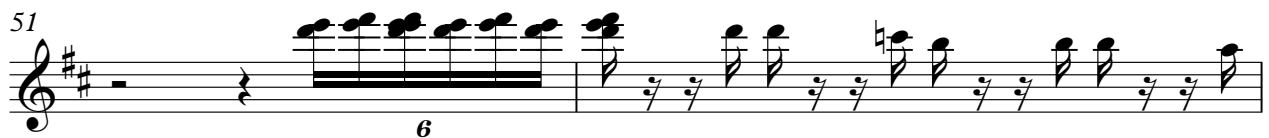
51 

CLARINET

3

53

6 3 6

56

6

61

3 3 2

67

6

69

6 3 6

71

6

73

3 6 3 6

75

3 3

CLARINET

78

6

80

6 3 3

83

6 6 3 6 6

85

3 6 6

88

3 6 6 3

91

6 6 6 3 7

92

6

94

6 3 6

96

6

98

3 6 6 6

CLARINET

100

3 3

103

6

105

6 3 6

108

6 3 6

110

6 3 3 3

112

3

De Deurzakkers - Wij Vieren Feest 2

MELODY

♩ = 120,000000

3 3

6 3 3

9

13

16

19

23

26

30

34

V.S.

MELODY

77

80

84

87

91

95

98

102

105

108

4

MELODY

112

TRUMPET

De Deurzakkers - Wij Vieren Feest 2

♩ = 120,000000

3 3

6

3 3

10

14

3 3

18

3 6 2

24

28

6 6

32

2

38

41

45

51

55

60

66

70

74

79

TRUMPET

83

87

91

96

100

105

109

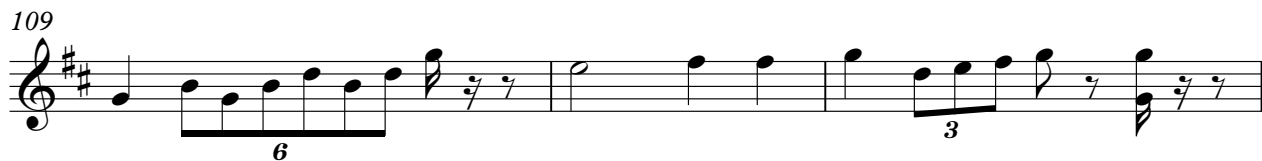

112

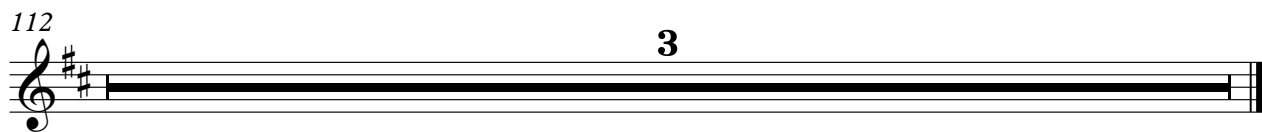

TROMBONE

De Deurzakkers - Wij Vieren Feest 2

♩ = 120,000000

2

8

14

20

25

29

34

39

45

51

2

3

6

6

3

V.S.

TROMBONE

56

6

61

6

66

72

78

83

89

94

100

105

TROMBONE

3

109

112

3

TROMBONE

De Deurzakkers - Wij Vieren Feest 2

♩ = 120,000000

3 3

6

3 3

10

3

13

3 3

17

3

22

3

28

6 6

30

3

TROMBONE

3

79

84

88

92

96

101

106

110

De Deurzakkers - Wij Vieren Feest 2

TUBA

♩ = 120,000000

2

6

9

12

15

18

21

24

27

30

V.S.

33

36

39

42

45

48

51

54

57

60

63

66

69

72

75

78

81

84

87

90

V.S.

93

96

99

102

105

108

110

112

De Deurzakkers - Wij Vieren Feest 2

DRUMS

♩ = 120,000000

V.S.

DRUMS

44

48

52

56

60

64

68

72

76

80

DRUMS

84

88

92

96

100

104

108

112

ACCORDION

De Deurzakkers - Wij Vieren Feest 2

♩ = 120,000000

V.S.

ACCORDION

29

32

35

38

41

44

47

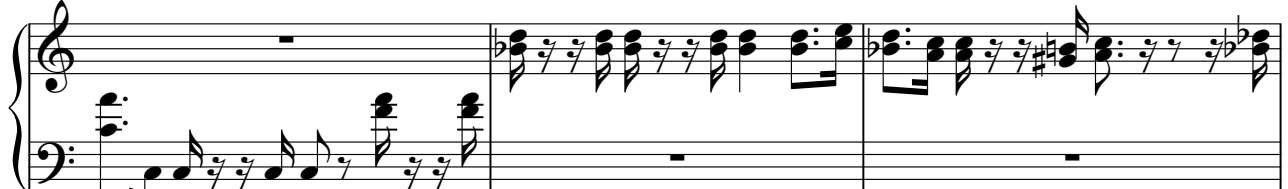

50

53

57

60

64

67

70

73

76

V.S.

ACCORDION

79

82

85

88

92

95

98

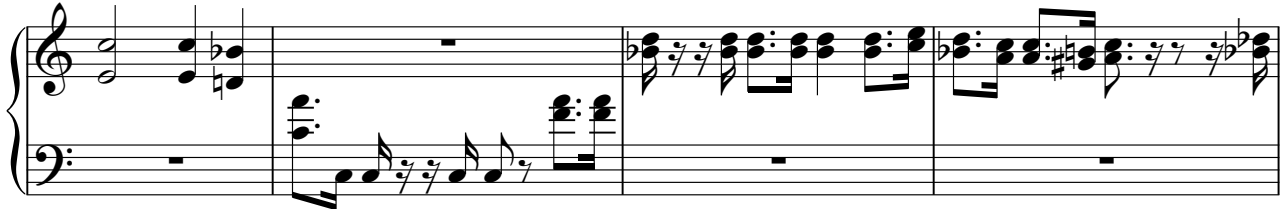

102

105

ACCORDION

109

112

SYN BASS 1

De Deurzakkers - Wij Vieren Feest 2

♩ = 120,000000

2

6

9

12

15

18

21

24

27

30

V.S.

33

36

39

42

45

48

51

54

57

60

63

66

69

72

75

78

81

84

87

90

93

96

99

102

105

108

110

112

3

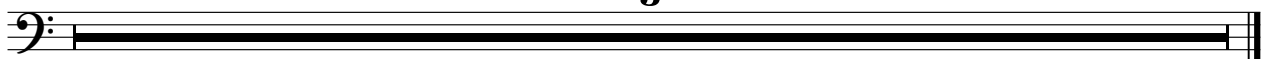

CRYSTAL

De Deurzakkers - Wij Vieren Feest 2

♩ = 120,000000

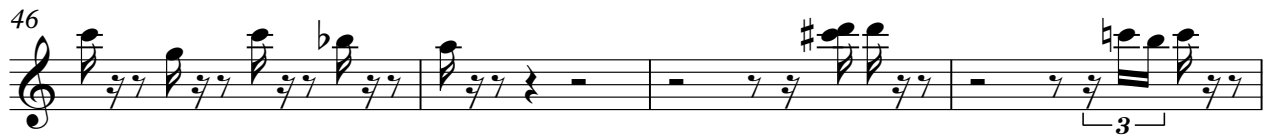

CRYSTAL

69

3

72

3

76

3

80

b

83

6

86

6

89

b

CRYSTAL

92

95

98

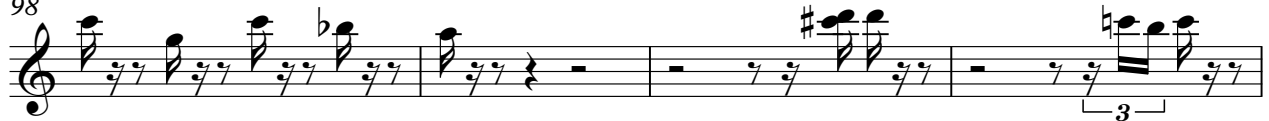

102

106

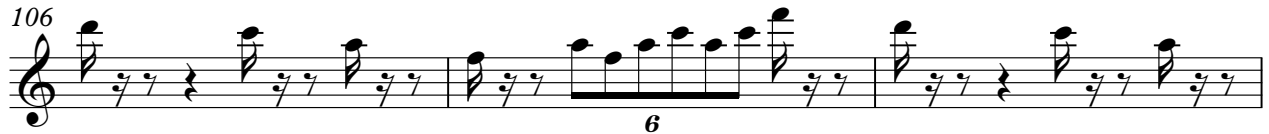

109

112

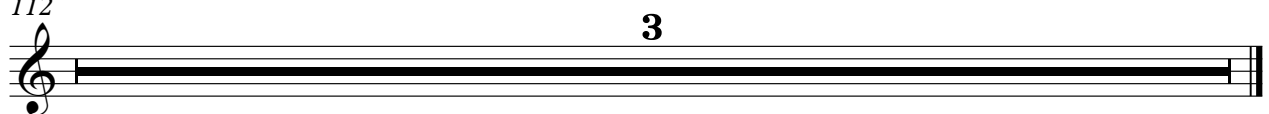

De Deurzakkers - Wij Vieren Feest 2

DRUMS

♩ = 120,000000

V.S.

DRUMS

DRUMS

V.S.

DRUMS

66

68

70

72

74

76

78

80

82

84

DRUMS

V.S.

6

DRUMS

108

110

112

3
