

De Dijk - Als Ze Er Niet Is

♩ = 84,000671

14

DRUMS

STEEL GTR

JAZZ GTR

MELODY

FINGERDBAS

17

DRUMS

STEEL GTR

MELODY

FINGERDBAS

21

DRUMS

STEEL GTR

JAZZ GTR

MELODY

FINGERDBAS

ORGAN 3

25

DRUMS

STEEL GTR

JAZZ GTR

MELODY

FINGERDBAS

ORGAN 3

28

DRUMS

STEEL GTR

MELODY

FINGERDBAS

ORGAN 3

31

DRUMS

STEEL GTR

JAZZ GTR

MELODY

FINGERDBAS

ORGAN 3

34

DRUMS

STEEL GTR

JAZZ GTR

MELODY

FINGERDBAS

ORGAN 3

37

DRUMS

STEEL GTR

MELODY

FINGERDBAS

ORGAN 3

39

DRUMS

STEEL GTR

MELODY

FINGERDBAS

ORGAN 3

41

DRUMS

STEEL GTR

MELODY

FINGERDBAS

ORGAN 3

43 5

DRUMS

STEEL GTR

JAZZ GTR

MELODY

FINGERDBAS

ORGAN 3

46

ALTO SAX

TRUMPET

DRUMS

STEEL GTR

MELODY

FINGERDBAS

ORGAN 3

49

ALTO SAX

TRUMPET

DRUMS

STEEL GTR

FINGERDBAS

51

SOPRAN SAX

ALTO SAX

TRUMPET

DRUMS

STEEL GTR

FINGERDBAS

53

SOPRAN SAX

ALTO SAX

TRUMPET

DRUMS

STEEL GTR

FINGERDBAS

55

SOPRAN SAX

ALTO SAX

TRUMPET

DRUMS

STEEL GTR

FINGERDBAS

57

SOPRAN SAX

ALTO SAX

TRUMPET

DRUMS

STEEL GTR

FINGERDBAS

59

SOPRAN SAX

ALTO SAX

TRUMPET

DRUMS

STEEL GTR

FINGERDBAS

ORGAN 3

61

SOPRAN SAX

ALTO SAX

TRUMPET

DRUMS

STEEL GTR

FINGERDBAS

ORGAN 3

63

SOPRAN SAX

ALTO SAX

TRUMPET

DRUMS

STEEL GTR

FINGERDBAS

ORGAN 3

66

STEEL GTR

70

STEEL GTR

$\text{♩} = 83,09082800816 = 81,9800840000 \text{♩} = 7978,0068076 = 77,700008576$

72

STEEL GTR

SOPRAN SAX

De Dijk - Als Ze Er Niet Is

♩ = 84,000671

**51**

**55**

**60**

**64**

♩ = 83,99999999999999

**6** **3**

**75**

**2**

ALTO SAX

De Dijk - Als Ze Er Niet Is

♩ = 84,000671

47

51

55

59

63

75

TRUMPET

De Dijk - Als Ze Er Niet Is

♩ = 84,000671

47

51

55

59

62

65

6 3 2

SFX

# De Dijk - Als Ze Er Niet Is

♩ = 84,000671

**3**

8

**62**

**3**

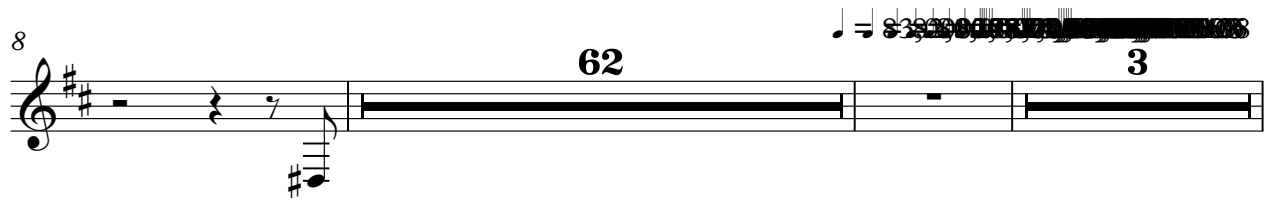

75

**2**

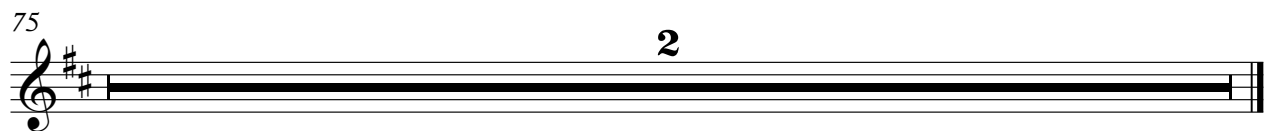

# De Dijk - Als Ze Er Niet Is

## DRUMS

♩ = 84,000671

2

8

14

20

26

29

31

33

35

6

37

V.S.

DRUMS

39

41

43

45

47

49

51

53

55

57

DRUMS

3

59

61

63

65

STEEL GTR

De Dijk - Als Ze Er Niet Is

♩ = 84,000671

2

6

9

12

15

17

20

22

26

29

3

V.S.

♩ = 83,080,100,81,681,080,100,00,00,83,00,00,00,00,00

V.S.

4

STEEL GTR

72

73

74

75

2

♩ = 84,000671

14 6

23

5

33

2 6

43

27 3

75

2

GTHARMONIC

De Dijk - Als Ze Er Niet Is

♩ = 84,000671

5 64 3

75

2

De Dijk - Als Ze Er Niet Is

MELODY

♩ = 84,000671

6

9

12

16

20

24

28

31

34

38

V.S.

2

MELODY

42

46

49

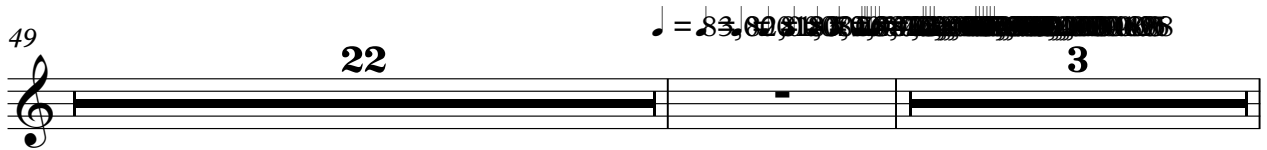

75

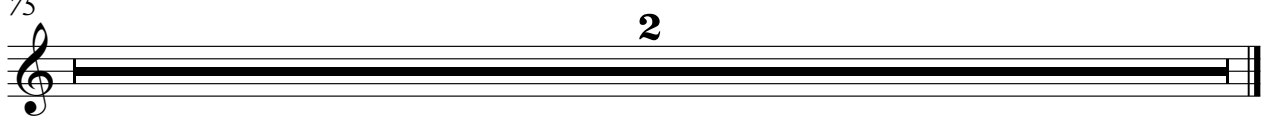

♩ = 84,000671

14

20

27

31

34

38

41

44

47

50

V.S.

53

57

61

64

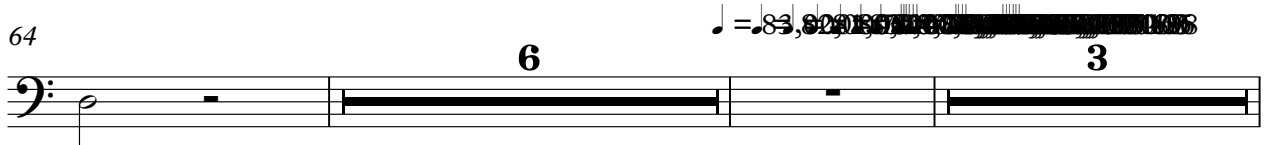

75

♩ = 84,000671

22

27

29

32

37

43

47

11

2

# ORGAN 3

60

64

75