

De Dijk - De Wereld Is Van Iedereen

♩ = 120,000000

ALTO SAX

DRUMS

DISTORTION

DISTORTION

+GTFEEDBCK

FINGERDBAS

ORGAN 3

SYNVOX

CALLIOPE

♩ = 120,000000

7

DRUMS

DISTORTION

DISTORTION

+GTFEEDBCK

FINGERDBAS

ORGAN 3

9

DRUMS

DISTORTION

DISTORTION

+GTFEEDBCK

FINGERDBAS

ORGAN 3

11

DRUMS

DISTORTION

DISTORTION

+GTFEEFBCK

FINGERDBAS

ORGAN 3

13

DRUMS

DISTORTION

DISTORTION

+GTFEEFBCK

FINGERDBAS

ORGAN 3

15

DRUMS

DISTORTION

DISTORTION

FINGERDBAS

ORGAN 3

CALLIOPE

17

DRUMS

DISTORTION

DISTORTION

FINGERDBAS

ORGAN 3

CALLIOPE

19

DRUMS

DISTORTION

DISTORTION

FINGERDBAS

CALLIOPE

21

DRUMS

DISTORTION

DISTORTION

FINGERDBAS

ORGAN 3

CALLIOPE

23

DRUMS

DISTORTION

DISTORTION

FINGERDBAS

CALLIOPE

25

DRUMS

DISTORTION

DISTORTION

FINGERDBAS

ORGAN 3

CALLIOPE

27

DRUMS

DISTORTION

DISTORTION

FINGERBAS

CALLIOPE

29

DRUMS

DISTORTION

DISTORTION

FINGERBAS

ORGAN 3

CALLIOPE

31

DRUMS

DISTORTION

DISTORTION

FINGERDBAS

ORGAN 3

SYNVOX

CALLIOPE

33

DRUMS

DISTORTION

DISTORTION

FINGERDBAS

ORGAN 3

SYNVOX

CALLIOPE

35

DRUMS

DISTORTION

DISTORTION

FINGERDBAS

ORGAN 3

SYNVOX

CALLIOPE

37

DRUMS

DISTORTION

DISTORTION

FINGERDBAS

ORGAN 3

SYNVOX

CALLIOPE

39

DRUMS

DISTORTION

DISTORTION

FINGERDBAS

ORGAN 3

SYNVOX

CALLIOPE

41

DRUMS

DISTORTION

DISTORTION

FINGERDBAS

ORGAN 3

SYNVOX

CALLIOPE

43

DRUMS

DISTORTION

DISTORTION

FINGERDBAS

CALLIOPE

45

DRUMS

DISTORTION

DISTORTION

FINGERDBAS

ORGAN 3

CALLIOPE

47

DRUMS

DISTORTION

DISTORTION

FINGERDBAS

CALLIOPE

49

DRUMS

DISTORTION

DISTORTION

FINGERDBAS

ORGAN 3

CALLIOPE

51

DRUMS

DISTORTION

DISTORTION

FINGERDBAS

ORGAN 3

SYNVOX

CALLIOPE

53

DRUMS

DISTORTION

DISTORTION

FINGERDBAS

ORGAN 3

SYNVOX

CALLIOPE

55

DRUMS

DISTORTION

DISTORTION

FINGERDBAS

ORGAN 3

SYNVOX

CALLIOPE

57

DRUMS

DISTORTION

DISTORTION

FINGERDBAS

ORGAN 3

SYNVOX

CALLIOPE

59

DRUMS

DISTORTION

DISTORTION

FINGERDBAS

ORGAN 3

SYNVOX

CALLIOPE

61

DRUMS

DISTORTION

DISTORTION

FINGERDBAS

ORGAN 3

SYNVOX

CALLIOPE

63

ALTO SAX

DRUMS

DISTORTION

DISTORTION

FINGERDBAS

ORGAN 3

CALLIOPE

65

ALTO SAX

DRUMS

DISTORTION

DISTORTION

FINGERDBAS

ORGAN 3

67

ALTO SAX

DRUMS

DISTORTION

DISTORTION

FINGERDBAS

ORGAN 3

69

ALTO SAX

DRUMS

DISTORTION

DISTORTION

FINGERDBAS

ORGAN 3

71

ALTO SAX

DRUMS

DISTORTION

FINGERDBAS

ORGAN 3

73

ALTO SAX

DRUMS

DISTORTION

FINGERDBAS

ORGAN 3

75

DRUMS

DISTORTION

DISTORTION

FINGERDBAS

ORGAN 3

77

DRUMS

DISTORTION

DISTORTION

FINGERBAS

ORGAN 3

79

DRUMS

DISTORTION

DISTORTION

FINGERBAS

ORGAN 3

CALLIOPE

81

DRUMS

FINGERBAS

ORGAN 3

CALLIOPE

83 23

DRUMS

FINGERDBAS

ORGAN 3

CALLIOPE

85

DRUMS

DISTORTION

FINGERDBAS

ORGAN 3

CALLIOPE

87

DRUMS

DISTORTION

DISTORTION

FINGERDBAS

ORGAN 3

SYNVOX

CALLIOPE

89

DRUMS

DISTORTION

DISTORTION

FINGERDBAS

ORGAN 3

SYNVOX

CALLIOPE

91

DRUMS

DISTORTION

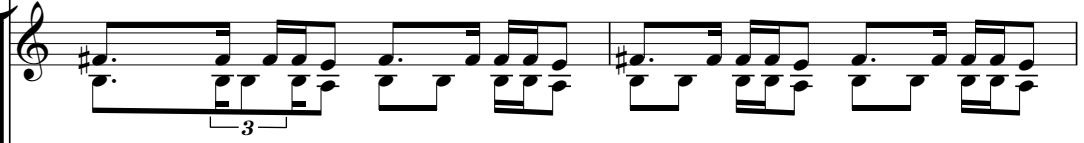

Distortion guitar notation on a treble clef staff. It features a melodic line with a triplet of eighth notes in the first measure.

DISTORTION

Distortion guitar notation on a treble clef staff. It features a series of chords and melodic fragments, some with slurs and accents.

FINGERDBAS

Fingerboard bass notation on a bass clef staff. It features a steady eighth-note pattern.

ORGAN 3

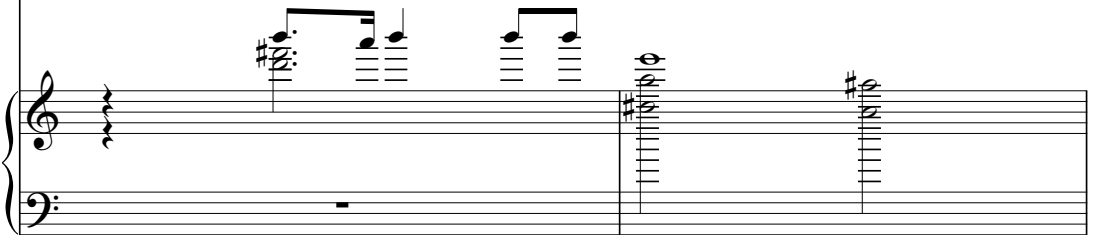

Organ notation on a grand staff (treble and bass clefs). It features chords and rests, with some notes marked with a '3' for triplets.

SYNVOX

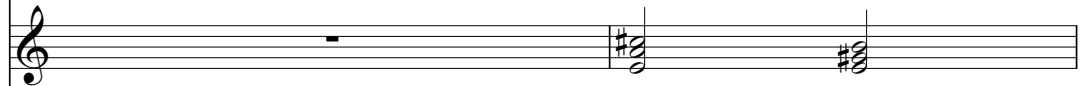

Synvox notation on a treble clef staff. It features a few notes and rests.

CALLIOPE

Calliope notation on a treble clef staff. It features a melodic line with various note values and rests.

93

DRUMS

DISTORTION

DISTORTION

FINGERDBAS

ORGAN 3

SYNVOX

CALLIOPE

95

DRUMS

DISTORTION

Distortion guitar notation for measures 95-98. The melody consists of eighth notes in a descending sequence: G4, F4, E4, D4, C4, B3, A3, G3.

DISTORTION

Distortion guitar notation for measures 95-98. This part features a series of chords and chordal fragments, including a 7th chord in measure 96.

FINGERDBAS

Fingerboard bass notation for measures 95-98. The bass line consists of a steady eighth-note pattern: G2, F2, E2, D2, C2, B1, A1, G1.

ORGAN 3

Organ notation for measures 95-98. Measure 95 has a whole note chord (G4, B4, D5). Measure 96 has a half note chord (G4, B4, D5) with a slur over it. Measure 97 has a whole note chord (G4, B4, D5). Measure 98 has a whole note chord (G4, B4, D5).

SYNVOX

Synvox notation for measures 95-98. Measures 95-97 are silent. Measure 98 has a whole note chord (G4, B4, D5).

CALLIOPE

Calliope notation for measures 95-98. The melody consists of eighth notes: G4, F4, E4, D4, C4, B3, A3, G3.

97

DRUMS

DISTORTION

DISTORTION

FINGERDBAS

ORGAN 3

SYNVOX

CALLIOPE

99

DRUMS

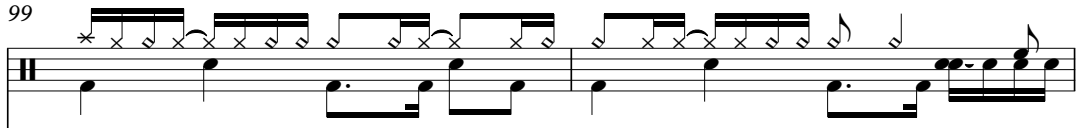

DISTORTION

DISTORTION

FINGERDBAS

ORGAN 3

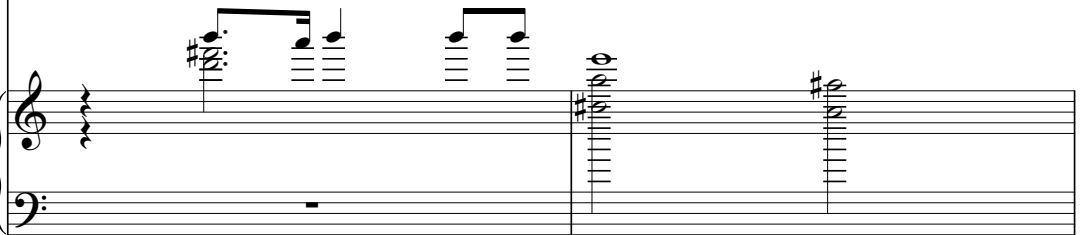

SYNVOX

CALLIOPE

101

DRUMS

DISTORTION

DISTORTION

FINGERDBAS

ORGAN 3

SYNVOX

CALLIOPE

103

DRUMS

DISTORTION

Distortion guitar staff featuring eighth-note chords in a rhythmic pattern, primarily using the notes G, A, and C.

DISTORTION

Distortion guitar staff featuring eighth-note chords with slash marks below the notes, indicating specific fretting or techniques.

FINGERDBAS

ORGAN 3

SYNVOX

CALLIOPE

105

DRUMS

DISTORTION

DISTORTION

FINGERBAS

ORGAN 3

SYNVOX

CALLIOPE

107

DRUMS

DISTORTION

DISTORTION

FINGERBAS

ORGAN 3

CALLIOPE

108

DRUMS

DISTORTION

DISTORTION

FINGERBAS

ORGAN 3

CALLIOPE

109

DRUMS

DISTORTION

DISTORTION

FINGERBAS

ORGAN 3

CALLIOPE

110

DRUMS

DISTORTION

DISTORTION

FINGERDBAS

ORGAN 3

CALLIOPE

111

DRUMS

DISTORTION

DISTORTION

FINGERDBAS

ORGAN 3

CALLIOPE

112

DRUMS

DISTORTION

DISTORTION

FINGERBAS

ORGAN 3

CALLIOPE

113

DRUMS

DISTORTION

DISTORTION

FINGERBAS

ORGAN 3

CALLIOPE

114

DRUMS

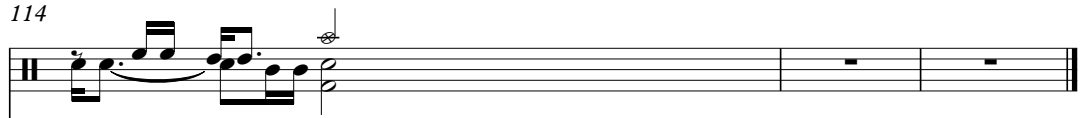

DISTORTION

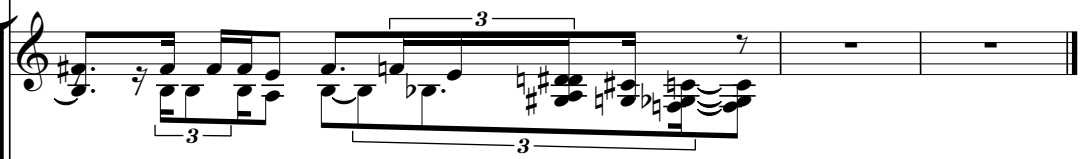

Distortion guitar notation for measures 114-116. Measure 114 features a triplet of eighth notes on the first beat and a triplet of eighth notes on the second beat. Measure 115 features a triplet of eighth notes on the first beat and a triplet of eighth notes on the second beat. Measure 116 is empty.

DISTORTION

Distortion guitar notation for measures 114-116. Measure 114 features a triplet of eighth notes on the first beat and a triplet of eighth notes on the second beat. Measure 115 features a triplet of eighth notes on the first beat and a triplet of eighth notes on the second beat. Measure 116 is empty.

FINGERDBAS

Finger bass notation for measures 114-116. Measure 114 contains a quarter note on the first beat, a quarter note on the second beat, and a quarter note on the third beat. Measures 115 and 116 are empty.

ORGAN 3

Organ 3 notation for measures 114-116. Measure 114 contains a quarter note on the first beat, a quarter note on the second beat, and a quarter note on the third beat. Measures 115 and 116 are empty.

ALTO SAX

De Dijk - De Wereld Is Van Iedereen

♩ = 120,000000

60

65

69

73

42

DRUMS

De Dijk - De Wereld Is Van Iedereen

♩ = 120,000000

3

8

11

13

15

18

21

23

25

28

V.S.

DRUMS

30

33

35

38

41

44

47

49

52

55

DRUMS

58

61

64

67

70

73

75

77

79

81

V.S.

DRUMS

83

85

88

91

94

97

100

103

106

109

DRUMS

112

114

DISTORTION

De Dijk - De Wereld Is Van Iedereen

♩ = 120,000000

2

8

11

14

16

18

20

22

24

26

V.S.

DISTORTION

DISTORTION

52

55

58

61

64

67

70

77

DISTORTION

87

89

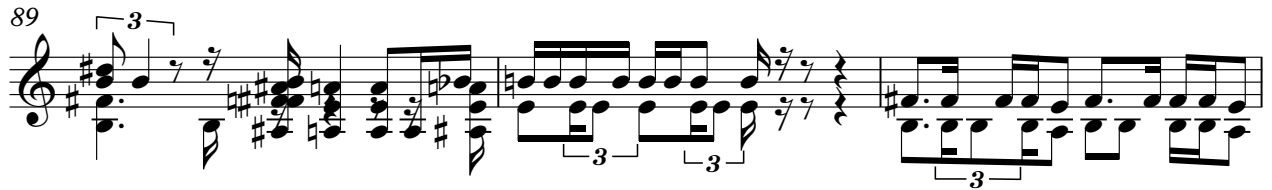

92

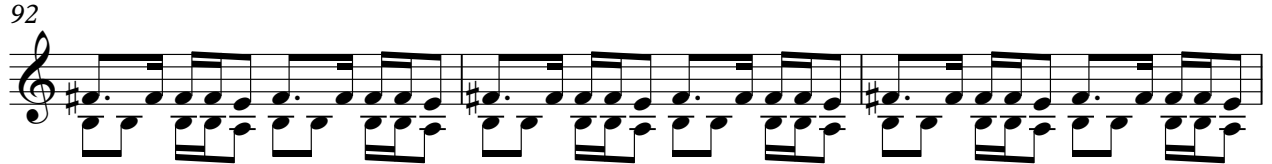

95

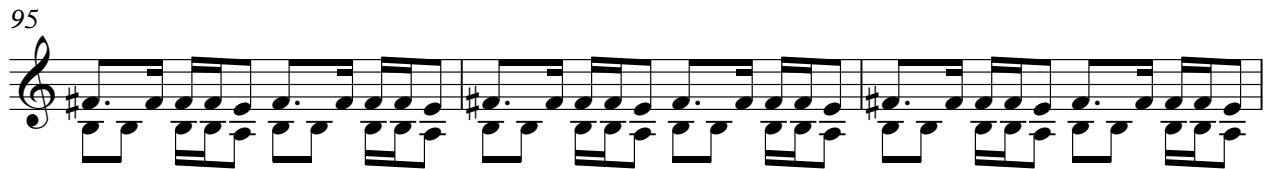

98

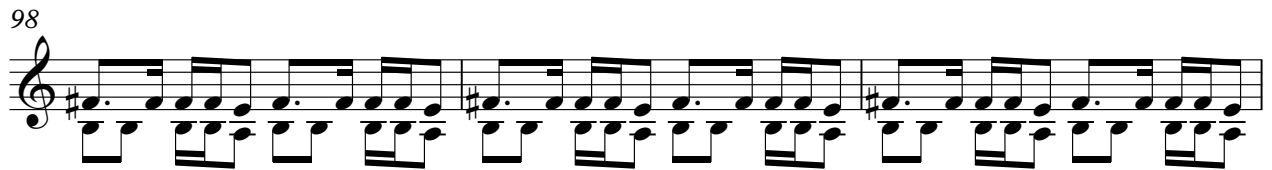

101

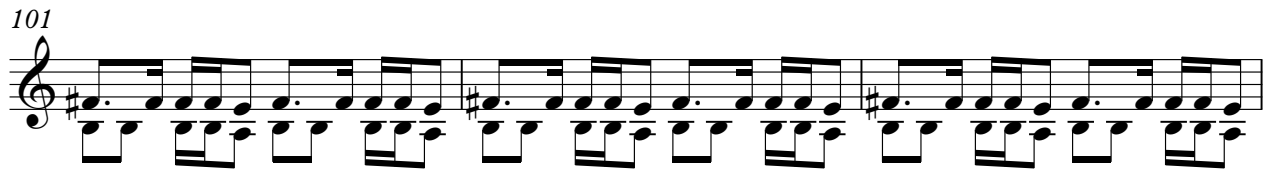

104

107

109

111

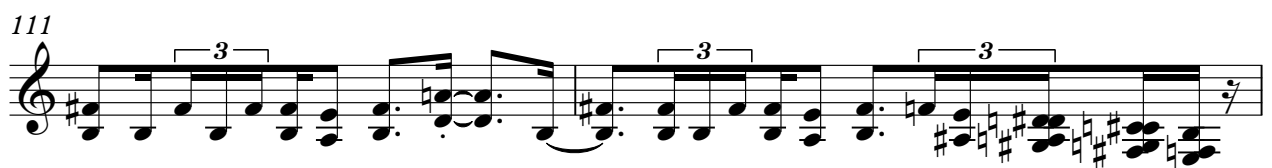

DISTORTION

113

114

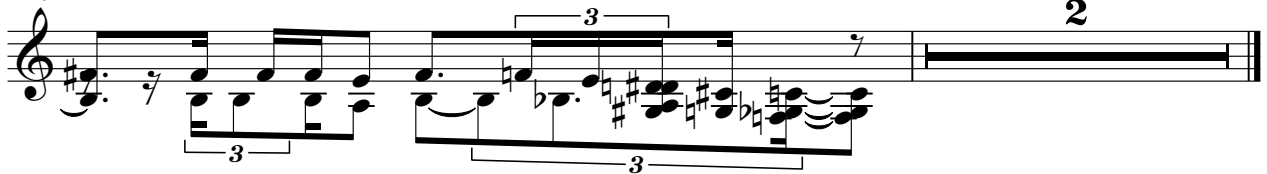

DISTORTION

De Dijk - De Wereld Is Van Iedereen

♩ = 120,000000

8

15

18

21

24

27

30

33

35

V.S.

DISTORTION

38

41

44

47

50

53

55

58

61

63

DISTORTION

66

69

74

80

87

89

91

94

97

100

V.S.

DISTORTION

103

106

108

110

112

114

+GTFEEDBCK

De Dijk - De Wereld Is Van Iedereen

♩ = 120,000000

2

10

102

FINGERDBAS

De Dijk - De Wereld Is Van Iedereen

♩ = 120,000000

2

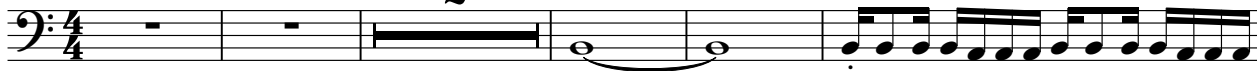

8

11

14

18

22

26

30

35

38

V.S.

41

44

48

53

56

59

62

65

68

71

75

78

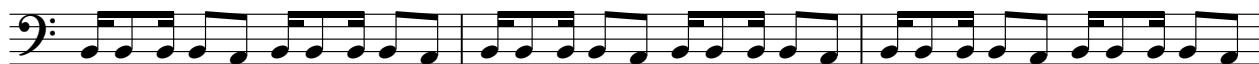

81

84

88

92

95

98

101

104

V.S.

FINGERDBAS

107

110

112

114

2

ORGAN 3

De Dijk - De Wereld Is Van Iedereen

♩ = 120,000000

4

4

9

12

15

2

2

2

2

22

3

3

3

3

2

ORGAN 3

30

36

39

42

50

56

59

62

ORGAN 3

65

68

73

80

87

V.S.

ORGAN 3

93

96

100

103

106

109

112

♩ = 120,000000

28

33

2

41

9

54

2

62

25

91

2

2

100

2

11

CALLIOPE

De Dijk - De Wereld Is Van Iedereen

♩ = 120,000000

12

17

3

22

27

32

36

39

CALLIOPE

43

47

52

56

60

64

83

88

92

96

CALLIOPE

100

104

109

112

