

De Dijk - Ik Kan Het Niet Alleen

♩ = 139,001511

DRUMS

STEEL GTR

TAB

D	9	9	2	8
A	5	5	3	3
G				
D				
A				
B				

CLEAN GTR

TAB

T	0	2	0	.
A				
B			3	3
E				
A				

♩ = 139,001511

ORGAN 3

ACOU BASS

4

DRUMS

STEEL GTR

TAB

9	9	2	2
5	5	3	3

CLEAN GTR

TAB

0	2	0	.
		3	3

ORGAN 3

ACOU BASS

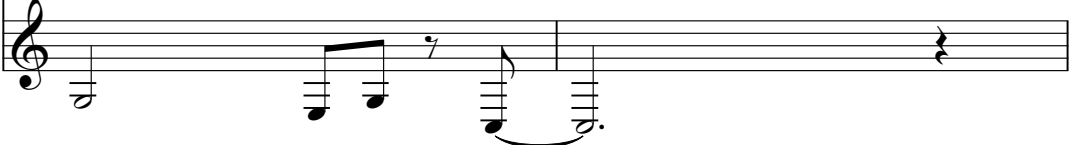

6

DRUMS

STEEL GTR

T	9		9	5	5	5	7
A	10		10	7	7	7	9
B	7		7	5	5	5	7

CLEAN GTR

T	0						
A		2	0	0	0		
B							

ORGAN 3

ACOU BASS

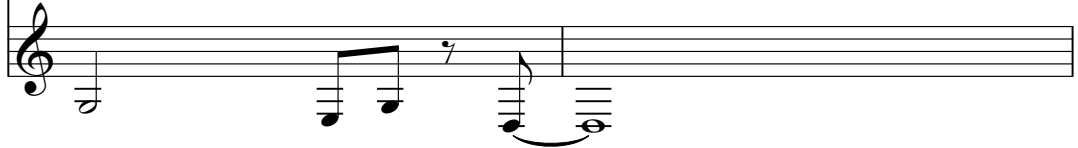

8

DRUMS

STEEL GTR

T	7			7			
A	9			9			
B	7			7			

CLEAN GTR

T	0						
A		3	3	2	0	0	
B							

ORGAN 3

ACOU BASS

10

DRUMS

STEEL GTR

ACOUBASS

A.PIANO 1

13

DRUMS

STEEL GTR

ACOUBASS

A.PIANO 1

16

DRUMS

STEEL GTR

ACOUBASS

A.PIANO 1

19

DRUMS

STEEL GTR

ORGAN 3

ACOU BASS

A.PIANO 1

22

DRUMS

STEEL GTR

ORGAN 3

ACOU BASS

A.PIANO 1

25

DRUMS

STEEL GTR

TAB

CLEAN GTR

ORGAN 3

ACOU BASS

A.PIANO 1

27

DRUMS

CLEAN GTR

ORGAN 3

ACOU BASS

A.PIANO 1

29

DRUMS

CLEAN GTR

ORGAN 3

ACOU BASS

A.PIANO 1

Detailed description of the musical score for measures 29-30. The score is arranged in five staves. The top staff is for Drums, showing a pattern of snare and bass drum hits. The second staff is for Clean Guitar, featuring a guitar tablature with fret numbers (12, 13, 15) and a standard musical notation with a treble clef. The third staff is for Organ 3, with a treble clef and sustained chords. The fourth staff is for Acoustic Bass, showing a rhythmic pattern of eighth notes. The fifth staff is for A. Piano 1, with a treble clef and a complex melodic line.

31

DRUMS

CLEAN GTR

ORGAN 3

ACOU BASS

A.PIANO 1

Detailed description of the musical score for measures 31-32. The score continues with five staves. The Drums staff shows a similar pattern to the previous measures. The Clean Guitar staff has a new tablature section with fret numbers 10, 11, and 0. The Organ 3 staff features sustained chords with a key signature change to one sharp (F#). The Acoustic Bass and A. Piano 1 staves continue their respective rhythmic and melodic parts.

33

DRUMS

CLEAN GTR

ORGAN 3

ACOU BASS

A.PIANO 1

35

DRUMS

CLEAN GTR

ACOU BASS

A.PIANO 1

38

DRUMS

CLEAN GTR

ACOU BASS

A.PIANO 1

41

DRUMS

STEEL GTR

CLEAN GTR

ORGAN 3

ACOU BASS

A.PIANO 1

44

DRUMS

STEEL GTR

ORGAN 3

ACOU BASS

A.PIANO 1

47

DRUMS

STEEL GTR

T	5	7	8	7	4	4	4
A	7	8	10	8	5	5	5
B	5	5	10	5	2	2	2

ORGAN 3

ACOU BASS

A.PIANO 1

49

DRUMS

STEEL GTR

T	4	4	9	10	12	10
A	5	5	10	12	13	12
B	2	2	7	10	10	10

ORGAN 3

ACOU BASS

A.PIANO 1

51

DRUMS

STEEL GTR

T	14	15	15	14	9	10	12	10
A	15	17	17	15	10	12	13	12
B	12	15	15	12	7	10		

ORGAN 3

ACOU BASS

A.PIANO 1

53

DRUMS

STEEL GTR

T	14	15	15	14	9	10	12	10	15	15	15	14
A	15	17	17	15	10	12	13	12	15	17	17	15
B	12	15	15	12	7	10	10	10	15	15	15	12

ORGAN 3

ACOU BASS

A.PIANO 1

56

DRUMS

STEEL GTR

ORGAN 3

ACOU BASS

A.PIANO 1

58

DRUMS

STEEL GTR

ORGAN 3

ACOU BASS

A.PIANO 1

60

DRUMS

STEEL GTR

ORGAN 3

ACOU BASS

A.PIANO 1

9 10 12 10 14 15 15 14
10 12 13 12 15 17 17 15
7 10 13 12 12 15 15 12

62

DRUMS

ORGAN 3

ACOU BASS

64

DRUMS

ORGAN 3

ACOU BASS

66

DRUMS

CLEAN GTR

T	0				
A		2	0		
B			3	3	

ORGAN 3

ACOU BASS

A.PIANO 1

69

DRUMS

CLEAN GTR

T					
A		0	0		
B					

ORGAN 3

ACOU BASS

A.PIANO 1

72

DRUMS

ORGAN 3

ACOU BASS

A.PIANO 1

76

DRUMS

STEEL GTR

ORGAN 3

ACOU BASS

A.PIANO 1

						5	7	8	7	5
T						5	8	8	8	7
A						4	5	7	5	5
B										

79

DRUMS

STEEL GTR

T	5	7	8	7	5	7	8	7	5	5	7	8	7
A	7	8	10	8	4	5	8	8	7	5	5	8	10
B	5	5	10	5								10	5

ORGAN 3

ACOU BASS

A.PIANO 1

82

DRUMS

STEEL GTR

T	5	7	8	7	5	5	7	8	7	4	4	4
A	5	8	8	8	7	5	5	8	10	5	5	5
B	4	5	7	5	5	5	5	10	5	2	2	2

ORGAN 3

ACOU BASS

A.PIANO 1

85

DRUMS

STEEL GTR

ORGAN 3

ACOU BASS

A.PIANO 1

87

DRUMS

STEEL GTR

ORGAN 3

ACOU BASS

A.PIANO 1

89

DRUMS

STEEL GTR

ORGAN 3

ACOU BASS

A.PIANO 1

T	14	15	15	14	9	10	12	10	14	15	15	14
A	15	17	17	15	10	12	13	12	15	17	17	15
B	12	15	15	12	7	10	10	10	12	15	15	12

92

DRUMS

STEEL GTR

ORGAN 3

ACOU BASS

A.PIANO 1

T	12	12	12	12
A	11	11	11	11
B	0	0	0	0

94

DRUMS

STEEL GTR

ORGAN 3

ACOU BASS

A.PIANO 1

96

DRUMS

STEEL GTR

ORGAN 3

ACOU BASS

A.PIANO 1

105

DRUMS

STEEL GTR

CLEAN GTR

ORGAN 3

ACOU BASS

A.PIANO 1

108

DRUMS

STEEL GTR

ORGAN 3

ACOU BASS

A.PIANO 1

111

DRUMS

STEEL GTR

T	5	7	8	7	4	4	4
A	7	8	10	8	5	5	5
B	5	5	10	5	2	2	2

ORGAN 3

ACOU BASS

A.PIANO 1

113

DRUMS

STEEL GTR

T	4	4	0	
A	5	5	0	
B	2	2	0	

CLEAN GTR

T		7	8	10	8
A		8	10	11	10
B		7	10	10	10

ORGAN 3

ACOU BASS

A.PIANO 1

115

DRUMS

CLEAN GTR

ORGAN 3

ACOU BASS

A.PIANO 1

117

DRUMS

CLEAN GTR

ORGAN 3

ACOU BASS

A.PIANO 1

119

DRUMS

CLEAN GTR

ORGAN 3

ACOU BASS

A.PIANO 1

Detailed description of measures 119-120: The score consists of five staves. The Drums staff shows a pattern of snare and hi-hat hits. The Clean Guitar staff has a TAB system with fret numbers: 13, 15, 15, 12 for the first two measures, and 10, 10, 11, 0 for the next two. The Organ 3 staff features sustained chords with a key signature change to one sharp. The Acoustic Bass staff plays a rhythmic line with some slurs. The A. Piano 1 staff provides harmonic support with chords and some melodic lines.

121

DRUMS

CLEAN GTR

ORGAN 3

ACOU BASS

A.PIANO 1

Detailed description of measures 121-122: The score continues with five staves. The Drums staff has a more active pattern with many snare hits. The Clean Guitar staff has a TAB system with fret numbers: 10, 10, 11, 0 for the first measure, and 3, 5, 6, 5, 3 for the second measure, followed by 3, 6, 6, 5, 3 and 4, 5, 7, 5, 5 for the third measure. The Organ 3 staff has a sustained chord in the first measure and is silent in the second. The Acoustic Bass staff continues its rhythmic pattern. The A. Piano 1 staff has a complex harmonic texture with many notes and slurs.

123

DRUMS

CLEAN GTR

ACOUBASS

A.PIANO 1

126

DRUMS

CLEAN GTR

ACOUBASS

A.PIANO 1

129

DRUMS

STEEL GTR

CLEAN GTR

ORGAN 3

ACOU BASS

A.PIANO 1

Detailed description of the musical score for measures 129-131. The score is arranged in a system with six staves. The top staff is for Drums, showing a complex rhythmic pattern with various note values and rests. The second staff is for Steel Guitar (TAB), with three lines (T, A, B) and numerical fretting instructions. The third staff is for Clean Guitar (TAB), also with three lines and numerical fretting. The fourth staff is for Organ 3, showing a few notes in a treble clef. The fifth staff is for Acoustic Bass, showing a melodic line in a treble clef. The sixth staff is for A. Piano 1, showing a complex accompaniment with many notes in a treble clef.

132

DRUMS

STEEL GTR

ORGAN 3

ACOU BASS

A.PIANO 1

Detailed description of the musical score for measures 132-134. The score is arranged in a system with six staves. The top staff is for Drums, showing a rhythmic pattern with 'x' marks above notes. The second staff is for Steel Guitar (TAB), with three lines and numerical fretting instructions. The third staff is for Organ 3, showing a few notes in a treble clef. The fourth staff is for Acoustic Bass, showing a melodic line in a treble clef. The fifth staff is for A. Piano 1, showing a complex accompaniment with many notes in a treble clef.

135

DRUMS

STEEL GTR

T	5	7	8	7	4	4	4
A	7	8	10	8	5	5	5
B	5	5	10	5	2	2	2

ORGAN 3

ACOU BASS

A.PIANO 1

137

DRUMS

STEEL GTR

T	4	4	0
A	5	5	0
B	2	2	0

ACOU BASS

A.PIANO 1

De Dijk - Ik Kan Het Niet Alleen

DRUMS

♩ = 139,001511

4/4

4

6

8

11

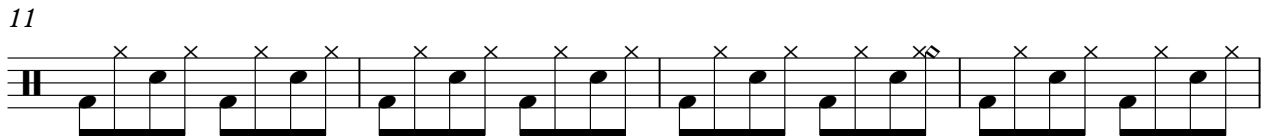

15

19

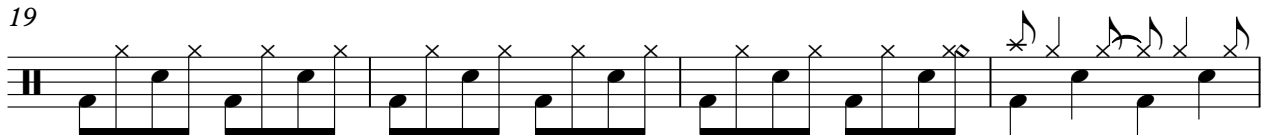

23

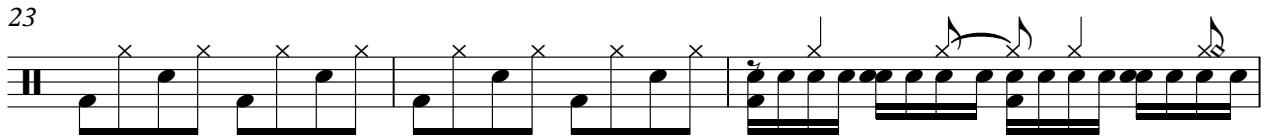

26

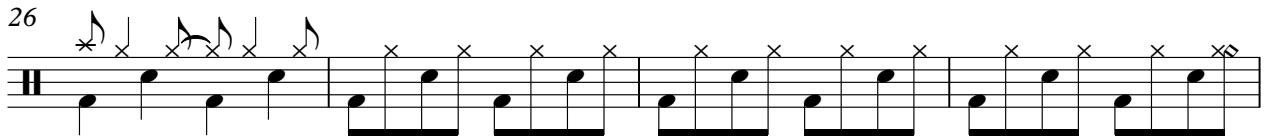

30

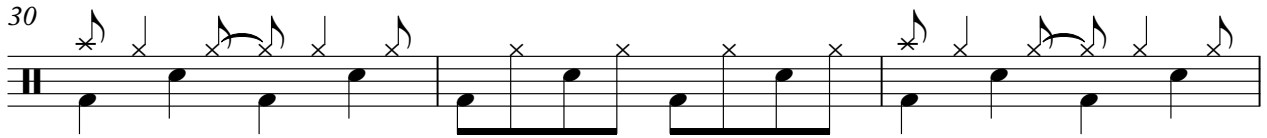

V.S.

DRUMS

33

36

40

44

48

51

55

58

62

64

DRUMS

67

71

76

80

84

87

91

94

98

100

V.S.

103

107

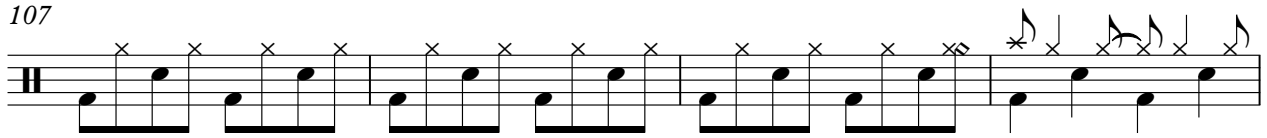

111

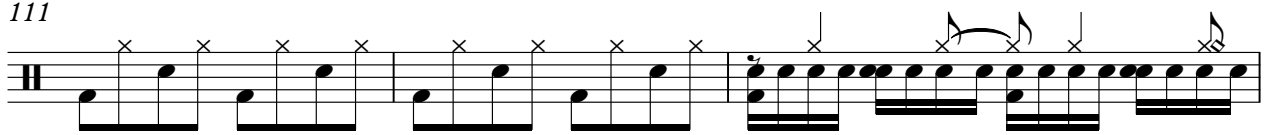

114

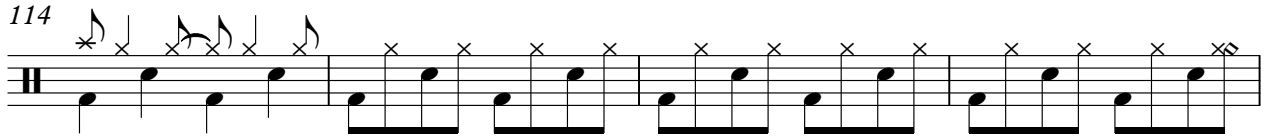

118

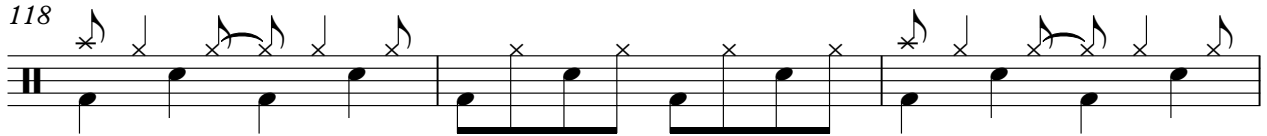

121

124

128

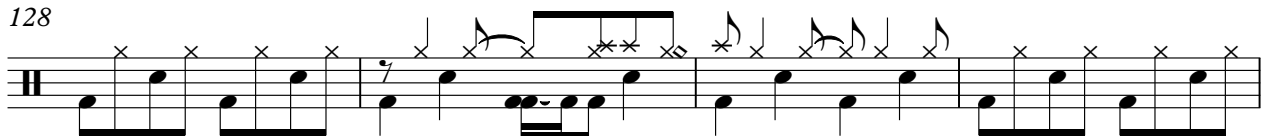

132

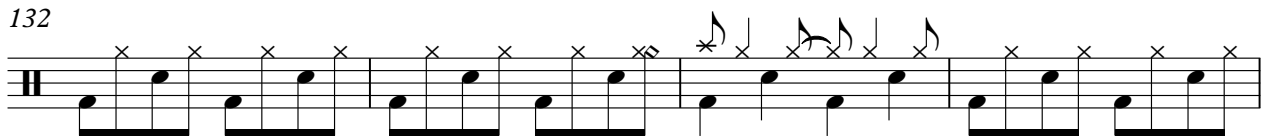

136

De Dijk - Ik Kan Het Niet Alleen

STEEL GTR

♩ = 139,001511

D	9	9	2	9	9	9	2	9	9	5	5	5	7
T	5	5	3	3	5	5	3	10	10	7	7	7	9
A								7	7	5	5	5	7
B													

8

T	7	7	5	7	8	7	5	5	7	8	7	5	5
A	9	9	4	5	8	8	7	5	7	8	10	8	8
B	7	7								10	5	4	5

13

T	5	7	8	7	5	7	8	7	5	5	7	8	7	4	4	4	4	4
A	7	8	10	8	5	8	8	8	7	7	8	10	8	5	5	5	5	5
B	5	5	10	5	4	5	7	5	5	5	5	10	5	2	2	2	2	2

18

T	5	7	8	7	5	5	7	8	7	5	5	7	8	7	5	5	7	8
A	5	8	8	8	7	7	8	10	8	5	8	8	8	7	5	7	8	10
B	4	5	7	5	5	5	5	10	5	4	5	7	5	5	5	5	5	10

23

T	5	7	8	7	4	4	4	4	4	16			
A	7	8	10	8	5	5	5	5	5				
B	5	5	10	5	2	2	2	2	2				

42

T	5	7	8	7	5	5	7	8	7	5	5	7	8	7	5	5	7	8
A	5	8	8	8	7	7	8	10	8	5	8	8	8	7	5	7	8	10
B	4	5	7	5	5	5	5	10	5	4	5	7	5	5	5	5	5	10

47

T	5	7	8	7	4	4	4	4	4	9	10	12	10	14	15	15	14
A	7	8	10	8	5	5	5	5	5	10	12	13	12	15	17	17	15
B	5	5	10	5	2	2	2	2	2	7	10	10	10	12	15	15	12

52

T	9	10	12	10	14	15	15	14	9	10	12	10	14	15	15	14
A	10	12	13	12	15	17	17	15	10	12	13	12	15	17	17	15
B	7	10			12	15	15	12	7	10	10	10	15	15	12	

58

T	9	10	12	10	14	15	15	14	9	10	12	10
A	10	12	13	12	15	17	17	15	10	12	13	12
B	7	10	10	10	12	15	15	12	7	10		

61

T	14	15	15	14	16			
A	15	17	17	15				
B	12	15	15	12				

2
78

STEEL GTR

	5	7	8	7	5	5	7	8	7	5	5	7	8	7	5	5	7	8	7	5	5	7	8	7	5	
T	5	8	8	8	7	7	8	10	8	5	8	8	8	7	7	8	10	8	5	8	8	8	7	5	8	7
A	4	5	7	5	5	5	5	10	5	4	5	7	5	5	5	5	10	5	4	5	7	5	5	5	5	
B																										

83

	5	7	8	7	4	4	4	4	4	9	10	12	10	14	15	15	14
T	7	8	10	8	5	5	5	5	5	10	12	13	12	15	17	17	15
A	5	5	10	5	2	2	2	2	2	7	10	10	10	12	15	15	12
B			10							0							
										0							

88

	9	10	12	10	14	15	15	14	9	10	12	10	14	15	15	14	12	12
T	10	12	13	12	15	17	17	15	10	12	13	12	15	17	17	15	12	12
A	7	10			12	15	15	12	7	10	10	10	12	15	15	12	11	11
B																	0	0
																	0	0

94

	9	10	12	10	14	15	15	14	9	10	12	10	14	15	15	14	8	
T	10	12	13	12	15	17	17	15	10	12	13	12	15	17	17	15		
A	7	10	10	10	12	15	15	12	7	10			12	15	15	12		
B																		

106

	5	7	8	7	5	5	7	8	7	5	5	7	8	7	5	5	7	8	7	5	5	7	8	7	5	
T	5	8	8	8	7	7	8	10	8	5	8	8	8	7	7	8	10	8	5	8	8	8	7	5	8	7
A	4	5	7	5	5	5	5	10	5	4	5	7	5	5	5	5	10	5	4	5	7	5	5	4	5	7
B																	10									

111

	5	7	8	7	4	4	4	4	4	16															
T	7	8	10	8	5	5	5	5	5																
A	5	5	10	5	2	2	2	2	2																
B									0																
										0															

130

	5	7	8	7	5	5	7	8	7	5	5	7	8	7	5	5	7	8	7	5	5	7	8	7	5	
T	5	8	8	8	7	7	8	10	8	5	8	8	8	7	7	8	10	8	5	8	8	8	7	5	8	7
A	4	5	7	5	5	5	5	10	5	4	5	7	5	5	5	5	10	5	4	5	7	5	5	4	5	7
B																										

134

	5	7	8	7	5	5	7	8	7	4	4	4	4	4	4	4	4	4	4	4	4	4	4	4	4
T	5	8	8	8	7	7	8	10	8	5	5	5	5	5	5	5	5	5	5	5	5	5	5	5	5
A	4	5	7	5	5	5	5	10	5	2	2	2	2	2	2	2	2	2	2	2	2	2	2	2	2
B																									

De Dijk - Ik Kan Het Niet Alleen

CLEAN GTR

♩ = 139,001511

E									
T	0				0				0
A		2	0			2	0		
B				3	3			3	3
E									
A									0

7

16

T									7	8	10	8
A	0								8	10	11	10
B			3	3		2		0	0			

27

T	12	13	13	12	7	8	10	8	12	13	13	12	7	8	10	8	12	13	13	12		
A	13	15	15	13	8	10	11	10	13	15	15	13	8	10	11	10	13	15	15	13		
B	12	15	15	12	7	10			12	15	15	12	7	10	10	10				15	15	12

32

T	10	10		3	5	6	5	3	3	5	6	5	3	5	6	5	3	3	5	6	5	3
A	10	10		3	6	6	6	5	5	6	8	6	5	5	6	6	5	5	6	8	6	5
B	11	11		4	5	7	5	5	5	5	5	5	5	4	5	7	5	5	5	5	5	5
E	0	0																				
A																						
B																						
E	5																					

37

T	3	5	6	5	3	5	6	5	3	3	5	6	5	2	2	2	2	2	2	2	2	2
A	5	6	8	6	3	6	6	6	5	5	6	8	6	3	3	3	3	3	3	3	3	3
B	5	5	5	5	4	5	7	5	5	5	5	5	5	2	2	2	2	2	2	2	2	0

42

24

T																						
A						0				0												
B							2	0													3	3

70

32

T																						
A																						
B																						

104

8

T																						
A	0																					
B			3	3		2			0	0												

2 114

CLEAN GTR

	7	8	10	8	12	13	13	12	7	8	10	8	12	13	13	12	7	8	10	8
T	8	10	11	10	13	15	15	13	8	10	11	10	13	15	15	13	8	10	11	10
A	7	10	10	10	12	15	15	12	7	10			12	15	15	12	7	10	10	10
B																				

119

	12	13	13	12	10	10	3	5	6	5	3	3	5	6	5
T	13	15	15	13	10	10	3	6	6	6	5	5	6	8	6
A		15	15	12	11	11	4	5	7	5	5	5	5	5	5
B					0	0									
					5										

124

	3	5	6	5	3	3	5	6	5	3	5	6	5	3	3	5	6	5
T	3	6	6	6	5	5	6	8	6	3	6	6	6	5	5	6	8	6
A	4	5	7	5	5	5	5	5	5	4	5	7	5	5	5	5	5	5
B																		

128

	2	2	2	2	2	9
T	3	3	3	3	3	
A	2	2	2	2	2	0
B						
						5

ORGAN 3

De Dijk - Ik Kan Het Niet Alleen

♩ = 139,001511

50

57

64

71

79

87

94

101

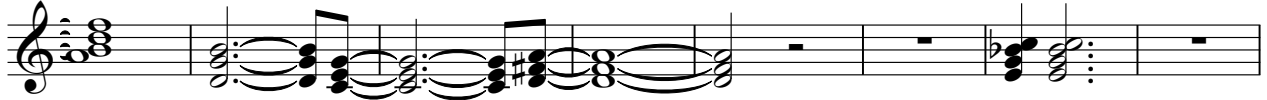

109

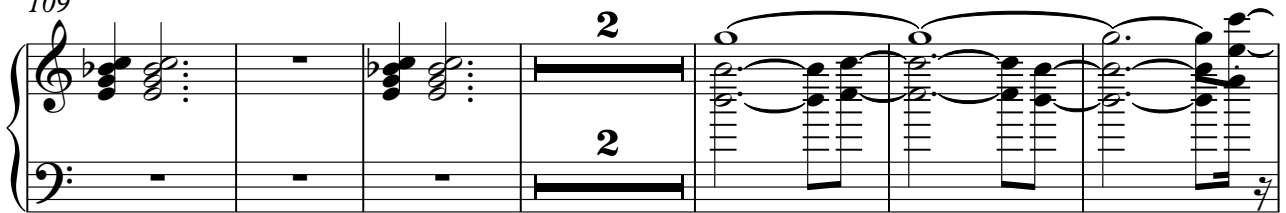

117

131

ACOU BASS

De Dijk - Ik Kan Het Niet Alleen

♩ = 139,001511

7

12

16

20

24

28

32

36

40

V.S.

V.S.

De Dijk - Ik Kan Het Niet Alleen

A.PIANO 1

♩ = 139,001511

9

13

18

25

29

34

40

46

51

56

4

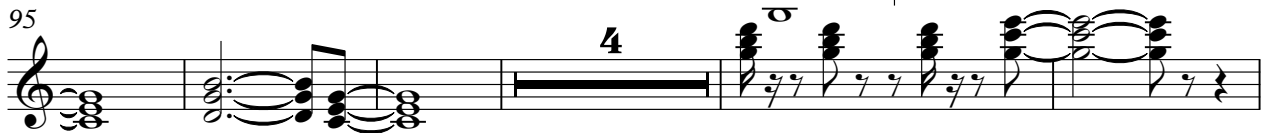

126

132

136

