

# De Havenzangers - Havenzangers Medley Medley

♩ = 117,000114

FLUTE

DRUMS

MUSIC BOX

STEEL GTR

SLAPBASS 2

CHOIR AAHS

♩ = 117,000114

BRASS 1

A.PIANO 1

5

FLUTE

DRUMS

MUSIC BOX

STEEL GTR

SLAPBASS 2

CHOIR AAHS

BRASS 1

A.PIANO 1

7

FLUTE

DRUMS

MUSIC BOX

STEEL GTR

SLAPBASS 2

CHOIR AAHS

BRASS 1

A.PIANO 1

9

FLUTE

DRUMS

MUSIC BOX

STEEL GTR

SLAPBASS 2

CHOIR AAHS

BRASS 1

A.PIANO 1

11

FLUTE

DRUMS

MUSIC BOX

STEEL GTR

SLAPBASS 2

CHOIR AAHS

BRASS 1

A.PIANO 1

13

FLUTE

DRUMS

MUSIC BOX

STEEL GTR

SLAPBASS 2

CHOIR AAHS

BRASS 1

A.PIANO 1

15

FLUTE

DRUMS

MUSIC BOX

STEEL GTR

SLAPBASS 2

CHOIR AAHS

BRASS 1

A.PIANO 1

17

FLUTE

DRUMS

MUSIC BOX

STEEL GTR

SLAPBASS 2

CHOIR AAHS

BRASS 1

A.PIANO 1

19

DRUMS

MUSIC BOX

STEEL GTR

SLAPBASS 2

CHOIR AAHS

BRASS 1

A.PIANO 1

21

FLUTE

DRUMS

MUSIC BOX

STEEL GTR

SLAPBASS 2

CHOIR AAHS

BRASS 1

A.PIANO 1

23

FLUTE

DRUMS

MUSIC BOX

STEEL GTR

SLAPBASS 2

CHOIR AAHS

BRASS 1

A.PIANO 1

26 7

FLUTE

DRUMS

MUSIC BOX

STEEL GTR

SLAPBASS 2

CHOIR AAHS

BRASS 1

A.PIANO 1

FLUTE

DRUMS

MUSIC BOX

STEEL GTR

SLAPBASS 2

CHOIR AAHS

BRASS 1

A.PIANO 1

31

MUSICAL SCORE FOR MULTIPLE INSTRUMENTS:

34

FLUTE

DRUMS

MUSIC BOX

STEEL GTR

SLAPBASS 2

CHOIR AAHS

BRASS 1

A.PIANO 1

37

DRUMS

MUSIC BOX

STEEL GTR

SLAPBASS 2

CHOIR AAHS

BRASS 1

A.PIANO 1

40

DRUMS

MUSIC BOX

STEEL GTR

SLAPBASS 2

CHOIR AAHS

A.PIANO 1

43

DRUMS

MUSIC BOX

STEEL GTR

SLAPBASS 2

CHOIR AAHS

BRASS 1

A.PIANO 1

46

FLUTE

DRUMS

MUSIC BOX

STEEL GTR

SLAPBASS 2

CHOIR AAHS

BRASS 1

A.PIANO 1

49

FLUTE

DRUMS

MUSIC BOX

STEEL GTR

SLAPBASS 2

CHOIR AAHS

BRASS 1

A.PIANO 1

51

FLUTE

DRUMS

MUSIC BOX

STEEL GTR

SLAPBASS 2

CHOIR AAHS

BRASS 1

A.PIANO 1

54

FLUTE

DRUMS

MUSIC BOX

STEEL GTR

SLAPBASS 2

CHOIR AAHS

BRASS 1

A.PIANO 1

57

FLUTE

DRUMS

MUSIC BOX

STEEL GTR

SLAPBASS 2

CHOIR AAHS

BRASS 1

A.PIANO 1

59

FLUTE

DRUMS

MUSIC BOX

STEEL GTR

SLAPBASS 2

CHOIR AAHS

BRASS 1

A.PIANO 1

61

FLUTE

DRUMS

MUSIC BOX

STEEL GTR

SLAPBASS 2

CHOIR AAHS

BRASS 1

A.PIANO 1

63

FLUTE

DRUMS

MUSIC BOX

STEEL GTR

SLAPBASS 2

CHOIR AAHS

BRASS 1

A.PIANO 1

65

FLUTE

DRUMS

MUSIC BOX

STEEL GTR

SLAPBASS 2

CHOIR AAHS

BRASS 1

A.PIANO 1

67

FLUTE

DRUMS

MUSIC BOX

STEEL GTR

SLAPBASS 2

CHOIR AAHS

BRASS 1

A.PIANO 1

69

DRUMS

MUSIC BOX

STEEL GTR

SLAPBASS 2

CHOIR AAHS

A.PIANO 1

72

FLUTE

DRUMS

MUSIC BOX

STEEL GTR

SLAPBASS 2

CHOIR AAHS

A.PIANO 1

75

FLUTE

DRUMS

MUSIC BOX

STEEL GTR

SLAPBASS 2

CHOIR AAHS

A.PIANO 1

78

FLUTE

DRUMS

MUSIC BOX

STEEL GTR

SLAPBASS 2

CHOIR AAHS

A.PIANO 1

80

FLUTE

DRUMS

MUSIC BOX

STEEL GTR

SLAPBASS 2

CHOIR AAHS

BRASS 1

A.PIANO 1

82

FLUTE

DRUMS

MUSIC BOX

STEEL GTR

SLAPBASS 2

CHOIR AAHS

BRASS 1

A.PIANO 1

84

FLUTE

DRUMS

MUSIC BOX

STEEL GTR

SLAPBASS 2

CHOIR AAHS

BRASS 1

A.PIANO 1

87

FLUTE

DRUMS

MUSIC BOX

STEEL GTR

SLAPBASS 2

CHOIR AAHS

BRASS 1

A.PIANO 1

89

FLUTE

DRUMS

MUSIC BOX

STEEL GTR

SLAPBASS 2

CHOIR AAHS

BRASS 1

A.PIANO 1

91

FLUTE

DRUMS

MUSIC BOX

STEEL GTR

SLAPBASS 2

CHOIR AAHS

BRASS 1

A.PIANO 1

93

FLUTE

DRUMS

MUSIC BOX

STEEL GTR

SLAPBASS 2

CHOIR AAHS

BRASS 1

A.PIANO 1

95

FLUTE

DRUMS

MUSIC BOX

STEEL GTR

SLAPBASS 2

CHOIR AAHS

BRASS 1

A.PIANO 1

97

FLUTE

DRUMS

MUSIC BOX

STEEL GTR

SLAPBASS 2

CHOIR AAHS

BRASS 1

A.PIANO 1

99

FLUTE

DRUMS

MUSIC BOX

STEEL GTR

SLAPBASS 2

CHOIR AAHS

BRASS 1

A.PIANO 1

101

FLUTE

DRUMS

MUSIC BOX

STEEL GTR

SLAPBASS 2

CHOIR AAHS

BRASS 1

A.PIANO 1

103

FLUTE

DRUMS

MUSIC BOX

STEEL GTR

SLAPBASS 2

CHOIR AAHS

BRASS 1

A.PIANO 1

105

FLUTE

DRUMS

MUSIC BOX

STEEL GTR

SLAPBASS 2

CHOIR AAHS

BRASS 1

A.PIANO 1

107

FLUTE

DRUMS

MUSIC BOX

STEEL GTR

SLAPBASS 2

CHOIR AAHS

BRASS 1

A.PIANO 1

109

FLUTE

DRUMS

MUSIC BOX

STEEL GTR

SLAPBASS 2

CHOIR AAHS

BRASS 1

A.PIANO 1

111

FLUTE

DRUMS

MUSIC BOX

STEEL GTR

SLAPBASS 2

CHOIR AAHS

BRASS 1

A.PIANO 1

113

FLUTE

DRUMS

MUSIC BOX

STEEL GTR

SLAPBASS 2

CHOIR AAHS

BRASS 1

A.PIANO 1

115

FLUTE

DRUMS

MUSIC BOX

STEEL GTR

SLAPBASS 2

CHOIR AAHS

BRASS 1

A.PIANO 1

117

FLUTE

DRUMS

MUSIC BOX

STEEL GTR

SLAPBASS 2

CHOIR AAHS

BRASS 1

A.PIANO 1

118

FLUTE

DRUMS

MUSIC BOX

STEEL GTR

SLAPBASS 2

CHOIR AAHS

BRASS 1

A.PIANO 1

FLUTE

De Havenzangers - Havenzangers Medley Medley

♩ = 117,000114

2

6

9

12

14

17

21

22

2

2

2

26 **FLUTE 3**

28

32

36 **9**

48 **3** **3**

52 **2** **3**

56 **6** **3**

59 **3** **6**

62 **3**

66 **3** **3** **3** **3** **6** **3**

FLUTE

73-74

73 74

75-76

75 76

77-78

77 78

79-80

79 80

81-82

81 82

83-84

83 84

85-86

85 86

87-88

87 88

89-90

89 90

91-92

91 92

FLUTE

100

102

105

107

109

111

114

117

118

DRUMS

De Havenzangers - Havenzangers Medley Medley

♩ = 117,000114

6

9

12

15

18

21

24

27

30

V.S.

33

36

39

42

45

48

51

54

57

60

DRUMS

63

66

69

72

75

78

81

84

87

90

V.S.

DRUMS

93

96

99

102

105

108

111

114

117

♩ = 117,000114

8

13

18

22

26

31

36

40

44

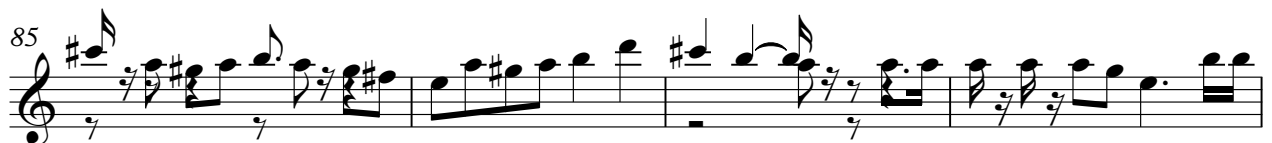
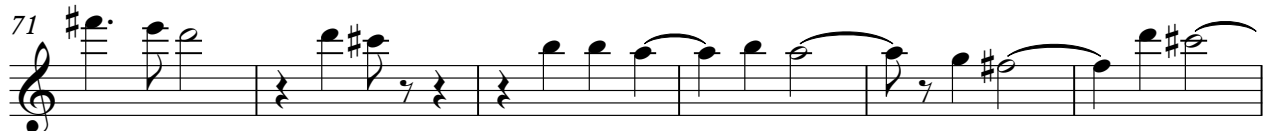
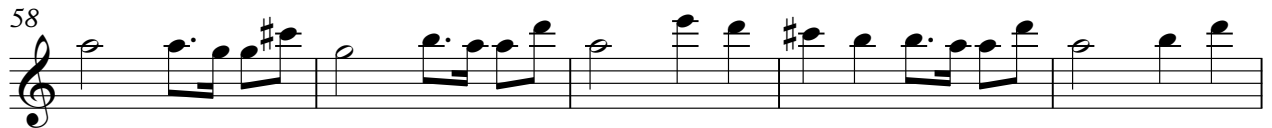
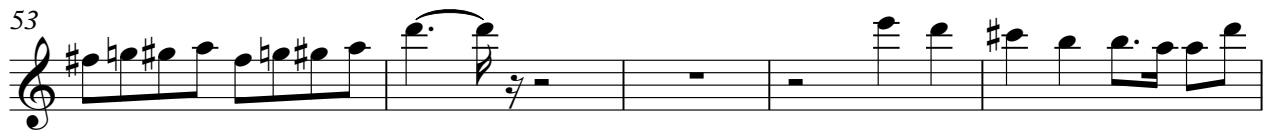

MUSIC BOX

93

97

101

106

111

115

STEEL GTR

De Havenzangers - Havenzangers Medley Medley

♩ = 117,000114

2

7

10

13

16

19

22

25

28

31

V.S.

STEEL GTR

67

70

73

76

79

82

85

88

91

94

SLAPBASS 2

De Havenzangers - Havenzangers Medley Medley

♩ = 117,000114

2

8

14

19

25

30

35

40

46

51

56

61

67

73

79

85

91

96

101

106

112

116

♩ = 117,000114

8

13

18

22

26

31

36

40

44

92

96

100

104

109

114

BRASS 1

De Havenzangers - Havenzangers Medley Medley

♩ = 117,000114

7

12

17

22

27

32

36

6

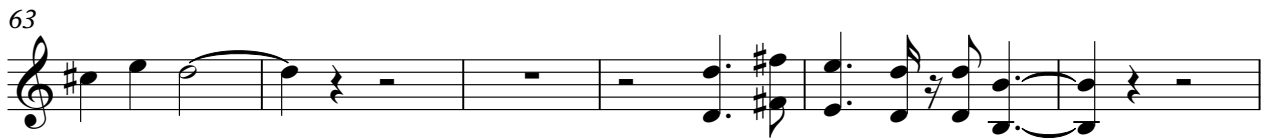
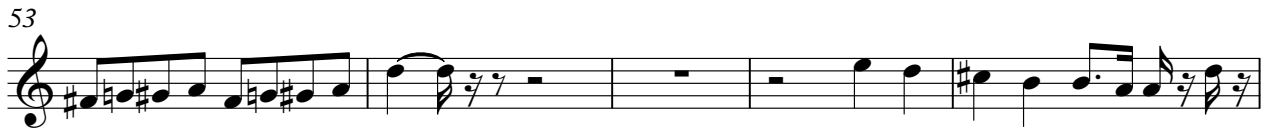

97

100

103

108

112

115

117

De Havenzangers - Havenzangers Medley Medley

A.PIANO 1

♩ = 117,000114

8

13

18

22

26

31

36

40

44

48

53

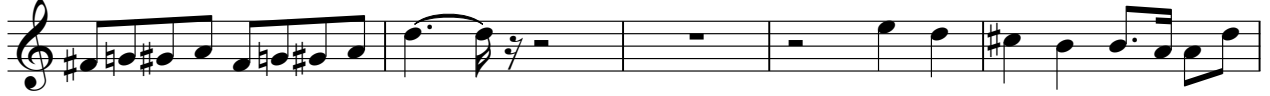

58

63

66

70

75

80

84

88

