

De Havenzangers - Polonaise Blankenese 1

♩ = 124,000252

DRUMS

MUTED GTR

STEEL GTR

FINGERDBAS

MELODY

ACCORDION

♩ = 124,000252

STRINGS

5

DRUMS

MUTED GTR

STEEL GTR

FINGERDBAS

MELODY

ACCORDION

STRINGS

7

DRUMS

MUTED GTR

STEEL GTR

FINGERDBAS

MELODY

ACCORDION

STRINGS

9

DRUMS

MUTED GTR

STEEL GTR

FINGERDBAS

MELODY

ACCORDION

STRINGS

11

DRUMS

MUTED GTR

STEEL GTR

FINGERDBAS

MELODY

ACCORDION

STRINGS

13

DRUMS

MUTED GTR

STEEL GTR

FINGERDBAS

MELODY

ACCORDION

STRINGS

15

DRUMS

MUTED GTR

STEEL GTR

FINGERDBAS

MELODY

ACCORDION

STRINGS

17

DRUMS

MUTED GTR

STEEL GTR

FINGERDBAS

MELODY

ACCORDION

STRINGS

19

DRUMS

MUTED GTR

STEEL GTR

FINGERDBAS

MELODY

ACCORDION

STRINGS

22

DRUMS

MUTED GTR

STEEL GTR

FINGERDBAS

MELODY

ACCORDION

STRINGS

24

DRUMS

MUTED GTR

STEEL GTR

FINGERDBAS

MELODY

ACCORDION

STRINGS

26

DRUMS

MUTED GTR

STEEL GTR

FINGERDBAS

MELODY

ACCORDION

STRINGS

28

DRUMS

MUTED GTR

STEEL GTR

FINGERDBAS

MELODY

ACCORDION

STRINGS

30

DRUMS

MUTED GTR

STEEL GTR

FINGERDBAS

MELODY

ACCORDION

STRINGS

32

DRUMS

MUTED GTR

STEEL GTR

FINGERDBAS

MELODY

ACCORDION

STRINGS

34

DRUMS

MUTED GTR

STEEL GTR

FINGERDBAS

MELODY

ACCORDION

STRINGS

36

DRUMS

MUTED GTR

STEEL GTR

FINGERDBAS

MELODY

ACCORDION

STRINGS

38

DRUMS

MUTED GTR

STEEL GTR

FINGERDBAS

MELODY

ACCORDION

STRINGS

40

DRUMS

MUTED GTR

STEEL GTR

FINGERDBAS

MELODY

ACCORDION

STRINGS

42

DRUMS

MUTED GTR

STEEL GTR

FINGERDBAS

MELODY

ACCORDION

STRINGS

44

DRUMS

MUTED GTR

STEEL GTR

FINGERDBAS

MELODY

ACCORDION

STRINGS

47

DRUMS

MUTED GTR

STEEL GTR

FINGERDBAS

MELODY

ACCORDION

STRINGS

49

DRUMS

MUTED GTR

STEEL GTR

FINGERDBAS

MELODY

ACCORDION

STRINGS

51

DRUMS

MUTED GTR

STEEL GTR

FINGERDBAS

MELODY

ACCORDION

STRINGS

54

DRUMS

MUTED GTR

STEEL GTR

FINGERDBAS

MELODY

ACCORDION

STRINGS

56

DRUMS

MUTED GTR

STEEL GTR

FINGERDBAS

MELODY

ACCORDION

STRINGS

58

DRUMS

MUTED GTR

STEEL GTR

FINGERDBAS

MELODY

ACCORDION

STRINGS

60

DRUMS

MUTED GTR

STEEL GTR

FINGERDBAS

MELODY

ACCORDION

STRINGS

62

DRUMS

MUTED GTR

STEEL GTR

FINGERDBAS

MELODY

ACCORDION

STRINGS

64

DRUMS

MUTED GTR

STEEL GTR

FINGERDBAS

MELODY

ACCORDION

STRINGS

66

DRUMS

MUTED GTR

STEEL GTR

FINGERDBAS

MELODY

ACCORDION

STRINGS

68

DRUMS

MUTED GTR

STEEL GTR

FINGERDBAS

MELODY

ACCORDION

STRINGS

70

DRUMS

MUTED GTR

STEEL GTR

FINGERDBAS

ACCORDION

STRINGS

73

DRUMS

MUTED GTR

STEEL GTR

FINGERDBAS

ACCORDION

STRINGS

75

DRUMS

MUTED GTR

STEEL GTR

FINGERDBAS

ACCORDION

STRINGS

78

DRUMS

MUTED GTR

STEEL GTR

FINGERDBAS

MELODY

ACCORDION

STRINGS

80

DRUMS

MUTED GTR

STEEL GTR

FINGERDBAS

MELODY

ACCORDION

STRINGS

82

DRUMS

MUTED GTR

STEEL GTR

FINGERDBAS

MELODY

ACCORDION

STRINGS

84

DRUMS

MUTED GTR

STEEL GTR

FINGERDBAS

MELODY

ACCORDION

STRINGS

87

DRUMS

MUTED GTR

STEEL GTR

FINGERDBAS

MELODY

ACCORDION

STRINGS

89

DRUMS

MUTED GTR

STEEL GTR

FINGERDBAS

MELODY

ACCORDION

STRINGS

91

DRUMS

MUTED GTR

STEEL GTR

FINGERDBAS

MELODY

ACCORDION

STRINGS

93

DRUMS

MUTED GTR

STEEL GTR

FINGERDBAS

MELODY

ACCORDION

STRINGS

95

DRUMS

MUTED GTR

STEEL GTR

FINGERDBAS

MELODY

ACCORDION

STRINGS

97

DRUMS

MUTED GTR

STEEL GTR

FINGERDBAS

MELODY

ACCORDION

STRINGS

99

101

DRUMS

MUTED GTR

STEEL GTR

FINGERDBAS

MELODY

ACCORDION

STRINGS

103

DRUMS

MUTED GTR

STEEL GTR

FINGERDBAS

MELODY

ACCORDION

STRINGS

105

DRUMS

MUTED GTR

STEEL GTR

FINGERDBAS

MELODY

ACCORDION

STRINGS

107

DRUMS

MUTED GTR

STEEL GTR

FINGERDBAS

MELODY

ACCORDION

STRINGS

109

DRUMS

MUTED GTR

STEEL GTR

FINGERDBAS

MELODY

ACCORDION

STRINGS

111

DRUMS

MUTED GTR

STEEL GTR

FINGERDBAS

MELODY

ACCORDION

STRINGS

113

DRUMS

MUTED GTR

STEEL GTR

FINGERDBAS

MELODY

ACCORDION

STRINGS

115

DRUMS

MUTED GTR

STEEL GTR

FINGERDBAS

MELODY

ACCORDION

STRINGS

117

DRUMS

MUTED GTR

STEEL GTR

FINGERDBAS

MELODY

ACCORDION

STRINGS

119

DRUMS

MUTED GTR

STEEL GTR

FINGERDBAS

MELODY

ACCORDION

STRINGS

121

DRUMS

MUTED GTR

STEEL GTR

FINGERDBAS

MELODY

ACCORDION

STRINGS

123

DRUMS

MUTED GTR

STEEL GTR

FINGERDBAS

MELODY

ACCORDION

STRINGS

125

DRUMS

MUTED GTR

STEEL GTR

FINGERDBAS

MELODY

ACCORDION

STRINGS

127

DRUMS

MUTED GTR

STEEL GTR

FINGERDBAS

MELODY

ACCORDION

STRINGS

129

DRUMS

MUTED GTR

STEEL GTR

FINGERDBAS

MELODY

ACCORDION

STRINGS

131

DRUMS

MUTED GTR

STEEL GTR

FINGERDBAS

MELODY

ACCORDION

STRINGS

133

DRUMS

MUTED GTR

STEEL GTR

FINGERDBAS

MELODY

ACCORDION

STRINGS

135

DRUMS

MUTED GTR

STEEL GTR

FINGERDBAS

MELODY

ACCORDION

STRINGS

De Havenzangers - Polonaise Blankenese 1

DRUMS

♩ = 124,000252

2

7

11

15

19

23

27

31

35

39

V.S.

43

47

51

55

59

63

67

71

75

79

DRUMS

83

87

91

95

99

103

107

111

115

119

V.S.

DRUMS

123

127

131

134

MUTED GTR

De Havenzangers - Polonaise Blankenese 1

♩ = 124,000252

2

6

9

12

16

19

22

25

28

31

V.S.

MUTED GTR

34

37

40

43

46

49

52

55

58

61

MUTED GTR

64

67

70

73

76

79

82

85

89

92

MUTED GTR

95

98

101

104

107

110

113

116

119

122

MUTED GTR

125

128

131

133

136

5

STEEL GTR

De Havenzangers - Polonaise Blankenese 1

♩ = 124,000252

2

6

9

12

16

19

22

25

28

31

V.S.

STEEL GTR

34

37

40

43

46

49

52

55

58

61

V.S.

95

98

101

104

107

110

113

116

119

122

125

128

131

133

136

5

♩ = 124,000252

2

8

13

18

23

28

33

38

43

48

V.S.

53

58

63

68

73

78

84

89

94

99

104

109

114

119

124

129

133

136

5

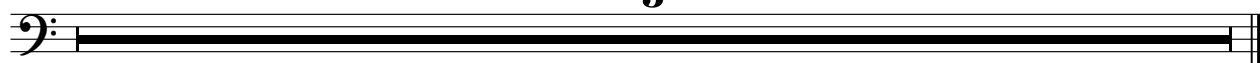

MELODY

De Havenzangers - Polonaise Blankenese 1

♩ = 124,000252

3

8

12

16

20

24

27

MELODY

80

84

88

93

98

102

106

111

114

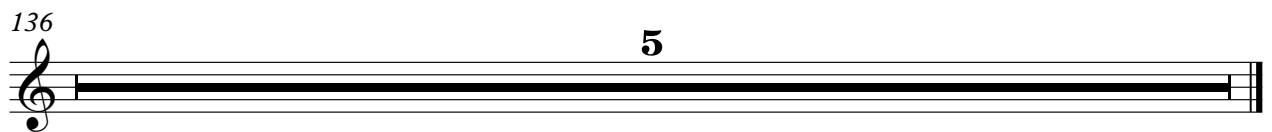
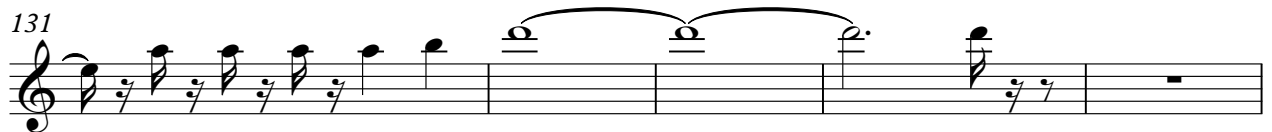

ACCORDION

De Havenzangers - Polonaise Blankenese 1

♩ = 124,000252

2

6

9

12

15

18

21

24

V.S.

27

30

33

37

39

42

45

48

51

55

58

61

64

68

71

75

V.S.

79

82

85

89

92

94

97

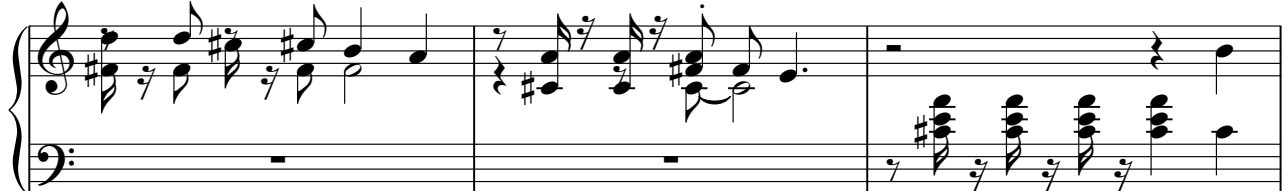

100

102

106

109

112

116

118

122

125

V.S.

ACCORDION

128

132

136

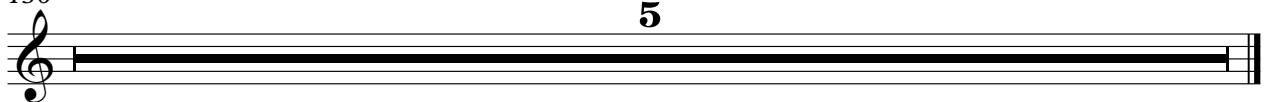

STRINGS

De Havenzangers - Polonaise Blankenese 1

♩ = 124,000252

2

11

19

26

32

37

44

48

54

59

65

70

78

86

91

97

103

109

STRINGS

115

121

127

131

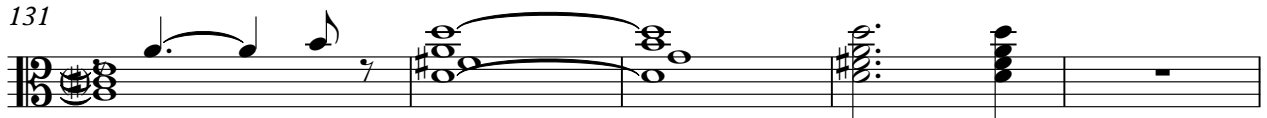

136

5

