

# De Havenzangers - `s Nachts Na Tweeen

♩ = 118,001060

Baroque Trumpet

Trombone

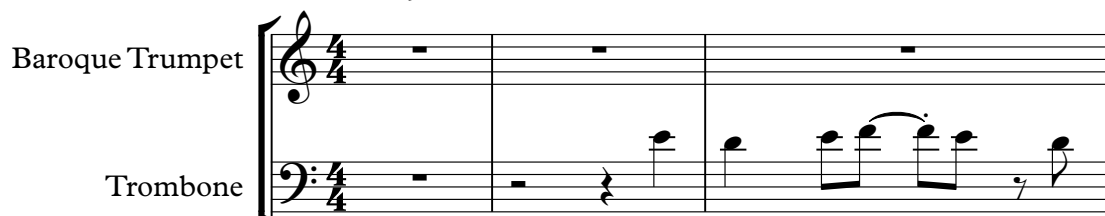

Percussion

Alto Glockenspiel

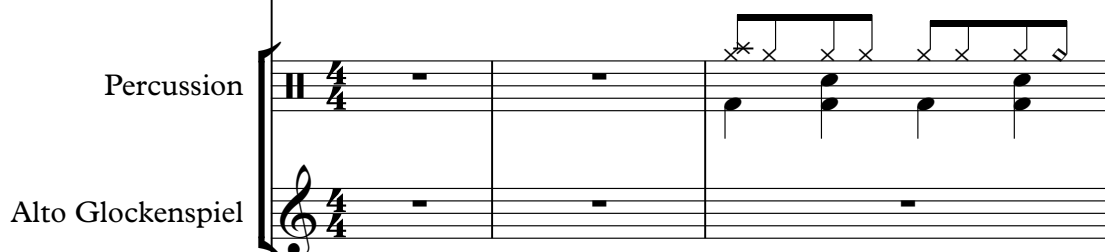

Electric Guitar

Electric Bass

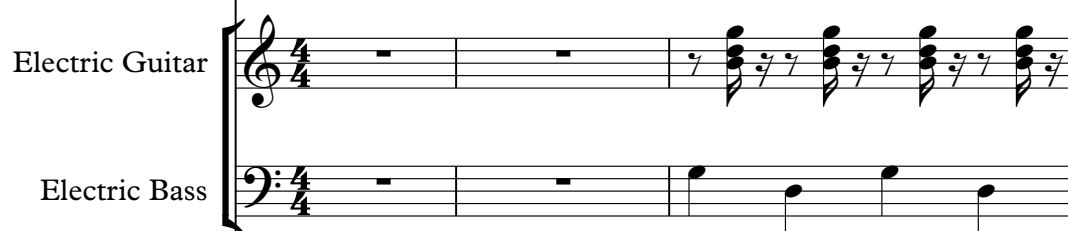

Bandoneon

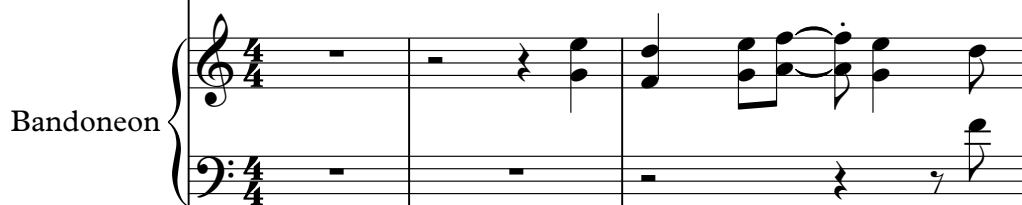

Tape Sampler Keyboard [Brass]

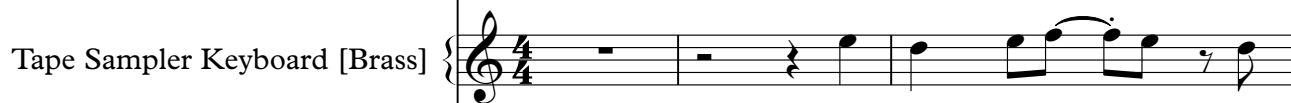

Lead 3 (Calliope)

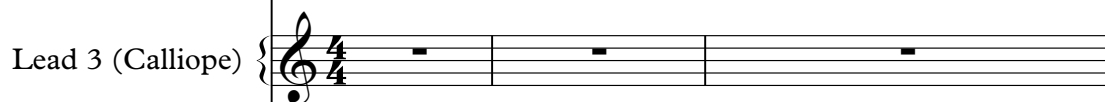

♩ = 118,001060

Lead 8 (Bass + Lead)

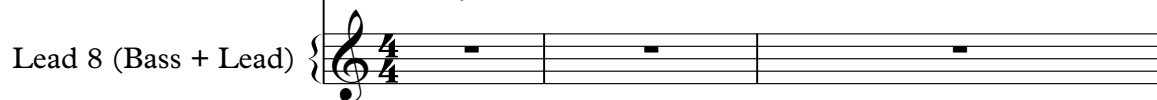

4

Tbn.

Perc.

E. Gtr.

E. Bass

Band.

Tape Smp. Brs

6

Bar. Tpt.

Tbn.

Perc.

E. Gtr.

E. Bass

Band.

Tape Smp. Brs

Lead 3

Lead 8

8

Bar. Tpt.

Perc.

E. Gtr.

E. Bass

Band.

Lead 3

Lead 8

10

Bar. Tpt.

Tbn.

Perc.

E. Gtr.

E. Bass

Band.

Tape Smp. Brs

Lead 3

Lead 8

12

Bar. Tpt.

Perc.

E. Gtr.

E. Bass

Band.

Lead 3

Lead 8

14

Bar. Tpt.

Tbn.

Perc.

E. Gtr.

E. Bass

Band.

Tape Smp. Brs

Lead 3

Lead 8

16

Bar. Tpt.

Tbn.

Perc.

E. Gtr.

E. Bass

Band.

Lead 3

Lead 8

18

Bar. Tpt.

Tbn.

Perc.

Alto Glock.

E. Gtr.

E. Bass

Band.

Tape Smp. Brs

Lead 3

Lead 8

20

Bar. Tpt.

Tbn.

Perc.

Alto Glock.

E. Gtr.

E. Bass

Band.

Tape Smp. Brs

Lead 3

Lead 8

22

Bar. Tpt.

Tbn.

Perc.

Alto Glock.

E. Gtr.

E. Bass

Band.

Tape Smp. Brs

Lead 3

Lead 8

Detailed description of the musical score: The score is for page 11, starting at measure 22. It features ten staves. The Baritone Trumpet (Bar. Tpt.) and Alto Glockenspiel (Alto Glock.) parts play a melodic line: G4 (quarter), A4 (quarter), B4 (quarter), C5 (quarter), B4 (quarter), A4 (quarter), G4 (quarter), F#4 (quarter), E4 (quarter), D4 (quarter). The Trombone (Tbn.) part has a whole rest in measure 22 and a quarter rest in measure 23, followed by a quarter note G2, quarter note F2, eighth note G2, and eighth note F2. The Percussion (Perc.) part has a rhythmic pattern of eighth notes with accents, marked with 'x' above the notes. The Electric Guitar (E. Gtr.) part plays a series of chords: G4-B4-D4 (quarter), G4-B4-D4 (quarter), G4-B4-D4 (quarter), G4-B4-D4 (quarter), G4-B4-D4 (quarter), G4-B4-D4 (quarter), G4-B4-D4 (quarter), G4-B4-D4 (quarter), G4-B4-D4 (quarter), G4-B4-D4 (quarter). The Electric Bass (E. Bass) part plays a simple bass line: G2 (quarter), A2 (quarter), B2 (quarter), C3 (quarter), B2 (quarter), A2 (quarter), G2 (quarter), F#2 (quarter), E2 (quarter), D2 (quarter). The Band part has a complex rhythmic pattern with chords: G4-B4-D4 (quarter), G4-B4-D4 (quarter), G4-B4-D4 (quarter), G4-B4-D4 (quarter), G4-B4-D4 (quarter), G4-B4-D4 (quarter), G4-B4-D4 (quarter), G4-B4-D4 (quarter), G4-B4-D4 (quarter), G4-B4-D4 (quarter). The Tape Samples (Tape Smp. Brs) part has a whole rest in measure 22 and a quarter note G4, quarter note A4, quarter note B4, quarter note C5, quarter note B4, quarter note A4, quarter note G4. The Lead 3 part has a complex melodic line: G4 (quarter), A4 (quarter), B4 (quarter), C5 (quarter), B4 (quarter), A4 (quarter), G4 (quarter), F#4 (quarter), E4 (quarter), D4 (quarter). The Lead 8 part plays the same melodic line as the Bar. Tpt. and Alto Glock.

24

Bar. Tpt.

Tbn.

Perc.

Alto Glock.

E. Gtr.

E. Bass

Band.

Tape Smp. Brs

Lead 3

Lead 8

26

Bar. Tpt.

Tbn.

Perc.

Alto Glock.

E. Gtr.

E. Bass

Band.

Tape Smp. Brs

Lead 3

Lead 8

28

Bar. Tpt.

Tbn.

Perc.

Alto Glock.

E. Gtr.

E. Bass

Band.

Tape Smp. Brs

Lead 3

Lead 8

30

Bar. Tpt.

Tbn.

Perc.

Alto Glock.

E. Gtr.

E. Bass

Band.

Tape Smp. Brs

Lead 3

Lead 8

32

Bar. Tpt.

Tbn.

Perc.

Alto Glock.

E. Gtr.

E. Bass

Band.

Tape Smp. Brs

Lead 3

Lead 8

34

Bar. Tpt.

Tbn.

Perc.

E. Gtr.

E. Bass

Band.

Lead 3

Lead 8

36

Bar. Tpt.

Perc.

E. Gtr.

E. Bass

Band.

Lead 3

Lead 8

38

Bar. Tpt.

Tbn.

Perc.

E. Gtr.

E. Bass

Band.

Tape Smp. Brs

Lead 3

Lead 8

40

Bar. Tpt.

Perc.

E. Gtr.

E. Bass

Band.

Lead 3

Lead 8

42

Bar. Tpt.

Tbn.

Perc.

E. Gtr.

E. Bass

Band.

Tape Smp. Brs

Lead 3

Lead 8

44

Bar. Tpt.

Tbn.

Perc.

E. Gtr.

E. Bass

Band.

Lead 3

Lead 8

46

Bar. Tpt.

Tbn.

Perc.

Alto Glock.

E. Gtr.

E. Bass

Band.

Tape Smp. Brs

Lead 3

Lead 8

48

Bar. Tpt.

Tbn.

Perc.

Alto Glock.

E. Gtr.

E. Bass

Band.

Tape Smp. Brs

Lead 3

Lead 8

50

Bar. Tpt.

Tbn.

Perc.

Alto Glock.

E. Gtr.

E. Bass

Band.

Tape Smp. Brs

Lead 3

Lead 8

52

Bar. Tpt.

Tbn.

Perc.

Alto Glock.

E. Gtr.

E. Bass

Band.

Tape Smp. Brs

Lead 3

Lead 8

54

Bar. Tpt.

Tbn.

Perc.

Alto Glock.

E. Gtr.

E. Bass

Band.

Tape Smp. Brs

Lead 3

Lead 8

56

Bar. Tpt.

Tbn.

Perc.

Alto Glock.

E. Gtr.

E. Bass

Band.

Tape Smp. Brs

Lead 3

Lead 8

58

Bar. Tpt.

Tbn.

Perc.

Alto Glock.

E. Gtr.

E. Bass

Band.

Tape Smp. Brs

Lead 3

Lead 8

60

Bar. Tpt.

Tbn.

Perc.

Alto Glock.

E. Gtr.

E. Bass

Band.

Tape Smp. Brs

Lead 3

Lead 8

62

Bar. Tpt.

Tbn.

Perc.

E. Gtr.

E. Bass

Band.

Lead 3

Lead 8

64

Bar. Tpt.

Perc.

E. Gtr.

E. Bass

Band.

Lead 3

Lead 8

66

Bar. Tpt.

Tbn.

Perc.

E. Gtr.

E. Bass

Band.

Tape Smp. Brs

Lead 3

Lead 8

68

Bar. Tpt.

Perc.

E. Gtr.

E. Bass

Band.

Lead 3

Lead 8

70

Bar. Tpt.

Tbn.

Perc.

E. Gtr.

E. Bass

Band.

Tape Smp. Brs

Lead 3

Lead 8

72

Bar. Tpt.

Tbn.

Perc.

E. Gtr.

E. Bass

Band.

Lead 3

Lead 8

74

Bar. Tpt.

Tbn.

Perc.

Alto Glock.

E. Gtr.

E. Bass

Band.

Tape Smp. Brs

Lead 3

Lead 8

76

Bar. Tpt.

Tbn.

Perc.

Alto Glock.

E. Gtr.

E. Bass

Band.

Tape Smp. Brs

Lead 3

Lead 8

78

Bar. Tpt.

Tbn.

Perc.

Alto Glock.

E. Gtr.

E. Bass

Band.

Tape Smp. Brs

Lead 3

Lead 8

80

Bar. Tpt.

Tbn.

Perc.

Alto Glock.

E. Gtr.

E. Bass

Band.

Tape Smp. Brs

Lead 3

Lead 8

Detailed description of the musical score: The score is for measures 80 and 81. The Baritone Trumpet and Alto Glockenspiel parts play a melodic line: G4 (quarter), A4 (quarter), B4 (quarter), C5 (quarter), B4 (quarter), A4 (quarter), G4 (quarter), F#4 (quarter), E4 (half). The Trombone part plays a similar line: G3 (quarter), A3 (quarter), B3 (quarter), C4 (quarter), B3 (quarter), A3 (quarter), G3 (quarter), F#3 (quarter), E3 (half). The Percussion part features a complex rhythmic pattern with eighth notes and accents. The Electric Guitar part plays a rhythmic accompaniment with chords and eighth notes. The Electric Bass part plays a simple line: G2 (quarter), A2 (quarter), B2 (quarter), C3 (quarter), B2 (quarter), A2 (quarter), G2 (quarter), F#2 (quarter), E2 (half). The Band part provides harmonic support with chords. The Tape Samples part plays a melodic line similar to the brass instruments. Lead 3 and Lead 8 parts play melodic lines, with Lead 3 having a longer note in measure 81.

82

Bar. Tpt.

Tbn.

Perc.

Alto Glock.

E. Gtr.

E. Bass

Band.

Tape Smp. Brs

Lead 3

Lead 8

84

Bar. Tpt.

Tbn.

Perc.

Alto Glock.

E. Gtr.

E. Bass

Band.

Tape Smp. Brs

Lead 3

Lead 8

86

Bar. Tpt.

Tbn.

Perc.

Alto Glock.

E. Gtr.

E. Bass

Band.

Tape Smp. Brs

Lead 3

Lead 8

88

Bar. Tpt.

Tbn.

Perc.

Alto Glock.

E. Gtr.

E. Bass

Band.

Tape Smp. Brs

Lead 3

Lead 8

90

Bar. Tpt.

Tbn.

Perc.

Alto Glock.

E. Gtr.

E. Bass

Band.

Tape Smp. Brs

Lead 3

Lead 8

92

Bar. Tpt.

Tbn.

Perc.

Alto Glock.

E. Gtr.

E. Bass

Band.

Tape Smp. Brs

Lead 3

Lead 8

94

Tbn.

Perc.

E. Gtr.

E. Bass

Tape Smp. Brs

Baroque Trumpet

De Havenzangers - `s Nachts Na Tweeen

♩ = 118,001060

**6**

10

14

18

22

27

31

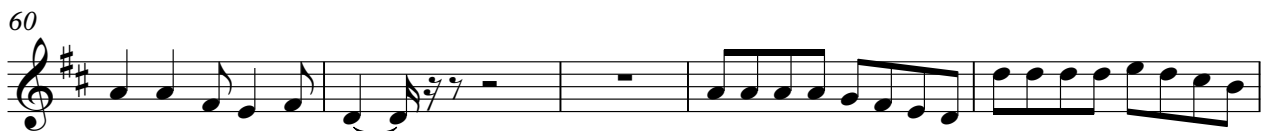

77

82

87

91

95

2

Trombone

59

66

73

79

85

90

95

# De Havenzangers - 's Nachts Na Tweeen

## Percussion

♩ = 118,001060  
2

6

10

14

18

21

23

25

27

29

V.S.

31

33

36

40

44

47

49

51

53

55

Percussion

57

59

61

64

68

72

75

77

79

81

V.S.

4

Percussion

83

85

87

89

91

93

95

2

♩ = 118,001060

**18**

22

27

31 **13**

48

52

57

60 **13**

75

79

84

88

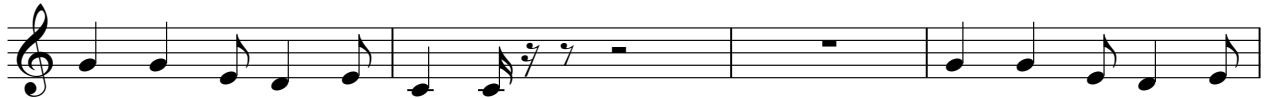

92

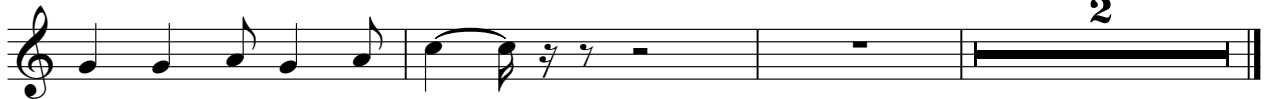

# De Havenzangers - `s Nachts Na Tweeen

Electric Guitar

♩ = 118,001060

2

5

8

11

14

17

20

23

26

29

V.S.

32

35

38

41

44

47

50

53

56

59

62

65

68

71

74

77

80

83

86

89

4

Electric Guitar

92

95

Electric Bass

De Havenzangers - `s Nachts Na Tweeen

♩ = 118,001060

2

7

13

18

23

28

33

39

44

49

V.S.

55

60

66

71

76

81

87

91

95

Bandoneon

De Havenzangers - `s Nachts Na Tweeen

♩ = 118,001060

6

10

14

18

22

27

V.S.

31

35

39

43

47

51

56

60

64

68

72

76

80

85

89

95

2

Tape Sampler Keyboard [Brass]

De Havenzangers - `s Nachts Na Tweeen

♩ = 118,001060

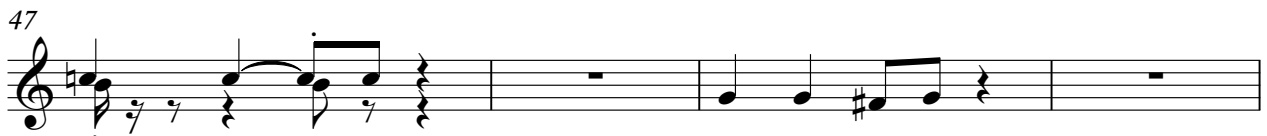
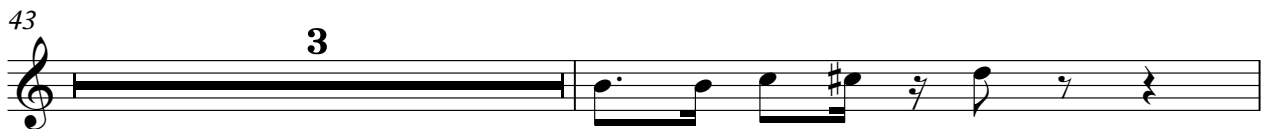
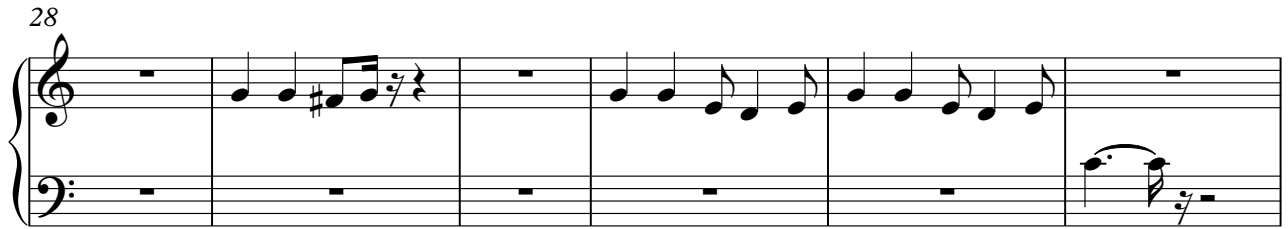

51

57

62

71

79

85

90

95

# De Havenzangers - `s Nachts Na Tweeen

## Lead 3 (Calliope)

♩ = 118,001060

6

10

14

18

22

27

31

36

40

44

V.S.

Lead 3 (Calliope)

3

91

95

Lead 8 (Bass + Lead)

De Havenzangers - `s Nachts Na Tweeen

♩ = 118,001060

6

10

14

18

22

27

31

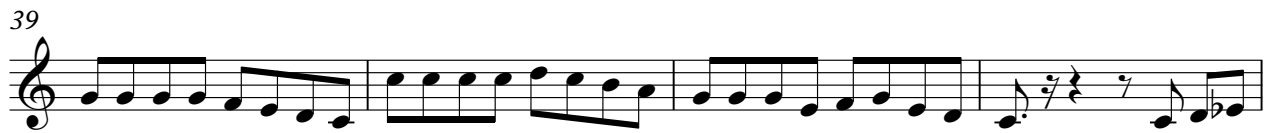

Lead 8 (Bass + Lead)

77

82

87

91

95

